The Washington Post is the only Washington newspaper publishing the reports of The Associated Press every morning. For home delivery call National 4205.

The Washington Post.

Weather—Fair today; tomorrow increasing cloudiness and slightly warmer.
Temperature — Highest, 81; lowest, 59.
Details on page 12.

NO. 20,068. ENTERED AS SECOND-CLASS MATTER. POSTOFFICE, WASHINGTON, D. C. WASHINGTON: WEDNESDAY, MAY 27, 1931.
COPYRIGHT, 1931. BY THE WASHINGTON POST CO.
THREE CENTS.

FIELD SERVICE ABUSES ROUSE IRE OF CLERKS

Economy Drive Results in Half-Holiday Being Denied Workers.

CONDITIONS TERMED ALMOST "BARBARIC"

Leave Refused, Promotions Within Grades Taboo, Labor Intervenes.

By J. B. McDONNELL.

An unannounced order by the Bureau of the Budget forbidding incurring of deficits in any Government department or bureau has set at naught the Saturday half-holiday law so far as the field service of the Federal Government is concerned.

Conditions in the field service of Government employment — which means persons employed in Government work outside Washington—are in sharp contrast with conditions existing in Washington, if hundreds of complaints received here are to be given credit.

Far from improving since the last Congress decreed a Saturday half-day the year round for Government employes, working conditions in the field service have become more onerous. Whipped by orders to cut down expenses, bureau chiefs in the field service have added to the working hours of employes and refused to allow the annual leave prescribed by law and even forbidden sick leave.

Labor Plans Fight.

A national conclave of labor leaders may be called to combat the growing tendency of the administration to make Government working conditions heavier.

Miss Gertrude McNally, secretary-treasurer of the National Federation of Federal Employes, has sent a message of distress to Luther Steward, president of the federation, to return immediately to Washington to take charge of the fight, in which the aid of William Green, president, and Frank Morrison, secretary, of the American Federation of Labor, will be enlisted.

The employes are annoyed and disappointed at the administration's decision to forbid any promotions within grades to Government employes this fiscal year and the next. Miss McNally protested yesterday that such a course was in direct contradiction to the announced policy of President Hoover and declared that unless Cabinet heads changed their decision, organized labor would appeal directly to President Hoover to see that the plain intent of the law, enacted by Congress and strengthened and reiterated on numerous occasions in the last few years, be followed.

Sarcasm Greets Wood Argument.

The question of paying the grade salaries prescribed by law is being subordinated by leaders of the employes at the moment. They do not want the country to get the impression that the Government employe is merely seeking to get his, without any thought of the worry and trouble which has descended on the rest of the Nation.

They are sarcastic in their private replies to the argument advanced by Representative Will R. Wood (Republican), of Indiana, who painted a picture of a typical Government employe as one having a sinecure, who rods about in expensive automobiles, worked only a few hours a day and dressed in fur coats and silk hats, and whose real vocation was socializing around and having a good time with their jobs given the necessary attention of an avocation.

Against this picture they have letters from hundreds of Government employes in every State which tell of the growing oppression of debt, of doctors unpaid for their services, and the protests of persons who are worked long hours, every day in the week, for comparatively low pay.

"There is no trouble with the Saturday half-holiday law in Washington. It is, in general, being observed. But, Miss McNally protested, conditions are far different in the field.

Conditions Called Shameful.

"There is one thing which commentators on Government working conditions should keep in mind," Miss McNally said. "For every Government employe in Washington there are others in the so-called field service.

Continued on Page 3, Column 5.

Crew of Blazing Ship Thought Lost

Rescue Doubted by Vessel Nearby as Flames Rage Over Entire Craft.

London, May 26 (A.P.)—Radio messages received at Lloyd's Land and station late tonight reported that steamship said to be the Portuguese Corretora Primeiro was afire at latitude 45 degrees 40 minutes north and longitude 7 degrees 55 minutes west, and that the fate of the crew was uncertain.

The British steamship Dunkwa, which gave the first report, said the steamer was afire from end to end and that there had been several explosions. The Dunkwa was reported as messaging that it was alongside and had lowered a boat.

The German ship Ubena, also nearby, doubted that the Dunkwa had all of the Portuguese ship's crew aboard, because of the completeness with which the flames enveloped the ship. The Corretora Primeiro, of 872 gross tons, is 181.3 feet long.

Memorial Unveiled To Titanic's Victims

Associated Press Photo.

This granite memorial to the men who gave their lives that women and children might be saved when the Titanic sank was unveiled yesterday. Shown in inset is Mrs. William Howard Taft.

President and First Lady Hear Men of Marine Disaster Lauded.

Immortalizing the sacrifice of the men who perished in the greatest marine disaster of all time that "women and children first" might be a glorious reality, a granite memorial was unveiled here yesterday before President Hoover and a notable audience as the tribute from the Nation's womanhood.

The ceremonies took place at the foot of New Hampshire avenue, on the new Riverside drive, close to the Potomac River, where the pennies and nickels of more than 20,000 American women, pouring in from all parts of the world, have reared the Titanic Memorial, the figure of a robed man with arms outstretched in the form of a cross, erect on a slab forming the center of a curving, commodious seat.

At the base is inscribed: "To the brave men who perished in the wreck of the Titanic, April 15, 1912. They gave their lives that women and children might be saved." Below are carved the words, "Erected by the Women of America."

It was unveiled by Mrs. William Howard Taft, the first contributor to the fund, in the presence of a crowd numbering, besides the President and Mrs. Hoover, Secretary of State Stimson, Secretary of War Hurley, Secretary of Commerce Lamont, Secretary of Labor Doak, Secretary of Agriculture Hyde, Secretary of the Interior Wilbur, Postmaster General Brown, Attorney General Mitchell, Mrs. Lamont, Mrs. Hurley, Mrs. Stimson, Mrs. Wilbur, Mrs. Hyde, Mrs. Doak, Mrs. Brown, Mrs. Mitchell, Mrs. Curtis, Mrs. Borah, Mrs. Reed, Mrs. Capper, Mrs. Swanson, Mrs. Glass, Mrs. Tydings, Mrs. Walcott, Mrs. Fess, Mrs. Hawes, Mrs. Bingham, Mrs. Hale, Mrs. Dill, Mrs. Wagner, Mrs. Couzens, Mrs. Vare, Mrs. Pepper, Mrs. Gillett, Mrs. Shipstead, Mrs. Norris, Mrs. Thomas, Mrs. Frazier, Mrs. Steiwer, Mrs. Blaine, Mrs. Goff, Mrs. Watson, Mrs. Jones, Mrs. Moses, Mrs. Keyes, Mrs. Metcalf, Mrs. Robinson, Mrs. Harrison, Mrs. Bratton, Mrs. Hebert, Mrs. Allen, Mrs. Hastings, Mrs. Ladd, Mrs. Gould, Mrs. Ransdell, Mrs. Fletcher, Mrs. Trammell, Mrs. Fish, Mrs. Hull, Mrs. Bulwinkle, Mrs. Hudson, Mrs. Lehlbach, Mrs. Wilson, Mrs. Hoover, Secretary of State Stimson, Secretary of War Hurley, Secretary of Commerce Lamont, Secretary of Labor Doak, Secretary of Agriculture Hyde, Secretary of the Interior Wilbur, Postmaster General Brown, Attorney General Mitchell, Mrs. Lamont, Mrs. Hurley, Mrs. Stimson, Mrs. Wilbur, Mrs. Hyde, Mrs. Doak, Mrs. Brown, Mrs. Mitchell, Mrs. Curtis, Mrs. Borah, Mrs. Reed, Mrs. Capper, Mrs. Swanson, Mrs. Glass, Mrs. Tydings, Mrs. Walcott, Mrs. Fess, Mrs. Hawes, Mrs. Bingham, Mrs. Hale, Mrs. Dill, Mrs. Wagner, Mrs. Couzens, Mrs. Vare, Mrs. Pepper, Mrs. Gillett, Mrs. Shipstead, Mrs. Norris, Mrs. Thomas, Mrs. Frazier, Mrs. Steiwer, Mrs. Blaine, Mrs. Goff, Mrs. Watson, Mrs. Jones, Mrs. Moses, Mrs. Keyes, Mrs. Metcalf, Mrs. Robinson, Mrs. Harrison, Mrs. Bratton, Mrs. Hebert, Mrs. Allen, Mrs. Hastings, Mrs. Ladd, Mrs. Gould, Mrs. Ransdell, Mrs. Fletcher, Mrs. Trammell, Mrs. Fish, Mrs. Hull, Mrs. Bulwinkle, Mrs. Hudson, Mrs. Lehlbach, Mrs. Wilson, Mrs. Hoover, Secretary of State Stimson, Secretary of War Hurley, Secretary of Commerce Lamont, Secretary of Labor Doak, Secretary of Agriculture Hyde, Secretary of the Interior Wilbur, Postmaster General Brown, Attorney General Mitchell, Mrs. Lamont, Mrs. Hurley, Mrs. Stimson, Mrs. Wilbur, Mrs. Hyde, Mrs. Doak, Mrs. Brown, Mrs. Mitchell, Mrs. Curtis, Mrs. Borah, Mrs. Reed, Mrs. Capper, Mrs. Swanson, Mrs. Glass, Mrs. Tydings, Mrs. Walcott, Mrs. Fess, Mrs. Hawes, Mrs. Bingham, Mrs. Hale, Mrs. Dill, Mrs. Wagner, Mrs. Couzens, Mrs. Vare, Mrs. Pepper, Mrs. Gillett, Mrs. Shipstead, Mrs. Norris, Mrs. Thomas, Mrs. Frazier, Mrs. Steiwer, Mrs. Blaine, Mrs. Goff, Mrs. Watson, Mrs. Jones, Mrs. Moses, Mrs. Keyes, Mrs. Metcalf, Mrs. Robinson, Mrs. Harrison, Mrs. Bratton, Mrs. Hebert, Mrs. Allen, Mrs. Hastings, Mrs. Ladd, Mrs. Gould, Mrs. Ransdell, Mrs. Fletcher, Mrs. Trammell, Mrs. Fish, Mrs. Hull, Mrs. Bulwinkle, Mrs. Hudson, Mrs. Lehlbach, Mrs. Wilson, Mrs. Hoover, Secretary of State Stimson, Secretary of War Hurley, Secretary of Commerce Lamont, Secretary of Labor Doak, Secretary of Agriculture Hyde, Secretary of the Interior Wilbur, Postmaster General Brown, Attorney General Mitchell, Mrs. Lamont, Mrs. Hurley, Mrs. Stimson, Mrs. Wilbur, Mrs. Hyde, Mrs. Doak, Mrs. Brown, Mrs. Mitchell, Mrs. Curtis, Mrs. Borah, Mrs. Reed, Mrs. Capper, Mrs. Swanson, Mrs. Glass, Mrs. Tydings, Mrs. Walcott, Mrs. Fess, Mrs. Hawes, Mrs. Bingham, Mrs. Hale, Mrs. Dill, Mrs. Wagner, Mrs. Couzens, Mrs. Vare, Mrs. Pepper, Mrs. Gillett, Mrs. Shipstead, Mrs. Norris, Mrs. Thomas, Mrs. Frazier, Mrs. Steiwer, Mrs. Blaine, Mrs. Goff, Mrs. Watson, Mrs. Jones, Mrs. Moses, Mrs. Keyes, Mrs. Metcalf, Mrs. Robinson, Mrs. Harrison, Mrs. Bratton, Mrs. Hebert, Mrs. Allen, Mrs. Hastings, Mrs. Ladd, Mrs. Gould, Mrs. Ransdell, Mrs. Fletcher, Mrs. Trammell, Mrs. Fish, Mrs. Hull, Mrs. Bulwinkle, Mrs. Hudson, Mrs. Lehlbach, Mrs. Wilson.

Continued on Page 4, Column 2.

ELECTRIC CUT FOES WAGE LOSING FIGHT

Utilities Body Overrules Bowen to Admit Data at Rate-Change Hearing.

The Potomac Electric Power Co. continued to wage a losing battle yesterday at thhe second day of the Public Utilities Commission hearing to consider a modification of the sliding scale under which electric rates are fixed for the District despite the fact that civic and business interests expressed approval of the present rates at the outset of the session.

William A. Roberts, special assistant corporation counsel, and People's Counsel Richmond B. Keech continued to block every effort of S. Russell Bowen, counsel of the power company, to introduce evidence intended to better the position of the utility, while at the same time they were able to pour in more evidence unfavorable to the company over the objections of its counsel.

The legal battle was at times intense. In practically every instance Maj. Gen. Mason M. Patrick, chairman of the commission, upheld Mr. Roberts and Mr. Keech, and to each unfavorable overruling Mr. Bowen noted an exception.

Arguments will be heard by the commission this morning, and it is expected that the hearing will be concluded by noon. All indications are that the battle will be resumed in the District Supreme Court after the utilities body attempts to inaugurate a new sliding scale.

Byers McK. Bachman, chief ac-

Continued on Page 4, Column 5.

STOCK FALL CURBED BY PROBE OF BEARS

Wall Street Is Surprised as Exchange Committee Starts Inquiry.

New York, May 26 (A.P.).—A new stock exchange inquiry into the activities of the bears tended to check the headlong decline in share prices today, but the market was still wobbly.

The stock exchange committee on business conduct took Wall street by surprise by circulating among members a questionnaire demanding complete information as to the extent and identity of the bear interest.

Not since the violent crash in autumn of 1929, the first phase of the 1929-31 bear market, has the exchange circulated such a questionnaire. The current questionnaire is only the third one of that character in stock exchange history. It was first used in 1917.

Only last autumn, however, the exchange made some searching inquiries into the activities of traders who were reputed to be "big bears," and rumor has it that some were warned to go slowly.

Richard Whitney, president of the exchange, however, has explained that neither the questionnaire of 1929 nor the investigations last autumn, disclosed that bears alone were an important market factor.

As a matter of fact, Mr. Whitney, as well as other exchange officials, have taken occasion to defend short selling, when conducted properly, as

Continued on Page 3, Column 2.

Midnight Saturday Is Final Hour in Post-Zain Contest

Ad Competition Will Close at That Time; Write More and Mail Them in So as to Be Eligible for the $1,000 Grand Prize.

Midnight is the hour.

Saturday, May 30, is the day!

That is the deadline for you amateur ad writers to submit your ads in The Post-Zain Ad Writing Contest. To be eligible for the grand award of $1,000, which will be given at the close of this week, you must write at least one ad about each of the 35 participating concerns. Of course, the more ideas you express in forms of ads, the greater your chance of winning; so if you have written about each of the 35 concerns, write another set or as many more as you like.

Like Cinderella of story book fame, when the clock tolls midnight Saturday, May 30, your fine chances, as did her fine clothing, will disappear unless you have written an ad about each concern. What a disappointment to you, and think how you would feel if your ad should be the one selected by the judges as the winner and they found you credited with only 34 ads. You may think you have written one ad about each of the concerns, but one or more of them may not have complied with the rules of the contest or you neglected to write your name, address and telephone number on the back, or you may have written more than one ad on a single piece of paper. Those ads then would be eliminated in the final count; and instead of being credited with one ad about

Continued on Page 9, Column 3.

CABINET FINDS TRADE FACTORS POINT TO GAINS

Leaders Fail to Amplify 20-Word Statement on Trade Situation.

STATISTICS REVEAL FAVORABLE TRENDS

Administration Men Agree Recovery May Take Two-Year Period.

(United Press.)

Expert statisticians, who have pored over complicated masses of figures, watching for a point where there was a sign of business improvement, yesterday enabled the administration to make its first pronouncement in many months on the economic situation.

The statement, regarded as of considerable significance since it could be aimed only at pointing to improvement, came from the White House. It said:

"The President and his advisers have been going over the economic situation and have found many factors that are favorable."

The statement was issued after a Cabinet meeting in place of President Hoover's Tuesday press conference. Most administration leaders went into silence at once and refused to amplify it.

Follows Study of Statistics.

It was learned that the statement was issued only after study over a period of months of statistics which were sufficiently important in the minds of administration leaders to warrant the undoubted risk of their terse "handout."

The plane of presumable stability, according to President Hoover's personal chart of business, was reached at about 30 per cent below what it was eighteen months ago. This chart has played a big part in recent Cabinet meetings. President Hoover is following its every move. It is based on general trends. Figures from which it is compiled are more specific.

Statistics told the President that the Federal Reserve production figures reached a presumable low in December. Another authoritative compilation, whose source is confidential, reached low in January. For several months there has been a slow betterment. Factory production figures for April were 11 per cent above those for January 15, allowing for expected seasonal improvement.

Iron, Steel Situation Bad.

Figures for the "heavy" industries like steel and iron remain bad. The statisticians relied on figures for other industries—finished products such as prepared foods, textiles, leather goods, shoes and automobiles.

In 1921 shoes and textiles led the way out of depression. It was true also that in 1921 foreign trade and building activities followed them. That is not true now.

Automobile production has been improving for several months, and at the end of April was up to that of a year ago. Leather and shoes reached a 7 per cent rise for April; food products, 10 per cent. Department store sales showed an 8 to 9 per cent improvement, despite the fact that the early Easter caused most of the Easter buying to be done in March. In dollars the sales were 2 per cent under those for April, 1930. Because of the dollar's increased buying power, bulk sales undoubtedly were greater.

Continued on Page 4, Column 3.

CENTRAL HIGH COMPANY A IS DRILL WINNER

Cadets Awarded Prizes by Gen. Sladen, of Third Corps Area.

COMPANY L, WESTERN, WINS SECOND PLACE

Co. C, Tech, 3d in Contest; 20,000 Children, Parents See Exercises.

(Picture on page three.)

Drilling within a shade of perfection in one of the most closely contested competitions of its kind in the history of the Washington High School Cadets, Company A, of Central, the First Regiment, under the command of Capt. Thomas S. Hinkel, won first place in the annual competitive drill of the local public school brigade at Griffith Stadium yesterday afternoon.

Company A received the unusually high grading of 98.9 per cent from a group of officers of the United States Army, who are the judges.

Second place went to Company L, Western, Fourth Regiment, under the command of Capt. Carl H. Swanson, with a score of 98.8, and third place went to Company C, of McKinley, Second Regiment, led by Capt. Thomas P. Corwin, with a rating of 98.7.

Captain Gets Medal.

The captain of the winning company received the Allison Naylor gold medal, the original of which will be relinquished next year, a copy, awarded by the Washington Chamber of Commerce, to be retained. The company received the first honor red ribbon, which will be placed in a glass case in the main corridor of Central High School. The ribbon was held for the past year by Company H, of Western. Each member of the winning company received a gold medal.

The awards were made by Maj. Gen. Fred W. Sladen, United States Army, commanding general of the Third Corps Area, who also reviewed the brigade.

The judges were: Capt. Alexander R. Bolling, Lieut. Thomas H. Allen and Lieut. James C. White, of the Headquarters Corps in Washington of the United States Infantry.

Craigie Trained Companies.

The winning companies were trained by Col. Wallace M. Craigie, U. S. A., professor of military science and tactics in Washington high schools, and Maj. Raymond G. Payne, Col. A. W. Maish and Lieut. Col. John G. Donovan, assistant professor of military science and tactics.

Fully 20,000 school children, parents and teachers were in the grandstands of the stadium when the brigade of 2,000 cadets assembled on the field for the announcement of the winners. As in past years, the suspense was terrific as the name of the winning company was transmitted from Col. Craigie to Cadet Col. Daniel C. Pollock, of Central, who notified the adjutant.

As the adjutant stood at attention before the brigate, the final rays of the late May afternoon sun caught the blue, white belted uniforms, brightened the flying furls of Old Glory and cadet flags, glistened on the swords of officers. As the adjutant turned in the direction of the winning company, the atmosphere, electrical with tension, was shattered with cheers from the more than 1,000 students from Central High School.

Then as the other schools recov-

Continued on Page 3, Column 4.

Crisis Near in Fascist And Catholic Clashes

Charges Fly in Wake of Violence in Several Towns of Italy; Secret Society of Church Accused of Opposing Government.

Vatican City, May 26 (A.P.).—Open clashes between members of Catholic organizations and Fascists throughout Italy centered attention today on what, it is believed, is becoming a delicate situation.

Lavoro Fascista published what it claimed was an accurate report of a secret meeting of the "Catholic action," the account requiring almost a full page. The Osservatore Romano, organ of the Vatican, printed two-thirds of a column devoted to alleged cases of intimidation and violence by Fascists against members of Catholic organizations at Milan, Benevento, Premilcore, Portico and other towns.

Under the Lateran treaty between the Vatican and the Italian government, "Catholic action" is recognized as an official religious body, but the Fascists for a long time have charged it with political activity. The Pope gave it encouragement last week when he received delegates attending the general meeting of this organization and at the same time took cognizance of charges that Fascists were using repressive measures against it. Another incident adding to the tension occurred Sunday, when, according to Vatican authorities, two young Fascists attacked a Vatican mail van, injuring its two drivers.

These occurrences are declared by careful observers to be merely outstanding examples indicating a general trend of hostility between the Catholic and Fascist groups. Many of them have been taken by the newspapers here as a subject of anxious comment.

The Osservatore Romano today published a strong defense of the activities of the Catholic organizations, upholding their rights. Officially neither the Vatican nor the Italian government has taken any action toward remedying this situation.

The Osservatore Romano published the following list of alleged instances of Fascist violence or intimidation:

At Milan Fascist students destroyed banners carried by Catholic students and tore off their "Catholic Action" buttons.

At Rome women students were insulted within the university courtyards by Fascists who demanded that they remove their "Catholic Action" buttons.

At Premilcore Fascist Inspector Ricci forbade the formation of Catholic societies and made parents sign a declaration that they would not permit their sons and daughters to join "Catholic Action."

Bands of several hundred Fascist university students held a demonstration in front of the Catholic Students Club in the Piazza Stagostino tonight.

Afterward they marched through downtown streets singing the Fascist hymn, "Giovenezza," adding improvised stanzas directed against the church.

They have been ordered to convene at 11 a. m. tomorrow, a member of

Continued on Page 7, Column 1.

FIVE RAIDS IN MIDCITY FOLLOW POLICE HUNT FOR LEGATION THIEVES

Seadromes to Allow Drinking and Gaming

Artificial Isles for Planes Can Go Far as Reno, Says Inventor.

By EDWARD T. FOLLIARD.

The American flag will fly over the eight seadromes that Edward R. Armstrong proposes to stretch across the Atlantic Ocean, but that does not mean that the seadromes will be dry. Neither does it mean that gambling will be prohibited. To be positive about it, the Armstrong seadromes will permit both drinking and gambling.

Mr. Armstrong, who is the inventor of the seadrome, or floating airport, made this fact clear when he came here yesterday to confer with various Government officials.

The Armstrong seadrome, a model of which is to be seen at the Mayflower Hotel, is an ocean airport that can be maintained at sea indefinitely. Mr. Armstrong proposes to stretch eight of them across the Atlantic at intervals of 380 miles as refueling and meteorological stations.

These seadromes, according to experts, will make transatlantic and,

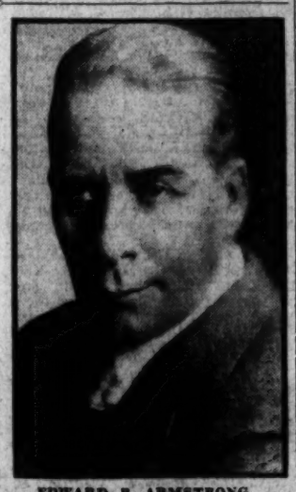

EDWARD R. ARMSTRONG.

for that matter, transpacific air travel practicable.

To start with, Mr. Armstrong is going to locate a seadrome, or floating American island, about 250 miles off

Continued on Page 3, Column 5.

Headquarters Detectives Bare Liquor, Gaming in First Precinct.

150 MEN ARE TAKEN AND RUM IS SEIZED

Gambling Devices, 'Booking' Paraphernalia Are Found by Vice Squad.

A squad of headquarters detectives, on the trail of suspects in the liquor theft from the legation of El Salvador, played havoc yesterday with gamblers and operators of speakeasies in the 1rst Precinct. Five warrantless raids resulted.

Much to the embarrassment of the vice squad and the First Precinct officials, the four headquarters detectives went beyond the scope of their official duties for the day, and disturbed the routine of bartenders and handbook makers who had been operating in comparative security.

Their sudden appearance, which was undesigned, caused consternation in the ranks of the small racketeers, because none of them suspected that the headquarters detectives were particularly intrested in gaming or liquor selling. These affairs are usually handled by the vice squad.

Admitted, They Get Evidence.

In each instance, they reported to Maj. Henry G. Pratt, they were admitted by the operators of the gaming houses after explaining to them that they were looking for "a couple of fellows." Inside, they said, they saw evidence of gaming and liquor selling, and as a matter of form they notified Inspector T. R. Bean. His squad followed up the headquarters detectives.

By some coincidence all the places raided are in the First Precinct, which has tended to revive interest in the pending appearance before the grand jury of Harry N. Douthitt, publisher of an unofficial police magazine.

Mr. Douthitt, who was slugged several weeks ago, is to be asked to tell what he knows about the existence of a $30,000 a month "ice bill," which, he said, is used to keep things cool for gamblers in the First Precinct.

Prisoners, Evidence Seized.

After the headquarters detectives had finished looking for the "couple of fellows," it was found that 150 men had been taken to headquarters, 75 charged as Government witnesses; 350 bottles of alleged beer confiscated, and several men charged with permitting gaming.

The sudden activity against the gamblers caused a conference of police officials at headquarters, in which the four participants in the raids explained how they chanced to come upon the places. From the vice squad came the explanation that the five places had been "suspected" for a long time, although no definite action was taken against them.

Other police activity during the day included the placement of a charge of murder against Harry Burch, who, with Robert E. Martz, was ordered held for the grand jury by a coroner's jury in the murder of Irving L. Zirkle last Saturday night.

Cunningham Killer Unnamed.

In the murder of Jack H. Cunningham, slain police informer, a coroner's jury decided that he came to his death at the hands of parties unknown, after several witnesses had testified regarding the shooting.

In their search for the suspects in the assault on Dr. Don Carlos Leiva, Charge d'Affaires of the El Salvadorean Legation, Detective Sergts. Larry O'Dea, Arthur Fihelly, O. W. Mansfield and Howard Ogle unwittingly stumbled into an alleged speakeasy in the rear of a "haberdashery" store on Ninth street near H street northwest.

Next they went to a "fruit" store on Ninth street near I street, where they found a bookmaking setup in the rear. Then followed similar disclosures in the second floor club on Ninth street near D street; another on the third floor of a building on Ninth street near G street, and a fifth on I street near Fourteenth, four doors from where Jack Cunningham was fatally wounded.

The first four places accidentally uncovered were all situated within five blocks of each other. Incidentally, the headquarters men were not looking for gamblers or bootleggers, and din't happed to look in other places in that area.

In the first raid, they went behind the haberdashery store which,

JURY ADMITS ERROR IN KIRKLAND VERDICT

Indiana Youth Found Guilty of Assault; Murder Was Intended, Panel Says.

Valparaiso, Ind., May 26 (U.P.).—A jury of rural Indiana residents found Virgil Kirkland guilty of assault and battery with intent to commit criminal assault tonight, only to discover that the sentence therefor was from one to ten years in prison instead of death in the electric chair.

Three of the jurors told a bailiff after they had been discharged that the jury had intended to sentence young Kirkland to death for the murder of his sweetheart, Arlene Draves, who succumbed at a Gary "gin party" last fall.

The situation was unprecedented in the annals of Hoosier trials, said Judge Grant Crumpacker. "I am frankly puzzled," he said. "I do not know what to do."

"The jurors told me that they got mixed up in deciding what charge to find Kirkland guilty of," said Bailiff William Hardesty, in making the statement which electrified the courtroom, turned the smiles of Kirkland's mother to tears and sent newspapermen frantically to their telegraph instruments to change their accounts of the trial, one of the most sensational ever held in Indiana.

"Foreman Ashton, Claude Walters and Hugh Morrow all told me," continued the bailiff, "that they had meant to send Kirkland to the electric chair. They said they did not realize their verdict carried with it only a prison sentence.

"They asked me why Mrs. Kirkland seemed so jubilant when the verdict was read. I told them it was because her son got off with such a light sentence.

"'My God,' they said, 'we wanted to sentence him to death.'"

Assistant Prosecutor Robert Estil announced that he would demand the jury be asked tomorrow whether its verdict of "guilty of assault and battery with intent to commit rape" was the verdict really intended.

"If the jurors are in agreement that they want Kirkland electrocuted," Estil continued, "I will demand this be declared a mistrial."

Mr. Estil said that he had meant to poll the jury immediately after the verdict was read, but that the for-

Continued on Page 3, Column 3.

SUIT HOLDS ALFONSO GUILTY IN 2 DEATHS

Executions Following Coup Blamed on Former King and Ministers.

Madrid, May 26 (A.P.).—Charges against former King Alfonso XIII of Spain and several former monarchist leaders, accusing them of criminal responsibility for the executions of Capts. Garcia Fernandes and Ferman Galan, following the revolt at Jaca last December, were filed before the supreme court today.

The charges were sponsored by Francisco Galan, brother of Capt. Ferman Galan.

Charges also were filed against all of the members of the former cabinet of Marquis of Alhucemas, except Santiago Alba, accusing them of failing to try to prevent the coup d'etat of Gen. Primo de Rivera in 1923. These charges also referred to the former king, declaring that he should have tried to suppress the coup and execute Gen. de Rivera as a rebel.

The complaint also declares that the king permitted the constitution of 1876 to be suspended and that therefore he is personally to blame for subsequent events, including the Jaca executions.

Members of the cabinet of Gen. Damaso Berenguer also were accused in the charges on the ground that they permitted the executions.

Meantime the war department proceeded with plans to reduce the nation's army to 160,000 men, 40,000 of them in Morocco, by July 1.

Merger of various military units and shifting of officers and men who will remain in service proceeded with only simple ceremonies marking the changes. The reduction is expected to bring about an annual saving of approximately $20,000,000.

Under the plan of Minister of War Manuel Azana, the military units will be kept at full strength with ample equipment. In the past they have been below their nominal strength, which makes the actual reduction less than at first anticipated.

The war minister said that in case of war the peninsular army could be increased to from 500,000 to 1,000,000 men by using reserve drafts. The peace-time army is to be reduced from sixteen to eight complete divisions.

The ministry of justice tonight ordered the public registry office to

Continued on Page 7, Column 1.

U. S. to Claim Bootleg Ring Owned Vessel I'm Alone

Note Denying Damages Expected to Be Sent to Canada Soon, Alleging Ship Destroyed in Gulf Was Property of Liquor Gang.

(United Press.)

A United States reply denying Canada's claim for damages in the famous I'm Alone rumrunning case is virtually completed, it was learned last night, and will be sent to Ottawa about June 10.

Unless the present draft is changed—and there is no prospect it will be—this Government will deny Canada's claim for pecuniary compensation on the ground that the I'm Alone, although Canadian-registered, actually was owned by an American bootleg ring. This contention will be based on evidence gathered during a two-year secret investigation of the liquor gangs which operated the ill-fated rum ship.

The I'm Alone, flying the Canadian flag, was sunk in the Gulf of Mexico March 22, 1929, by the American Coast Guard cutter Dexter. One member of the crew was drowned.

Canada's bill of particulars, asking compensation on behalf of the Eugene Cresser Shipping Co., was filed with the American agent, George Wharton Pepper, through the State Department.

This document was never made public. It was learned, however, that Canada enumerated the ship and articles aboard it for compensation, leaving the amount to the discretion of the judges.

In the view of United States officials familiar with the I'm Alone case Canada's claim for monetary damages

Continued on Page 3, Column 3.

NEWS of SUBURBAN Washington and the Surrounding States

Appears on Pages 2 and 22 Today

EVENTS IN MARYLAND AND VIRGINIA

they said, was a "blind," and found 350 bottles of alleged beer, 115 bottles of alleged ale, a small amount of alleged whisky and gambling paraphernalia. About 3,500 beer bottles were destroyed.

In the rear of the "haberdashery store" were found electrically operated doors, and a somewhat pretentious bar, they reported. Edward C. Ford, colored, 40 yearso old, of Four-and-One-half street near B street southwest, and Samuel Green, 30 years old, of U street near North Capitol street northwest, were charged with possession of liquor.

Vice Squad Kept Busy.

Hardly had the vice squad ended its work at this place when they received another call from the headquarters detectives that they had unearthed a gaming place a few blocks north of the alleged speakeasy.

In this raid the vice squad, armed with sledge hammers and axes, had to break through two electrically operated doors to seize a quantity of gambling charts and arrest 28 men. Steve J. Nichols, 33 years old, of Eleventh street near M street northwest, and Thomas W. Simon, 27 years old, of N street near Twelfth street northwest, were charged with setting up gaming tables.

Traffic was jammed near this place, as scores of motorists stopped to watch the procession of men into the police patrol wagons. In this case the alleged gambling rooms were behind a fruit store.

Gamnig Devices Seized.

When the vice squad thought it had ended its work for the day another call came from the four detectives, "looking for a couple of fellows," to come to Ninth street near D street. There they arrested 35 men, including William Baromi, 27 years old, of Crittenden street near Eighth street northwest, and Louis Palumbo, 23 years old, of D street near Ninth northwest, who were charged with setting up tables.

Then another call came a few minutes later to come to Ninth street near G, where another group of 35 men were arrested and a quantity of alleged racing charts were seized. Morgan G. Wilson, 35 years old, of B street near Fourth street northeast, was charged with setting up a gaming table.

LEAGUE BENEFITS BY GARDEN TOURS

Chevy Chase Beauty Spots Visited by Hundreds of Flower Lovers.

Approximately 1,000 flower lovers trooped to the first annual garden tour of the Chevy Chase Garden Club of America yesterday for the benefit of the Montgomery County Social Service League. Mrs. Richard Fay Jackson, chairman of the committee in charge, announced last night that the affair was a success and probably will be repeated next year.

Mrs. Jackson sold more than 700 tickets at the booth erected at Chevy Chase Circle and the rest of the tickets were sold at the entrances to the 23 gardens in old Chevy Chase which were opened to the public for the first time yesterday.

More than 800 persons viewed the extensive rose gardens of Whitman Cross and about 400 visited the estate of Capt. and Mrs. Chester C. Wells, which was beyond the beaten track.

Tea was served by Mrs. Frank Hood Schultz in the old slave cabin on Brookville farm. Mrs. Robert Carpenter also served tea.

The expenses of the tour will not amount to more than $100, Mrs. Jackson said, which will leave a tidy sum for the Social Service League, which is conducting a drive for $8,000 to complete its budget requirements.

Raided House Is Used As Court by Justice

The mountain went to Mahomet last night, when Justice of the Peace Robert Joyce, of Mount Rainier, Md., went to a raided house to hold court because there were too many prisoners to be brought to the court room in the town hall.

Town policemen and constables, headed, by Eugene Plumer, chief of police of Mount Rainier, arrested about 20 men on gambling charges when they raided a house on Thirty-eighth street near the coal yard. Fearing that some of the prisoners might be lost in transit, or that the court room would not hold them all, Judge Joyce was called in and went to the house.

SPECIAL NOTICES

Window SHADES: Floor Coverings; SCREENS: prompt econ. serv. KLEEBLATT, 11th and H nw.; Linc. 0879

OFFICE OF THE GEORGETOWN GAS Light Co., 1339 Wisconsin avenue northwest, Washington, D. C. The annual meeting of the Stockholders of this Company for the election of directors and the transaction of such other business as may properly come before the meeting will be held at the office of the Company, on Monday, June 1, 1931, at 2 o'clock p. m. THE GEORGETOWN GAS LIGHT COMPANY, by FREDERICK K. HEUPEL, Secretary.

SUMMER ART SCHOOL
Interior Decoration. Costume Design. Strictly Professional Courses. Booklet.
LIVINGSTONE ACADEMY
1333 F St. N.W. ME. 2883.

SPANISH SCHOOL OF WASHINGTON
Profs. from Spain. Conversational Method. Rapid Progress. 1338 H st. nw. Natl. 9369.

BOYD Business University
Accredited Secretarial and Business Courses. Boyd and Gregg Shorthand. Diploma. Large Employment Agency. New Classes Now Forming (Est. 12 years.) 1333 F ST. (Opp. Fox). Nat. 2342.

LEARN SPANISH
Summer Courses—Summer Prices
3 MONTHS $15.00
Our Economical Summer Courses for Beginners, Intermediate and Advanced Students Open June 4. Professors from Spain. New Conversational Method.
Spanish School of Washington
1338 H St. N.W. Phone Nat. 9369.

Office of
ROCK CREEK CEMETERY
Washington, D. C.
ROBERT D. HOWELL, Secretary and Treasurer.
CARLTON P. HOWELL, Assistant Secretary.
D. ROY MATHEWS, Superintendent.
SPECIAL NOTICE
The gates of Rock Creek Cemetery will be closed to all vehicular traffic on Decoration Day, Saturday, May 30, 1931.
By order of the Executive Committee.
R. D. HOWELL, Treasurer and Secretary.

ARLINGTON LAWSUIT HITS WOMEN VOTERS

Hedrick Impeachment Row Is Echoed in Claim for $60,000 Damages.

ARLINGTON COUNTY BUREAU OF THE POST,
Tel. Clar. 509. Clarendon, Va.

Suit for $60,000 against members of the committee of the Organized Women Voters of Arlington County who signed a petition in June, 1930, against Supervisor B. M. Hedrick, which resulted in his attempted impeachment was filed in the county clerk's office yesterday by the Arlington Investment Corporation through its attorney, Edgar W. Pumphrey.

Named as defendants are: Mrs. Ruby G. Simpson, president of the Organized Women Voters of Arlington County; Mrs. Mary C. Williams, Mrs. Florence E. Cannon, Mrs. Bertha S. Kelly, Mrs. Ada H. Davidson, Mrs. Alice W. Semones and Mrs. Jessie W. Hunt.

In its suit the Investment Corporation states it owned a tract of land known as Waycroft, containing 50 acres, and that it had a good reputation for credit, reliability and prompt payment of its bills. It alleges that since charges were brought against Hedrick damages have been sustained to the property in Waycroft and to the credit of the corporation in the financial world.

Defendants in the case were signers of a petition presented to the circuit court which resulted in impeachment proceedings against Supervisor Hedrick, who at that time was a member of the board of directors and manager of the Arlington Investment Corporation. The charges grew out of a question of methods used in installation of water lines and sewers in the Waycroft subdivision owned and developed by the corporation.

Attorney Burnett Miller, of Culpeper, Va., who was associated in the prosecution of the case with Commonwealth's Attorney William C. Gloth, has been retained by the defendants to represent them when the case comes up June 15. Gloth will not be in the case.

The charges against Hedrick were dismissed by Judge Alexander Browning before whom the case was heard.

Supervisor Hedrick, when asked for a statement yesterday, said: "Other than to say that these proceedings were authorized more than a month ago, I have nothing to say."

An Arlington County Bicentennial Week will be a feature o fthe program of the County Bicentennial Council, following action taken at a meeting of the council last night when it adopted recommendations of the executive committee as reported.

As recommended there will be staged during the week a series of events commemorating the life of Washington. The bicentennial committees of the District of Columbia, the City of Alexandria and other nearby communities will be consulted with reference to dates for the Arlington County week to select a time which will not interfere with exercises in other communities.

One day of the week, as suggested by the committee, will be known as Arlington County pilgrimage day, when the school children of the county will visit Mount Vernon and Wakefield.

Another day the plan provides for an historical pageant in one of the beautiful outdoor settings of the county. The plan will be to precede the affair with a spetacular parade on Pennsylvania avenue, crossing the new Arlington Memorial Bridge to the scene of the pageant.

Another project included in the recommendations of the committee is that of a modern, well-equipped tourist camp to be located reasonably close to downtown Washington. It is pointed out that by conservative estimate there will be between 3,000,000 and 5,000,000 visitors come to Washington during the bicentennial celebration next year.

Harry K. Green, Commissioner of Revenue, states that at least 20 per cent of the taxpayers of Arlington County have not made their returns for 1931. Returns must be made on or before June 1 to save a penalty of 10 per cent. The minimum penalty is $2. For benefit of taxpayers who can not get to the office at the Courthouse during the day, Commissioner Green announces his office will be open tomorrow, Friday and Monday nights from 7 to 9:30 o'clock.

He further states thatall persons over 21 years of age must make returns either in person or by agent. Minors making as much as $1,250 must make a State income return. Federal employes receiving all of their income from the Federal Government do not have to make a State income return, but must make returns on tangible and intangible personal property.

More than 75 varieties of home grown flowers were displayed by residents of Thrifton Village at monthly meeting of the Thrifton Village Improvement League last night in the Parish Hall of Grace Episcopal Church.

Awards for the best displays were as follows:

To H. C. Albin, for red and pink roses; to William T. Crawford, for white roses; Mrs. S. W. Fox, for Iris; Mrs. Elizabeth Windridge, for poppies; H. C. Albin, for peonies; Mrs. Dean Brundage, for lillies.

Judges were Mrs. P. E. Schaub, T. C. Johnson and E. P. Jinkins.

H. C. Albin gave an interesting talk on cultivation of roses. P. V. Roundy spoke on tulip growning and classification and S. C. Leizear on selection of varieties for home gardens.

Copies of the bulletin, "Some trees and shrubs suitable for use in the Piedmont Region," by the United States Department of Agriculture Bureau of Plant Industry were distributed.

The league voted to hold a fall flower show at its September meeting.

The American Legion Auxiliary of Arlington Post, No. 139, American Legion, will hold its monthly meeting tonight at the Clarendon Methodist Church, Taylor and Clarendon avenues.

Mrs. Emma Wold, prominent Washington attorney, will be principal speaker at a meeting of the Organized Women Voters of Arlington County today at the Ashton Heights Woman's Clubhouse.

Mrs. Wold will take as her subject, "Woman's International Problems." The meeting will be preceded by a luncheon served by members of the Ashton Heights Club at 12:30 o'clock.

Cooperating with the beautification committee of Arlington County Bicentennial Council in its program for the celebration next year, the Lyon Village Citizens Association, meeting last night at the home of the president, William D. Medley, appropriated funds to provide prizes to be awarded in the village for the most beautiful homes and grounds and the best appearing block in the community. The executive committee was instructed to appoint a committee of three to serve on a board of judges to be organized by the bicentennial council.

The city planning and zoning committee was instructed to make an investigation of the reports that two business firms of the county are attempting to have properties in the county rezoned.

It was brought to the attention of the association that Marcey Bros., a diary located at Wilson boulevard and Rucker avenue, is seeking to have 30 feet of its property in the rear of the dairy now zoned residential A, rezoned as commercial. It was also declared that Lyon & Fitch, a real estate firm, would attempt to secure rezoning of several lots in the immediate vicinity from residential A to residential B.

ARLINGTON OPERA SINGERS

Brooks.

Hildegarde Thompson, left, the soprano as Madame Butterfly, and Madeleine Lee, contralto as Suzuki, in the opera presented last night by the girls of Arlington Hall.

MONTGOMERY BOND SALE AT PREMIUM

Baltimore Syndicate Takes Issues Totaling $248,000 on $11,482 Bonus.

Montgomery County Bureau of The Post, 9103 Conn. Ave., North Chevy Chase, Md. Telephone Wisconsin 4205.

Two issues of Montgomery County bonds yesterday brought bids which will result in a bonus of $11,482.20 for the county. The high bids which were accepted were offered by a syndicate of Baltimore investment bankers—John P. Baer Co., the Baltimore Co., Robert Garrett & Sons, and Jenkins, Whedbee & Poe.

The school bond issue was for 78,000 and brought a bid of 104.31, and the road bond issue of $170,000 brought a bid of 104.312, the difference being due to the longer maturities affecting the school bonds. Both issues are general county bond issues.

County officials were frankly elated at the high prices brought by the bonds, resulting in a large premium to the county. They pointed out that the issue of Washington Suburban Sanitary Commission bonds issued recently brought no higher premium, although the property of the suburban areas of Montgomery County and the water and sewage service itself are securities for the sanitary bonds. They declared that the high price was an indication of the faith and esteem for Montgomery County and its future held by the financial world. The bonds carry an interest rate of 4½ per cent.

The Montgomery County Commissioners yesterday appointed N. F. Rabner, of Bethesda, as a special auditor to audit the accounts of the clerk of the circuit court as they affect county funds. Mr. Rabner will begin his audit at once. He has had a wide experience in auditing, it is said.

Dr. William T. Pratt, county health officer for the past ten years, yesterday was reappointed by the county commissioners. Assessments reviews for the two gas companies operating in Montgomery County, the Maryland Gas Transmission Co. and the Georgetown Gas Light Co. of Washington occupied most of the time of the commissioners yesterday.

Robert Peter, jr., counsel for the gas companies, pointed out that the rapid expansion of the gas main service in the county has resulted in the addition of considerable property credited to the gas companies on the assessment books for taxation purposes and objected to the valuations on a number of these properties.

M. J. Lindsey, representing the Maryland State tax commission; Lawrence Chiswell, assessor representing the State tax commission in Montgomery County, and J. Hampton Griffith, county assessor, also were present at the hearing. Lacy Shaw, president of the board of county commissioners, said that the commissioners probably would render a decision at their Thursday meeting.

Extension of the campaign for $8,000 of the Montgomery County Social Service League until June 1 was announced yesterday by Walter B. Armstrong, chairman of the finance committee.

"Several districts ask more time to complete their canvass and the campaign is extended to permit the branch committee chairmen to finish. Many residents of the county have not been approached by the solicitors and those persons are urged to mail their contributions to the league headquarters at Rockville," Mr. Armstrong said.

State's Attorney H. Courtney Jenifer, of Baltimore County, will speak on the relationship of the social service agency and the juvenile court at the annual meeting of the Social Service League, which will be held Tuesday night at the Manor Club, Norbeck. Mr. Jenifer, who has served four terms, is particularly interested in juvenile court guidance and is a member of the Maryland Board of Children's Aid Society.

Committee reports will be presented by Miss Estelle Moore, chairman of the home welfare committee; Edwin W. Broome, chairman of the Junior Social Service League; Thomas C. Kelley, chairman of the publicity committee; W. B. Armstrong, chairman of the finance committee; Mrs. J. Darby Bowman, representative from the Social Service League to the Federation of Women's Clubs, and Mrs. George C. Shinn, social service chairman from the federation to the league. A dinner at 6:15 o'clock will precede the meeting.

Town officials of Rockville and county officials will meet tomorrow at the courthouse in Rockville to discuss plans for the widening of the town's main street, Montgomery avenue, in front of the new courthouse to the intersection of the Frederick road. The meeting has been called by the county commissioners and Mayor J. Roger Spates and members of the town council have been invited to participate.

Plans for the widening have been prepared by Irving C. Root, chief engineer of the Maryland National Capital Park and Planning Commission, and Harry Shaw, county engineer. The plans will be studied at the meeting and approved or changes recommended.

The widening of the avenue which has presented a dangerous traffic situation because of the narrowing of the thoroughfare at the intersection of one of the most important roads in the county was made possible when the new courthouse was planned by acquiring the block west of the old courthouse in its entirety. Funds are available for the improvement and work will be started as soon as plans are approved by the county and town officials, according to Commissioner Lacy Shaw.

Dr. Howell Forsyth, local druggist, was elected president of the Silver Spring Lions Club at its meeting Monday in the Masonic Temple at Silver Spring. Other officers elected were the Rev. William R. Moody, first vice president; William H. Thies, second vice president; Beryl R. English, third vice president; W. Edwin Warfield, secretary; Raymond Johnson, treasurer; F. Joseph Weber, Lion tamer; J. Oscar Foulk, tailtwister.

Directors elected were William E. Smith, James J. Hanan, Alfred T. Newbold and Albert O. Denham. Mr. Forsyth was elected delegate to the Internation Lions Club Convention, at Toronto, Canada, in July. Bryl English was elected alternate.

The last meeting of the Woman's Improvement Club of Silver Spring before the summer recess will be held tomorrow night at the clubhouse.

An outline of the educational health survey to be made in Montgomery County by Dr. Allen Weir Freeman, of the Johns Hopkins School of Public Hygiene, was described Monday night by the hygienist at a meeting of the health advisory committee at the Manor Club.

Dr. Freeman said a good health department for Montgomery County could be purchased for $40,000. The amount now expended is $11,000. The principle objects of a good health service, he said, is the control of communicable diseases and watchfulness over water, sewage, and the milk supply.

Miss Lavinia Engle, of the Montgomery County health department, presided. The following advisory committee was appointed to work with Dr. Freeman: Dr. Benjamin C. Perry, Dr. William T. Pratt, county health officer; Dr. G. V. Hartley, president of the Montgomery County Medical Society; Lacy Shaw, president of the board of county commissioners; Dr. J. W. Bird, president of the Montgomery County Social Service League; Miss Hermine Badenhoop, chief of county nurses; Edwin W. Broome, superintendent of county schools; Miss Estelle Moore, and Ralph Lee.

Suit for annulment of his marriage to Mrs. Annie M. Lott was filed for the Rev. James G. Lott, an inmate of St. Elizabeths Hospital for the Insane in circuit court at Rockville yesterday through his committee, Attorney Harold C. Smith, of Rockville. The suit was filed through the law firm of Peter, Simpson and Oxley, of Rockville.

The petition alleges that the minister was of unsound mind at the time of his marriage, November 7, 1927, at Seat Pleasant, Md., and incapable of judging the effect of his actions. The couple lived with his people at Silver Spring until November 22, 1927, when they separated. There are no children. The minister had been of unsound mind for some time before the marriage, the petition states.

Mrs. Ruby T. Allen, of Takoma Park, Md., asks an absolute divorce from Walter E. Allen, T street near First street northwest, Washington, and Kensington, Md., in a suit filed yesterday in circuit court at Rockville. Through Attorney Kenneth Lyddane, the wife alleges that she was forced to leave her husband by his conduct. November 28, 1924. The couple was marred September 30, 1919, and has no children.

Alleging that he assaulted her and beat her while under the influence of intoxicants and that he threatened her life with a revolver, Mrs. Gracie Moye Poole, of Clagettsville, Md., asks a limited divorce and alimony from Melvin Dorsey Poole, also of Clagettsville, an employe of the Maryland State Roads Commission. The petition was filed by Attorney Kenneth Lyddane, of Rockville, in circuit court at Rockville yesterday. The couple was married November 8, 1921, and has two children.

Mrs. Mariel Jenkins, of Washington, asks a limited divorce from Robert F. Jenkins, of Cropley, Md., in a suit filed in Circuit Court yesterday, alleging desertion. The wife asks alimony in her petition, filed by Attorney Kenneth Lyddane, of Rockville. The couple was married in 1907 and the one child is more than 21 years of age.

Education Day will be celebrated at the Chevy Chase, Md., public school today under the auspices of the Parent-Teacher Association. Mrs. D. C. Walser is president; Mrs. John W. Lowe, vice president; Mrs. Samuel Bogga, secretary, and Mrs. Harry Irvine, treasurer.

Standing committees of the association have been announced as follows: Mrs. Eugene C. Gott, membership; Mrs. Albert Fenderson, chairman, and Mrs. Thomas Perry, vice chairman, program; Mrs. Nelson M. Shepard, publicity; Mrs. Tudor Morsel, chairman, and Mrs. J. Curtis Walker, jr., vice chairman, social; Mrs. Donald R. McLeod, chairman, and Mrs. George W. Kelley, vice chairman, health.

LUTHERANS CONVENE IN ANNUAL SESSION

Maryland Synod, Including District of Columbia, to Close Tonight.

Special to The Washington Post.

Frederick, Md., May 26.—Addresses on department work featured tonight's session of the 112th annual convention of the Maryland Synod of the Lutheran Church, which began today in Trinity Church, Taneytown, of which the Rev. A. T. Sutcliffe is pastor and will continue through tomorrow.

The speakers were H. F. Heuer, secretary of the board of American Missions; Dr. C. P. Wiles, board of education; Dr. E. F. Bachman, mission and deaconess boards, and Arthur P. Black, representing the layman's movement, ministerial pensions and the Luther League.

The synod embraces Maryland, the District of Columbia and parts of West Virginia and Pennsylvania. It has 137 churches, 132 ministers and a communicant membership of 30,722. Dr. William A. Wade, Baltimore, president, preached the opening sermon, taking for his text "Our rich heritage," which was followed by the Holy Communion.

Reports Are Submitted.

Presentation of new members, reports of the president and executive committee, applications for licenture and ordination and announcement of special committees followed. Reports of the home mission and board of education committees, Women's Missionary Society, Luther League, Foreign Missions and other bodies were made this afternoon, followed by a memorial service for the late Dr. J. H. Turner. Dr. J. D. Curran, the Rev. Edgar L. Hildebrand, the Rev. W. D. Escott, the Rev. W. L. Seabrook and the Rev. John T. Jenkins, who died during the year.

The eleventh annual meeting of the brotherhood, an auxiliary, preceded the opening of the synod. Thomas J. Hickman, Washington, vice president, presided, and addresses were made by Dr. Wade, Dr. S. J. McDonald, Baltimore; Dr. Carl C. Rasmussen, Washington, and the Rev. Paul J. Hoh, Philadelphia.

Memorial Service Held.

Dr. McDowell spoke on the Iron Mountain School for Boys, at Konnarock, Va., largely supported by the brotherhood. A memorial service for the late H. C. Poffenberger, Washington, formerly president of the brotherhood, and the annual dinner, at which Dr. Wade and Mr. Hoh were the principal speakers, concluded the brotherhood sessions.

Tomorrow's sessions will be occupied largely with reports from the Tressler Orphan Home, National Lutheran Home for the Aged, Vacant congregations, Gettysburg College, Susquehanna University, Women's College Missions, ministers' pension fund, and others. New officers will be elected and committees appointed and a place selected for next year's meeting. An ordination service, with a sermon by Dr. J. Luther Hoffman, will conclude the convention.

About 150 delegates and visitors from Washington, Baltimore and other places attended the convention today.

Two Marine Companies To Parade in Marlboro

Two rifle companies of the Twentieth Marines will head the Memorial Day parade at Upper Marlboro, Md., on Saturday. Company B, Twentieth Marines, Capt. Thomas J. Luckett, commanding, and Company C, Twentieth Marines, Lieut. Justin A. Shook, commanding, will take part in the Marlboro festivities.

Company B maintains headquarters at Capitol Heights, Md.; Company C at Indianhead, Md.

Boston & Maine Delays Dividend on Common

New York, May 26 (A.P.).—Directors of the Boston & Maine Railroad today deferred action on the quarterly dividend of $1 on the common stock due at this time. The regular quarterly preferred dividends were declared.

VIRGINIA EDUCATORS PLAN TOURS ABROAD

Romanic Faculty Members of University to Make Varied Research.

Special to The Washington Post.

Charlottesville, Va., May 26.—Several members of the Romanic faculty at the University of Virginia will engage in adventurous research this summer. Prof. Richard H. Wilson, head of the faculty, will pay an official visit to the French Colonial Exposition. From Paris he will continue to Ajaccio, Corsica, the Napoleonic birthplace, and to other Mediterranean countries.

Dr. William A. Lambeth will sail for Sicily on June 24 and will spend the summer gathering material for a lecture on Aetna.

An examination and study of the Norman abbeys will be carried forward by Prof. F. H. Abbot before he turns to the trip which will take him through Paris, Lyons, Avignon and into Italy. In Italy Prof. Abbot will be occupied in research in Italian letters at both Florence and Venice. He also will go through the Tyrol to Munish, then down the Rhine for a brief visit to Bruges and Antwerp.

Search for material relating to the life of the Virginian, Philip Mazzei, will be made by Richard Cecil Garlick, jr., who receives his doctor's degree this June. In addition to this research he will give instruction at St. Servan, on the seacoast of Britain.

Charles Gordon Reid, jr., will spend the summer in the Spanish Basque Provinces. He has done research and writing in Pio Baroja's literary treatment of the Basques.

S. A. Clark will sail early in July for Italy to attend the summer session at the University of Florence. From there he will go to the University of Toulouse to begin work for a doctorate.

Havana and other interesting points in Cuba will be visited by Dr. Braxton Woody, who last summer made such a trip through Porto Rico.

Lawrence Lee will spend the summer in Paris, visiting the cafes frequented by the Symbolists poets.

Wall Street to End Week Friday Afternoon

New York, May 26 (A.P.).—Wall street will end its week on Friday afternoon this week as all financial and commodity markets, banks and financial houses will be closed Saturday in observance of Memorial Day.

Hickey-Freeman
CUSTOMIZED CLOTHES

FLANNEL TROUSERS

The first of the summer holidays directs immediate attention to flannel trousers. Plain whites, grays and tans vie with an extensive array of stripes for favour. Our stocks of flannel trousers are unusually varied.

$10 to $27.50

Goldheim's
Apparel for Gentlemen . . . Established 1875
FOURTEEN HUNDRED AND NINE H STREET

Sportswear
for the
Holiday Week-end

New Knit Fashions in two, three and four piece suits. The pastel sleeveless frocks and the new Pantie Frock for active sports.

Hickson
1215 CONNECTICUT AVENUE N.W.

AWNINGS . . REFRESHING . . COOL . . ATTRACTIVE
Especially so if they are made by us. Colors to meet every requirement. Complete assortment of attractive porch blinds and awning hardware. Our prices are extremely low—free estimates.
CORNELL WALL PAPER CO.
714 13th St. Natl. 6708-6709

MOTHERSILL'S SEASICK REMEDY
Prevents Travel Exhaustion

"FOR YOUR HEALTH'S SAKE"
Men & Women Daily SWIM 50¢
AMBASSADOR HOTEL POOL

FAR EAST RESTAURANT
519 13th St. N.W.
Next Door to Earle
BEST CHINESE FOODS

CAMEL CITY COACH LINES
BLUE & GRAY LINES
ATLANTIC GREYHOUND LINES
OLD DOMINION STAGES
SKYLAND STAGES
CAMEL LINES INCORPORATED

ONE GREAT NAME
ONE GREAT SERVICE

Hundreds of Savings Like These—

Winchester, Va.	$2.50
Lexington, Va.	5.40
Roanoke, Va.	5.95
Bristol, Tenn.	9.70
Jacksonville, Fla.	20.00
Winston-Salem, N. C.	8.50
Charleston, W. Va.	9.25
Charlotte, N. C.	10.70
Huntington, W. Va.	10.75
Knoxville, Tenn.	12.50
Lexington, Ky.	14.25
Chattanooga, Tenn.	14.50
Atlanta, Ga.	16.70
Birmingham, Ala.	19.00
New Orleans, La.	27.00
Asheville, N. C.	12.00
Charleston, S. C.	14.40
Louisville, Ky.	16.05
Columbia, S. C.	12.75

Direct Through Service over other Greyhound Lines to All parts of America.

FIVE leading motor bus companies have joined to offer unequalled travel service—all the way from the Great Lakes to Florida.

Now one great name—ATLANTIC GREYHOUND—means all the dependability of the Blue and Gray Lines, Camel City Lines, Old Dominion Stages, Skyland Stages and Camel Lines . . . plus a new measure of efficiency, more convenient schedules, prompt connections.

From this day forward, when you travel through Ohio, Pennsylvania, Virginia, West Virginia, Kentucky, Tennessee, The Carolinas, Georgia or Florida—enjoy the trip more fully, view scenic and historic spots enroute, save many dollars. Go by Atlantic Greyhound!

UNION BUS DEPOT
1336 New York Ave. N. W.
Phone Metropolitan 1512
ATLANTIC GREYHOUND Lines
FROM THE GREAT LAKES TO FLORIDA

HOOVER CRIME BODY HERE TO PUSH WORK

Only Two Reports Made So Far; Appropriation to Expire on July 1.

(Associated Press.)

With hardly a month remaining in which to complete the gigantic survey of crime assigned them by President Hoover, members of the Wickersham Commission gathered in the Capital last night prepared to speed their efforts.

Of the more than half a score of subjects undertaken by the commission for investigation, only two have been reported upon during the last 23 months.

Eight remain if the commission's work is to be completed before its abolition July 1, when the last of its $500,000 appropriation expires.

Indication was given at commission headquarters that when the members gather today for their second meeting this month, a request will be made that they remain in the Capital every minute possible for the next month.

After that time, unless private funds are advanced, the eleven members will have neither office space nor clerical force with which to work.

At least ten of the members were expected to be present today, with only Judge William S. Kenyon, of Iowa, signifying his inability to attend. It was predicted also that a majority of the members would be almost constantly at their desks here from today on.

Nevertheless, more than one member has forecast that the entire crime survey could not be well-rounded into completion before the commission is abolished.

Unless the commission's plans are changed, the next document to be sent to the White House will be a study of criminal prosecutions and courts, prepared under the direction of Monte Lemann, New Orleans lawyer.

Many of the forthcoming reports are officially said to have been practically completed, with at least a possibility that they can be submitted before July 1.

Bridegroom Faces Perjury Charge

Wife's Mother Accuses Him of Falsifying Daughter's Age.

A warrant charging perjury was issued yesterday in Marlboro, Md., against Joseph Calvin Lloyd, 23, who described himself as a fireman, and gave an address on Fifteenth street southeast, near K street. The charge was made by Mrs. Katherine Jenkins, mother of Alice Loretta Randall, of Ninth street southeast, near K street.

The mother said that when Lloyd obtained a license Monday to marry the girl he gave her age as 18, although she is only 16. It is reported that the man and girl told the license clerk that they planned to be married at once and go to Baltimore. The license has not yet been returned to the clerk by the minister who married them.

Mrs. Jenkins said that she did not object to the match, but that the girl had known Lloyd only three days when the license was applied for. The warrant was sworn out before Judge Horace Taylor, of Marlboro.

FUNERAL DIRECTORS.

THOS. S. SERGEON
1011 7TH ST NW Telephone Natl 1090

JAMES T. RYAN
317 PA. AVE. SE. Atlantic 1760.

WM. H. SARDO & CO.
412 H ST. NE. Phone Lincoln 0524.

ESTABLISHED 1870.
JOHN R. WRIGHT CO.
1337 10th st. nw. Phone North 0942.

J. WILLIAM LEE'S SONS
FUNERAL DIRECTORS
CREMATORIUM
332 PA AVE NW NATL 1384 & 1385

CHAS. S. ZURHORST
301 EAST CAPITOL ST. LINCOLN 0372.

P. J. SAFFELL
733 8th st. nw. Natl. 9537.

WILLIAM J. NALLEY
Original Successor to Thos. H. Nalley & Son
Li. 0480, At. 0378. 522 8th St. S.E.

Clyde J. Nichols, Inc.
4209 9th st. nw. Col. 6324.

Frank Geier's Sons Co.
1112 SEVENTH ST NW Telephone
Modern Chapel NATIONAL 2473

CHAMBERS

Solid steel, and guaranteed for 50 years. The best grave vault that money can buy. We match our vaults and caskets against any in the world. All national makes.

Chamber's Price Only $85

In Case of Death Call THE GREATER
W. W. Chambers Co.
14th Cor. Chapin St. N. W.
Phone Columbia 0432
Where the Best Costs Less

FUNERAL DESIGNS.

GUDE BROS. CO., Florists
1212 F STREET. National 4276.
APPROPRIATE FUNERAL DESIGNS

GEO C. SHAFFER 900 14TH ST NW
Expressive Floral Emblems Phone
Moderate prices. Open eve &Sun. Nat. 0106

FLOWERS
For Funerals
By Wire Anywhere
Blackistone
1407 H St. N. W.
Nat'l 4905

PRIZE COMPANY, OFFICERS AT ANNUAL CADET DRILL

Louis Johrden, Post Staff Photographer.

Upper—Co. A, First Regiment, Central High School, commanded by Capt. Thomas Hinkel, winner of the annual High School Cadet Corps competitive drill yesterday in Griffith Stadium. Lower—Officers of the winning company. Left to right—Sergt. Daniel Roadler, First Lieut. Jean Mitchell, Capt. Hinkel, Second Lieut. Herbert Via and First Sergt. John Stevens.

STOCK BEARS' PROBE CURBS PRICE SLUMP

Continued from Page 1

essential to a free market. The exchange has made it clear, however, that it will not tolerate bear "raids" designed to depress prices artificially.

The 1929 questionnaire, dated November 13, was recalled ten days later. The current demand for information was the first general circular of its kind sent to members since that time.

It directed members to furnish:

"1. A list of all stocks borrowed and for whose account.

"2. A list of all stock loaned and to whom.

"3. Intraoffice borrowings and for whose account.

"4. A list of all stocks which you (the member) have failed to deliver and for whose account."

Replies must be filed later this week and subsequent reports of the changes in members' accounts caused by each day's business must be submitted daily thereafter, presumably until further notice.

Although there was no official comment on the questionnaire, Wall street took it for granted that the powerful business conduct committee was seeking to check up on possible unethical short selling in a stock market, which has been declining almost steadily since February, sending prices back to 1926 levels.

It has long been reported that a small but strongly intrenched group of professional operators was still bearish, although more recently it was said at least one of them had withdrawn, satisfied that little more was to be gained on the short side.

You can get what you want quickly with a Post Classified Ad.

DIED

AMBROSE—On Monday, May 25, 1931, at her residence, 219 Eleventh street, MISS MARGARET AHBROSE. Funeral services will be held at the Church of the Epiphany on Wednesday, May 27, at 2:30 p. m. Interment at Rock Creek Cemetery. Her friends of the Bureau of Printing and Engraving are especially invited to attend.

BARR—On Sunday, May 17, 1931, at Miami, Fla., MARGARET ELIZABETH BARR, formerly a resident of Washington, D. C., aged ninety-two years. Interment at Oak Hill Cemetery on Thursday, May 28, at 10:30 a. m. Service by W. W. Chambers.

CARTER—On Tuesday, May 26, 1931, at Georgetown University Hospital, VERNON, beloved son of Milton and Minnie Carter, in his twenty-fifth year. Remains resting at the colonial funeral home of William Reuben Pumphrey, Rockville, Md. Funeral from the residence of his parents, 14 Fowler Hill, D. C., on Thursday, May 28, at 10 a. m. Interment at Pleasant Hill Cemetery, Maryland.

CLARK—On Monday, May 25, 1931, at her residence, 4843 Kansas avenue northwest, ANNIE R. CLARK (nee Wiley), beloved wife of Samuel T. Clark. Funeral from Petworth Methodist Church, Grant Circle and New Hampshire avenue northwest, on Wednesday, May 27, 1931, at 2 p. m. Relatives and friends invited to attend. Interment Cedar Hill Cemetery.

CONROY—On Monday, May 25, 1931, at her residence, 4211 Prospect avenue, Brentwood, Md., SADIE S. CONROY (nee Morningstar), beloved wife of Jimmy Conroy. Funeral from her late residence on Wednesday, May 27, at 3 p. m. Relatives and friends invited to attend. Interment Fort Lincoln Cemetery.

DOWNS—On Monday, May 25, 1931, at 9:50 p. m., at her residence, 14 R street northwest, EMMA DOWNS (nee Whalan). Funeral from the above residence on Thursday, May 28, at 8:30 a. m., thence to St. Martin's Church, where mass will be said at 9 a. m. Relatives and friends invited. Interment at Glenwood Cemetery.

KING—On Tuesday, May 26, 1931, MARGARET A. O'CALLAHAN, beloved wife of Alfred A. King. Funeral from the residence of her daughter, Mrs. F. C. Reidy, of 1202 C street northeast, at 9 a. m. Requiem mass at Holy Comforter Church at 9:30 a. m. Interment at Mount Olivet Cemetery. Relatives and friends invited.

MAY—Suddenly, on Sunday, May 24, 1931, at the residence of her daughter, Mrs. Edward Collins, 3223 Morrison street northwest, KATIE A., widow of Capt. James K. May, U. S. A., beloved mother of Mrs. Edward Collins and Miss Zelda I. May, aged eighty-one year. Funeral from the above residence on Wednesday, May 27, at 3 p. m. Relatives and friends invited. Interment at Cedar Hill Cemetery.

RAILEY—On Monday, May 25, 1931, CLARENCE B., beloved husband of Dorothy B. Railey, and son of Wallace B. and Leslie C. Railey. Funeral from W. W. Chambers Co. funeral home, 1400 Chapin street northwest, on Thursday, May 28, at 2 p. m.

WHITE—On Monday, May 25, 1931, at St. Agnes' Hospital, Baltimore, Md., Dr. OSCAR M. WHITE. Funeral from Sancil's chapel, Fifth and H streets northwest, on Thursday, May 28, at 8:30 a. m. Requiem mass at St. Patrick's Church at 9 a. m. Relatives and friends invited. Interment at Mount Olivet Cemetery.

WHITE—Members of Washington Council, No. 224, Knights of Columbus, are advised of the death on Monday, May 25, 1931, of Brother Dr. OSCAR M. WHITE, and are requested to attend his funeral services at St. Patrick's Church, on Thursday, May 28, 1931, at 9 a. m. Members are asked to meet at Saffell's undertaking parlors, Fifth and H streets northwest, Wednesday night, May 27, at 8 o'clock for recitation of prayers for the deceased. F. MICHAEL COOK, G. K. Attest: Dr. A. D. WILKERSON, F. S.

U. S. TO SAY RUM RING OWNED SHIP I'M ALONE

Continued from Page 1

lacks substance unless it can be proved the vessel's owners were Canadians. On this point they bring forward a decision of Sir William Scott, judge of a British prize court during the War of 1812, who ruled the ship Fortuna was a lawful forfeit because, although she flew the Portuguese flag, she actually belonged to an enemy country, the United States. This case is cited to show that ownership, rather than registry, is the final determinant of a ship's nationality.

American officials are prepared to offer evidence that the Danny Hogan bootleg ring, operating from New York, owned the I'm Alone. This evidence shows that Hogan was in frequent telephonic communication with George Hearn, a Canadian, who bought the Eugene Creaser Co. in November, 1928, for $100. At about the same time, the evidence also indicates, Hearn bought the I'm Alone from a Canadian sea captain, paying $18,500 for it, of which he kept $500 as a commission.

State Department officials are convinced, on the basis of this and other evidence not revealed, that Hearn acted as Hogan's agent in buying the ship and that the I'm Alone was directed by the Hogan ring.

Hogan and Hearn were said to have been "buddies" in the Dwyer bootleg ring in earlier days.

If Canadian officials accept the American contention, officials believe the I'm Alone case—perhaps the most sensational one to arise from this country's efforts to keep out foreign liquor—will be quietly closed. The State Department already has expressed regret that the Coast Guard found it necessary to fire on a ship flying the Canadian flag, thus disposing of the "courtesy" angle of the incident, so that only the pecuniary element remains unsettled, it was said.

The latest United States note will be handed to the Canadian department of external affairs through Hanford MacNider, American Minister at Ottawa, the State Department said. It will be referred ultimately to J. E. Read, Canadian agent in the case.

KIRKLAND CONVICTED OF ASSAULT CHARGE

Continued from Page 1

ward rush of spectators prevented him. Judge Crumpacker, however, went through the usual procedure of asking "gentlemen, is this your verdict?" the jurors nodded.

Legal authority reached by the United Press in an attempt to untangle the unique legal morass, said that a jury is supposed to reach a decision on the basis of evidence presented.

"If the jurors' verdict was 'assault with intent to commit a criminal attack,'" said the legal authority, "the defense should have a strong case before the judge tomorrow."

It was the second time that a jury had been confused by the charges. The first jury convicted Kirkland of killing his sweetheart "by beating on the head with firsts," a compromise verdict to obtain a life sentence. Judge Crumpacker held later in granting a retrial that this verdict was not possible under the evidence submitted.

Judge Crumpacker ordered the courtroom cleared. Kirkland kissed his mother, embraced his father, and was led in tears, back to the jail.

A mysterious tip that one of the male members of Miss Draves' family had purchased a gun with intent to assassinate Kirkland, caused a deputy sheriff to search the dead girl's two brothers and her father. They were unarmed.

Sheriff Birney Maxwell then gave an added exciting fillip to the case when he arrested Ronald Oldham, chief of Kirkland's counsel, on a fraud warrant from Hamilton, Ohio. He was accused of passing a worthless check.

"I had the warrant in my pocket for three weeks," said the sheriff, "but we did not want to take any chances of a mistrial by arresting Oldham sooner."

Prosecutor John Underwood, in a stirring final appeal to the jurors, eight of whom are fathers, demanded that they either send Kirkland to the electric chair or free him. Underwood pointed his finger at the nattily dressed defendant and shouted:

"You compelled Ariene to submit to your wishes."

Underwood turned to the jurors and asked:

CADETS OF CENTRAL HIGH WIN IN DRILL

Continued from Page 1

ered from the shock of defeat, they obeyed the signals of their cheer leaders and joined in the applause. The ceremony was repeated for the second and third companies.

The victorious company then marched in front of the reviewing stand of Army officers, District Commissioners and school officials and members of the Board of Education and, while moving picture cameras clicked, the ribbon was attached to the rifle of Sergt. David Roadley, right guide of Company A, of the First Regiment.

A number of other awards were made. Eastern High School Band, under the leadership of Capt. John H. Dr.vis, adjudged to be the best band in the brigade in a recent competition, received a red ribbon similar to the one given the winning company. The band was trained by Ludwig Manoley, who has charge of all the high school bands and orchestras. This award was made by Commissioner Gen. Herbert B. Crosby.

Van Brunt Honored.

Cadet Sergt. Edmond S. Van Brunt of Western High School, received the noncommissioned officers' medal as the best noncommissioned officer in the brigade. A silver medal was awarded Cadet Sergt. Karl H. Hennige for second place. This contest in which a noncommissioned officer from each school took part was held Monday afternoon.

The Third Corps Area medals were given to the members of the brigade rifle team which recently won first place in a contest of rifle teams conducted throughout the Third Corps Area. Cadet Lieut. Col. John C. Ludlum, of Central, received the gold medal, as the best member of the team, and Ross L. Fryer, also of Central, the silver medal. Eight bronze medals were awarded to other members of the team.

A team from Company C, of McKinley, captained by Lieut. Hugh B. Chapman, that won first place in the cadet war game, received the Gen. Anton Stephan War Game Trophy.

The winning companies and teams celebrated at their respective schools last night with dinners and dances. Central was the scene of the highest festivities.

Amateur Picture Will Be Exhibited

R. M. A. Cadets Make Film, With Aid of Residents, of Front Royal.

Special to The Washington Post.

Front Royal, Va., May 26.—A completely Front Royal day will be observed at the Murphy Opera House on Wednesday, June 3, when "Her Million Dollar Son," feature picture, with accompanying news reels, will be shown.

"Her Million Dollar Son" is entirely a local production. Front Royal streets, homes and surrounding country have been used as settings for this picture. Scenery in the nearby mountains serves as background for some of the best parts of the story. The cast numbers over 80, consisting of Randolph-Macon Academy cadets and an equal number of young people of the town.

News reels of the apple blossom parade, including the Front Royal float, will be shown for the first time in Front Royal at this performance. The recent blasting of 50,000 tons of limestone at the Riverton Lime Kiln can be seen again on the screen. The news reels will also include pictures of the Rotary Club, Knights Templars, Memorial Day ceremony, and other groups and scenes in Front Royal.

A Delicious Lobster Dinner, $1.50.
72ND YEAR
Harvey's
FAMOUS RESTAURANT
Penn. Ave. at 11th St.

OPEN A CHARGE ACCOUNT
FINE MEN'S WEAR
EISEMAN'S, 7th & F

U. S. SEADROMES TO ALLOW DRINKING, GAMING ON BOARD

Continued from Page 1

the Atlantic coast, on a line with Atlantic City. This will be a try-out seadrome, one to test the ability of the employes and the equipment.

Now this initial floating island, Mr. Armstrong admits, will be of an experimental type. What Mr. Armstrong wants to know is, how will those people who travel take to it. Others want to know, too.

"You say that the first seadrome is going to be 250 miles off Atlantic City; is it going to be wet or dry?" Mr. Armstrong was asked.

Reno's Allure Promised.

"Anything that is reasonable will be allowed," Mr. Armstrong said. "Remember, we will be outside the 12-mile limit. This first seadrome will be off Atlantic City, on the route from New York to Bermuda. If some of the passengers want liquor, we will serve it to them.

"If they want to play poker, well, we can go as far as Reno, Nev., goes."

Charles E. Asnis, an outstanding member of the Philadelphia bar, was asked to make an investigation and determine just what will be the status of the seadromes. On the basis of his report Mr. Armstrong had this to say yesterday:

"The seadromes would be subject to American protection in case of need, just as any American private property in the Sahara Desert or elsewhere would be subject to that protection. But neither State nor Federal American laws nor those of any other nation would be applicable on the structures (the seadromes) as long as their operations are 'free from practices which would shock the conscience of mankind.'"

Hotel to Be on Each Isle.

On each of the floating islands of steel will be located a hotel with accommodations for about 400 persons.

Taking off in a transatlantic plane, a New York business man might be in a hurry. In that case, so Mr. Armstrong says, he could board a good, fast plane, could stop at all eight seadromes to refuel and could cross the ocean in 24 hours.

If the business man so desires, Mr. Armstrong says, he could make arrangements to meet his French conferee, say, on a floating island, or seadrome, in the middle of the ocean. Then both the American business man and the French business man could reach that spot in the ocean in twelve hours. Also they could get home twelve hours after their conference, according to Mr. Armstrong.

Col. Charles A. Lindbergh, the first man to fly from New York to Paris, had this to say about passenger travel across the Atlantic:

"In my opinion future Atlantic crossing will be made as long as runs on railroads are made today. In other words, these will be floating islands where planes may land, reship their mail, cargo and passengers into a fresh plane with a new pilot, who will take off for the next point."

Other Aviators Concur.

Not only Col. Lindbergh, but Rear Admiral Richard E. Byrd and a score of other noted fliers admit that there must be floating islands across the Atlantic before a start in transatlantic passenger service can be made.

Mr. Armstrong assured everybody at the press conference yesterday that there was to be no popular stock-selling campaign; that there was to be no popular subscription. There was no idea of rooking in unsuspecting widows, he said.

As a matter of fact, Mr. Armstrong said, most of the stock would be taken up by the Du Ponts and by other men able to hold their own in a financial way.

"It is a gamble in a way," he said. "We don't want any people in it who are likely to suffer. Don't think that this is pessimism. It isn't. The point we want to make is that we only want people in this who are willing to gamble on our foresight. Others we would advise to stay out."

At the outset, Mr. Armstrong says, the cost of flying across the ocean via the seadromes will be about $500. However, he says, once air travel across the ocean is built up, this fare should be reduced to a minimum of $150 one way. This sum would be on a par or below the steamship fare.

What brought Mr. Armstrong and his assistant, F. L. Curtis, here more than anything else was to protest against the plan of the Postoffice Department to make Charleston, S. C., the principal port of entry for trans-Atlantic mail transported by air.

Mr. Armstrong and Mr. Curtis take the position that the designation of this city is silly; that New York must inevitably be regarded as the terminal for passenger and mail traffic across the ocean.

LABOR TAKES HAND AS FIELD SERVICE CLERKS CITE ABUSES

Continued from Page 1

There are more Government employes outside of Washington than in Washington. We are not fighting for a favored few thousands who are working and living in a beautiful city. The country has been given an entirely false impression about the Government service. In some places the employment conditions are little short of barbaric and are a shame and a reflection on the Government."

Miss McNally cited the airways service, operated under direction of Secretary of Commerce Lamont, as an example of the inhuman conditions of employment—considered from the modern and American standpoint of employment and pay.

Employes in this service are required to work not less than 12 hours a day every day in the week. In some cases the work day runs to 18 hours a day. The Saturday half-holiday law is a joke to these employes, Miss McNally said. Employes have been given veiled and sometimes open threats to keep between their teeth whatever complaints they may have about conditions, Miss McNally charged.

Employes in the field service of the Veterans Bureau are required to work 12 and more hours a day and the Saturday half-holiday has meant no relief to them because of the Budget Bureau order.

Not only has the Veterans Bureau, of which Gen. Frank T. Hines is director, failed to observe the half-holiday law, but the bureau has further restricted its employes, Miss McNally said. Formerly employes who worked when they should have been free were, under bureau regulations, plainly entitled to extra time off later. These regulations recently were amended so that they shall get compensatory time off "when practicable" and the person who ordered them to extra duty is the one who shall determine whether it is "practicable" to give them extra time off in compensation.

So far have bureau or office chiefs in the field service gone that at least one Government department here is investigating charges that the head of a bureau of the Treasury in California baldly falsified his legal reports to the department to show that the law is being observed when the contrary is true.

In other departments employes are being required to work overtime on other days to make up for the Saturday half-holiday, which Comptroller General McCarl declared was the mandatory declaration of Congress and the law of the land beyond the cavil of department or bureau or office heads.

It is on this decision of Mr. McCarl that the employes intend to base their fight. The law, they declare, is plain enough, but that law has been interpreted in simple language by the comptroller general, who was set up by Congress to interpret the law.

Cotton Mills Merge.

Gastonia, N. C., May 26 (A.P.).—Stockholders of fourteen cotton mills at meetings held here today, approved a merger of the separate enterprises operating 305,000 spindles into a corporation to be known as Textiles, Inc., with a capital of $17,500,000. The merger, worked out by the directors, will take effect June 1.

SALTZ BROTHERS' ENGLISH SHOP FOR MEN

$3.50 to $10

STRAW HATS

Gentlemen will at once recognize the *Smart Character* and *Authentic Style Ideas* in our *Showing* of Straw Hats and Fine Panamas developed over Fashionable and Becoming Blocks.

SALTZ BROTHERS
1341 F STREET N.W.

You Could Not Ask for BETTER SHOES

Than you receive here in our shoe departments, for all our shoes are made especially for us by the acknowledged makers of the best footwear. You can be sure that they are right in design . . . correct for the occasion, whether it be for dress, sports or street . . . and as for comfort, we do not allow you to have shoes that are not satisfactory in every way . . .

Attention centers now on our new summer selections for Women, Misses, Juniors. Won't you see them at once?

We Present Exclusively in Washington
ANGELA VARONA'S
Beauty Preparations

Truly these famous cosmetics reflect a lovely woman's taste for the best as surely as her mirror reflects her beauty . . . and so many lovely women have taken to Varona's new skin-breathing-at-night method since we've become her exclusive agents here . . . they find it so effective for tired skins . . . used with the Varona creams and lotions, it's a method that keeps one's complexion fresh, alive, glowingly youthful . . .

We would like to show you the entire Varona line Today . . . Come direct to our Toilet Goods Department, First Floor.

JULIUS GARFINCKEL & Co.
F STREET AT FOURTEENTH

"Miss Alvin" STERLING
An Entirely New, Full-Weight Pattern
at Sensationally Low Priees

Made by a member of Sterling Silversmiths Guild

6 Teaspoons, reg..... $5.00
6 Salad Forks 7.50
6 Knives, med..... 12.50
6 Forks, med..... 12.50
6 Cream Soup Spoons 9.00
6 Butter Spreaders... 6.00
Other Prices in Proportion

Owing to the exceptionally low price of "Miss Alvin" Sterling it is necessary to charge for engraving at the rate of 50c for each half dozen pieces.

B. Harris & Co.
F Street at 11th
Jewelers and Diamond Merchants for Over Half a Century

Early America
seems to live again
IN OUR PINE ROOM

Everyone who visits our Pine Room marvels at the delightful Stickley reproductions in cherry and maple. Here you will find groups and pieces for every room and temptingly priced, too.

Come in and Look Around

MAYER & CO.
Seventh Street Between D and E
LIFE TIME FURNITURE

TEST PLANE FALLS, KILLING 4 OF CREW

Two Famous Pilots Die in Crash of Blue Streak Near Chicago.

Chicago, May 26 (A.P.).—The Blue Streak, a giant tandem-motored tailless airplane owned by the Chicago Daily News, fell into a field north of Wheaton, Ill., today, killing four members of its crew.

The dead:

Shirley J. Short, chief pilot, former air mail pilot and winner of the 1926 Harmon International Trophy for safe flying.

Richard K. Peck, copilot and former member of two scientific air expeditions to New Guinea.

Lewis S. Rice, radio operator and technician for Station WMAQ.

Mechanic in War.

Robert Gormley, mechanic, formerly in Government service on the Mexican border and in the World War.

Mr. Gormley was alive when taken from the wreckage but he never regained consciousness. He died en route to a hospital. Bodies of the other three were mangled.

The Blue Streak was making a combination speed-endurance flight under supervision of the National Aeronautical Association over a measured course. The big plane, carrying a load of 2,000 kilograms, had enough fuel to travel 2,000 kilometers.

Test for Craft.

The flight was also to test the endurance of the peculiar ship. Mr. Short, who helped design the plane at the Bellanca factory in Wilmington, Del., had hoped to take it on an oceanic voyage.

The ship was a sesquiplane. One motor in front of the cabin pulled the ship and another directly behind pushed. It had no tail of the usual type, but merely a rudder and stabilizer.

From the description of the crash given by motorists and farmers, aviators at first believed Mr. Short was attempting a forced landing when a wing fell off.

Rudder Pieces Scattered.

Pieces of the rudder were found a half-mile from the scene of the crash, leading to a later theory that weakness in the hind structure may have caused the accident.

Mr. Short was a flight instructor at Barron Field, Tex., during the war. Afterward he appeared in a flying circus. In 1923 he became an air mail pilot, and by the close of 1926 he had flown 2,169 hours in the Government service, about half of them at night, and had not had a single serious accident.

On March 6, 1927, he received from President Coolidge the Harmon International trophy for having been the pilot who did the most during the previous year to demonstrate the reliability of airplanes.

Dr. E. W. Brandes, of 3404 Fulton street northwest, principal pathologist in charge of sugar plant investigations of the Department of Agriculture, last night informed The Washington Post that Richard R. Peck, one of the four victims of the Blue Streak crash, was pilot of the plane which transported Dr. Brandes and his party on an expedition in 1928 into primeval New Guinea.

Dr. Brandes added that Mr. Peck was also pilot and motion picture photographer of the expedition up the Mambaramba River, Dutch New Guinea, in 1926-27, led by Dr. Matthew Sterling, chief of the Bureau of American Ethnology, of the Smithsonian Institution.

22 Persons Named In 19 Indictments

10 Accused of Housebreaking and Larceny; Murder Charged to Two.

Nineteen indictments, naming 22 persons, were handed down to Justice Peyton Gordon in the District Supreme Court yesterday.

Those indicted were: Harry W. Somach, Leo Potter, Allen Edwin Wilson, nonsupport; Ralph Ignatius Harbaugh, Julius Brooks, national prohibition act; Charles Robert Day, Charles Jackson, grand larceny; Arthur Clinton Miller, grand larceny; Eugene Moriaty, assault with a dangerous weapon; Lloyd D. Butler, assault with a dangerous weapon and assault with intent to kill.

Henry William Davis (two counts), Timothy Floyd, John Branch, Charles Edward Smith, Frances DeSales Carman, and Edward Donald Miller, housebreaking and larceny; Norman A. Hackley, housebreaking; Thomas Marshall and Walton Burnside, first-degree murder; E. P. Thomas, violation section 826b, D. C. code; Wallace Middleton, housebreaking and larceny.

ACACIA
We Invite Your Application for a Real Estate Loan
LOW INTEREST RATES
COMMISSIONS REASONABLE
COURTEOUS SERVICE
Monthly Payments If Desired
ASSETS MORE THAN $40,000,000
Prompt Action on Applications
Investment Department
ACACIA
MUTUAL LIFE ASSOCIATION
Wm. Montgomery, President
101 Indiana Avenue
Washington, D. C.

FOUR AIRMEN WHO MET DEATH

Crew of the ill-fated plane Blue Streak. Left to right—Robert J. Gormley, mechanic; Lewis S. Rice, radio operator and assistant navigator; Shirley J. Short, pilot, and Richard K. Peck, copilot and photographer, all of whom met death when the plane crashed yesterday.

GRANITE MEMORIAL UNVEILED TO MEN VICTIMS OF TITANTIC

Continued from Page 1

son, who presided; Representative Robert Luce, of Massachusetts, chairman of the House committee on the Library, who delivered the sole address, and Lieut. Col. U. S. Grant 3d, director of public buildings and public parks, who opened the program by introducing Secretary Stimson.

Illness prevented the attendance of Mrs. Harry Payne Whitney, who sculptured the memorial, and Mrs. John Hays Hammond, chairman of the Woman's Titanic Memorial Association. In the latter's place Mrs. Richard Wainwright, head of its executive committee, tendered the statue to the people of the Nation. Two red and white floral wreaths were laid at the base on behalf of the association by its present secretary, Mrs. Robert S. Chew. Invocation was by the Right Rev. James E. Freeman, Episcopal Bishop of Washington, with benediction said by Rabbi Abram Simon. Patriotic selections were rendered by the Marine Band, under Capt. Taylor Branson, taps by one of its buglers concluding the ceremonies.

Eulogizing the Titanic heroes, Representative Luce in his address recalled that of the 2,223 persons aboard, 1,517 lost their lives and 706 were saved. Of the 1,692 men aboard, only 20 per cent were saved; of the 531 women and children, 70 per cent. He added: "The cause of this difference in the proportion saved is the reason for this memorial and our presence here.

"True it is that among the Titanic victims were men of high repute, leaders in the world's activities, some of great wealth, others of great power, others known for genius or skill. Yet this alone does not explain our presence here. Such men come to their end in numbers every day.

"It was the ancient rule of the sea, 'Women and children first,' when the boats were to be filled. With no hesitation, no demur, men to whom life was as precious as to you or to me accepted the likelihood of speedy death. All the vain distinction of class and creed and race were forgotten. Magnate and deckhand, millionaire and stoker, railway executive and steward, capitalist and cabin boy alike conquered the primitive instinct to fight for life and joined in sacrifice.

"In our day, however, the spheres of men and women have been so largely merged that it may well be wondered whether the true values of chivalry are not doomed to disappear. Since the upheaval of social relations and the destruction of standards by the World War, the fear of that grows. If it comes, it will have to be set down as one of the great losses brought by the new conceptions of life and its duties. Sorry, indeed, will be the day, if it ever comes, when men cease to make home and wife and children, the chief object of their toil, the very center of their dreams, their hopes, their ambitions. When, if ever, self-interest and self-preservation become the mainspring of masculine existence, then will come the death of civilization.

"Insofar as the sacrifice of the men we here commemorate shall have lessened the perils of the sea, they will not have died in vain. Nobler will be their reward if they have helped to teach us how to live and how to die."

TRADE GAIN CITED IN HOOVER MISSIVE

Continued from Page 1

Senator Dwight W. Morrow has said he believed the worst would be over three months before the experts knew it. Administration men will not say that this prediction is about to materialize. They emphasize one thing—that when the bottom is reached recovery will not be regular and will be painfully slow, extending perhaps over a two-year period.

High Blood Pressure
in many cases can be reduced by proper treatment. Our booklet tells how to help Nature rid the body of toxic impurities, which is one of the causes of increased blood pressure. Phone Metropolitan 1062 for free booklet.
Sold in Washington for 15 Years.
Mountain Valley Water
"For 75 years the prescribed water at Hot Springs, Arkansas."
306 District National Bank Bldg.

HOTEL ASKS HIGHER BOND OF PLAINTIFFS

Mayflower Company Seeks $500,000 Guarantee in Receivership Case.

The Mayflower Hotel Co. yesterday fought back at the five men who last Friday succeeded in having temporary receivers appointed to take over the hotel and scrutinize its books and records. Through Attorneys William E. Leahy, Edmund D. Toland and William J. Hughes, jr., the company asked that each of the five be required to post bonds of $100,000 to guarantee to the company the payment of any losses that may be sustained through the possible improvident appointment of the receivers.

The five plaintiffs, Ernest C. Mulvey, North Attleboro, Mass.; John D. Colgan, New York City; George R. Ellis, North Attleboro, Mass.; Franklin F. Noyes, Waterville, Me., and G. Wallace Tibbetts, Boston, Mass., had been required to post a joint bond of only $2,000 when they filed their suit. The receivers, Joshua Evans, jr., and Tomas P. Littlepage, had posted bond of $100,000.

The company says in its petition that without waiving its motion to vacate the granting of the receivership, which it is preparing to file, it insists upon its rights and asks the increased bonds to cover the hotel on losses from having been wrongfully enjoined. The request points out that the hotel property is valued at many millions of dollars and that a bond of $2,000 is obviously inadequate to protect it from harm.

Indictment Charges Housebreaking to Two

An indictment charging Charles E. Smith and Francis D. Carman with housebreaking and larceny was returned by the District grand jury yesterday.

According to the police both were caught in a gasoline filling station at 2100 Pennsylvania avenue northwest on May 15 in the early morning when a resident of the neighborhood heard the sounds they were making in the station. She telephoned police and both were arrested. A hole had been cut in the bottom of the safe and several hundred dollars had been strewn about the floor.

ELECTRIC RATE-CUT FOES ARE WAGING LOSING FIGHT

Continued from Page 1

countant of the commission, was called back to the stand and questioned at length by both Mr. Roberts and Mr. Keech. He estimated that the return of the power company this year, on the basis of reports for the first four months, will be 10.48 per cent, or approximately the same as last year despite the lower rates.

Under questioning by Mr. Keech he stated that the power company has added $11,740,847.30 to its surplus during the six years the consent decree has been in effect. The aggregate of this fund on December 31, 1930, was $15,932,210.34.

During this same period the total excess earnings of the company, above 7½ per cent, amounted to $6,425,454.47, he said. Half of each year's contribution to this fund has been reflected in the succeeding year's consumer's rates.

Several futile attempts were made by Mr. Bowen to introduce as evidence a statement made by William F. Ham, president of the power company, at the public hearing on rates December 30, 1930. Each time objections of the commission counsel were upheld. Likewise an exhibit which he sought to place on the record as indicative of the yearly reduction in rates under the consent decree was cut considerably before finally being admitted.

At the opening of the morning session the commission heard statements from a dozen civic representatives and business men. In every instance save one the delegates expressed themselves as pleased with the present rates and the results of the consent decree. They admitted, however, that if lower rates could be achieved without upsetting the system, the move would meet with their approval.

Harry King, chairman of the public utilities committee of the Chamber of Commerce, expressed fear that the commission was trying to usurp legal powers invested in the courts. He said that any reduction in rates should be achieved by mutual consent of the utilities body and the power company.

William John Eynon, chairman of the public utilities committee of the Board of Trade, read a resolution, adopted by the organization last January, which opposed any effort to change the consent decree. Representatives of the electrical trade were also heard in opposition to any change in the present rate basis.

A Maryland delegation appeared as objectors to abrogation of the consent decree for fear that it would result in increasing the electric rates for nearby residents. Commission officials, however, contend that such will not be the case even though the District body has no control over the fixing of these rates.

Included in this delegation were J. Bond Smith, of the Montgomery County Civic Federation, and Louis B. Arnold, of the Chillum Democratic Club of Prince Georges County.

Trio in York Case Given Death Stay

Attorneys Win More Time to Perfect Move to Save Men From Chair.

The three Negro slayers of Prohibition Agent Lamar Watson York were given stays of execution until September 2 yesterday when their attorneys notified Justice Jesse Adkins that they desired more time in which to perfect further moves to save the trio from capital punishment.

The three, John Borum, John Logan and Milton Guy, stand convicted of shooting York on April 11, 1930, when he seized an automobile that contained liquor. When he refused to "deal" with them, one of the trio shot and killed him. Each signed statements blaming the others for the actual shooting.

Attorneys James A. O'Shea, John H. Burnett and Bertrand Emerson appeared for the men. Their move for a stay of execution, set for June 9, was not opposed by the Government.

A 16 day vacation to EUROPE
and return..four days abroad in the world-famous
MAURETANIA
ALL EXPENSES TOURIST THIRD CABIN $270 NEW YORK TO NEW YORK
FROM N. Y. JUNE 10 JULY 22
FROM N. Y. AUG. 12 SEPT. 2
The famous express liner Mauretania makes it possible to visit London and Paris and return in the average vacation period. Complete rest or delightful activity aboard ship ... just as you please. Round trip rate only $270 including hotels, sightseeing and ocean transportation via Tourist Third Cabin.
Send for literature to your local agent or
CUNARD LINE
1504 K St. N.W., Wash., D. C. District 1856
PURCHASE CUNARD TRAVELLERS' CHEQUES

WEST MEN'S WEAR
An Unusual
CLEARANCE
4-piece SUITS
$34
Regularly $45 to $65
The most useful type of suit—four pieces—knickers and trousers, coat and vest. Handsomely tailored of the smartest tweeds and other long-wearing fabrics. All are from our regular stock—now drastically reduced for immediate clearance.
No Charge for Alterations
Sidney West, Inc.
14th & G Sts.
EUGENE C. GOTT, President.

THE HECHT CO.
F Street at Seventh
Last year autoists paid $8.95 to $12.95 for these nationally known covers!
Auto Seat and Interior Covers
for five passenger cars
For 1930, 1929, 1928, 1927 models of Buick, Nash, Hupmobile, Ford, Chevrolet, Hudson and Essex. Not every car in every year.
$5.95
Variety of patterns. Easy-to-work fasteners.
Main Floor—The Hecht Co.

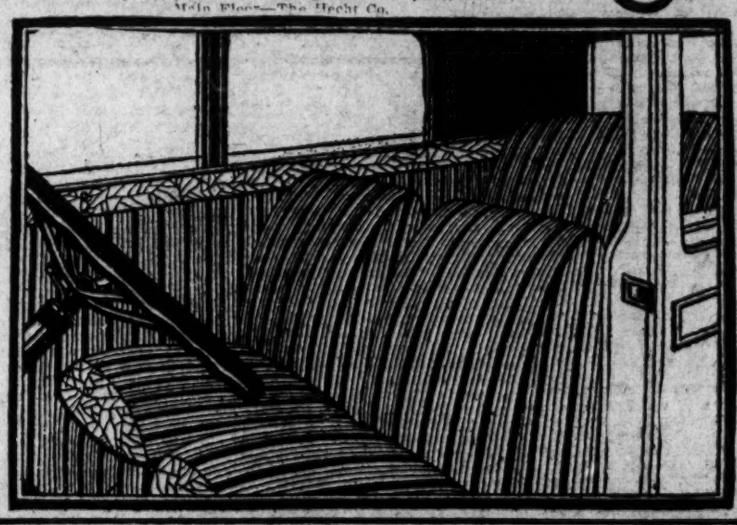

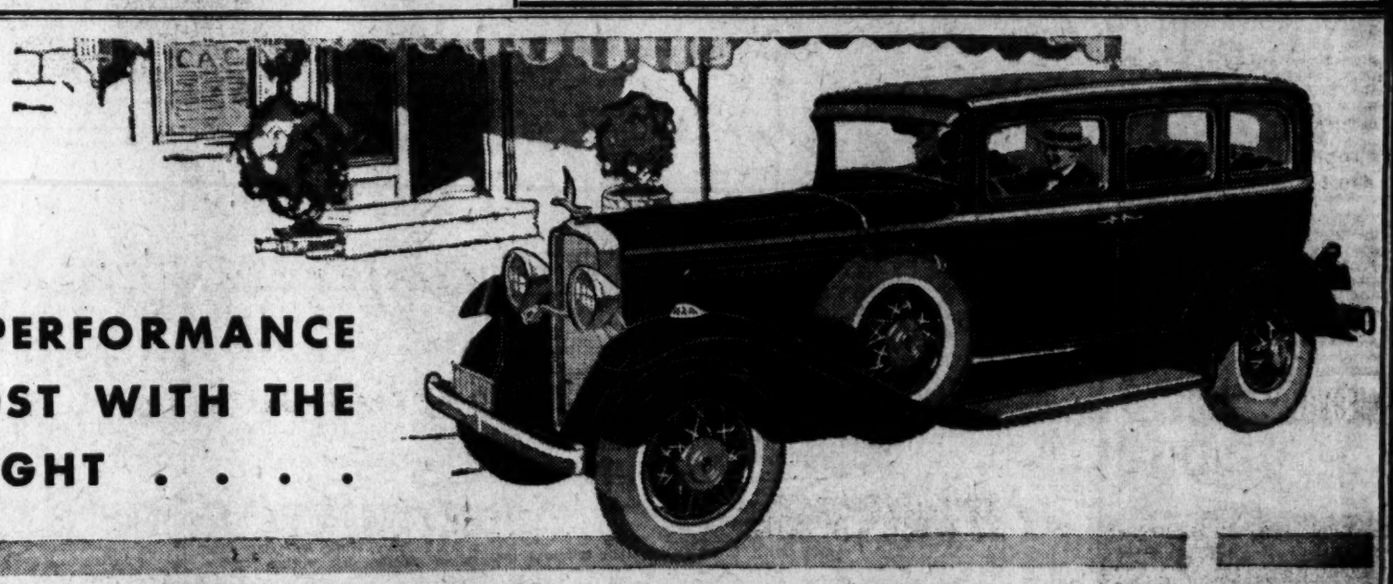

ENJOY FINE-CAR PERFORMANCE AT A REDUCED COST WITH THE NEW OAKLAND EIGHT . . . .
an outstanding General Motors value
To our list of Oakland owners this year have come many motorists who have driven other cars—some higher in price—some lower—some about the same. Their comments:
Said a man who had paid more: "I'm getting the kind of performance I've always insisted on. The motor does everything so easily. I find a feature I've enjoyed in my former cars—the Syncro-Mesh. It certainly simplifies gear-shifting. And I wouldn't have believed a car at such a reasonable price could be so well finished. No two ways about it—my Oakland is a good investment."
Said a man who formerly drove a cheap car: "Oakland gives me an entirely different kind of ride. For one thing, I feel as if a few dollars had smoothed away most of the bumps in the road!" (That comfort is due, partially, to deep springs, 4 shock absorbers, soft seat cushions, and rubber insulation at 41 points in the chassis.) "I'm even more pleased with Oakland's pick-up and speed. Talk about hills—this car doesn't ask for a running start. It walks right up, and that's what I call power!"
Said a man who had previously paid about the same price: "Oakland introduced me to motor car distinction that I thought was reserved for people with more money to spend. The Fisher body is a big advantage—seems so carefully built—sounds solid when you slam the doors, and shuts out heat and cold. The upholstery is my idea of real value, too. As for good looks, and a car you can be proud of, just ask my wife and daughter!"
Typical comments, these. We hear lots of them. But of course you have your own ideas. So, drive the car—give it a thorough test—just call any Oakland-Pontiac dealer.
DELIVERED EQUIPPED $1,002
delivered equipped in Washington for the 2-door Sedan or Coupe, Sport Coupe, $1082. 4-door Sedan or Convertible Coupe, $1102. Custom Sedan, $1162. Equipment includes front and rear bumpers, four hydraulic shock absorbers, five wire wheels, and extra tire, tube and tire lock. Wood wheels optional at no extra cost.
OAKLAND 8
MAKING NEW FRIENDS AND KEEPING THE OLD
OAKLAND 8 AND PONTIAC 6—TWO FINE CARS
L. P. STEUART, INC.
DISTRIBUTORS
Salesroom—14th & R. I. Ave.—DEcatur 4800
Service Station—1119 21st St. N. W.—POtomac 3200
There's a Reliable Oakland-Pontiac Dealer Near You
GENERAL AUTO TRUCK CO., INC. 2100 Virginia Ave. N.W.
Upper Marlboro, Md.—Southern Maryland Garage
Alexandria, Va.—Temple Motor Co.
Annapolis, Md.—Warner Motor Co.
H. R. KING 514 H Street N.E.
Lanham, Md.—Blythe's Garage
Damascus, Md.—Jesse M. Gue
Culpeper, Va.—Dick C. Weaver
Manassas, Va.—Peters Motor Co.
COAST IN AUTO WORKS, INC. 1800 Nichols Ave.
Prince Frederick, Md.—Prince Frederick Motor Co.
Waldorf, Md.—Waldorf Sales Co., Inc.
Gaithersburg, Md.—W. Lawson King
La Plata, Md.—Central Garage
M. L. BECKNER 3110 M Street N.W.
Madison, Va.—Carpenter Motor Co.
Warrenton, Va.—Carpenter Motor Co.
Quantico, Va.—Paris Auto Service, Inc.

DISTRICT FLAG IDEA BRINGS OUT DESIGNS

Many Fine Suggestions Are Being Submitted Daily to Judges' Group.

Many congratulatory letters are being received commending The Washington Post for conducting a contest in an effort to secure an appropriate design for a flag for the District of Columbia. The District has been treated like the proverbial "red-headed stepchild" in never having had an emblem adopted for it and it is hoped that one of the many very excellent suggestions being received will be adopted by the judges and by act of Congress be officially made the flag for Washington.

A flag with a picture of George Washington seems to be the favored design at the present time. Quoting from a letter from W. A. Lyons which accompanied a design bearing the picture of George Washington: "In reference to the Capitol dome or the Monument on the flag, it would indicate a national design meaning the flag either belonged to the Capitol Building or the Monument as indicated thereon, instead of a flag for the entire city. Other cities do not have Federal buildings on their flags so why should we just because we have many of them?"

The Capitol dome, however, is still among the favored designs. Miss Catherine C. Hodge has submitted a very excellent suggestion, combining a heart and the Capitol dome. Her analysis of the pattern is as follows: "The heart—the very life—of the American people, beats valiantly beneath the dome of the Capitol * * * truly a monument to the greatness of the American Government. Just so is the Capital City like the building, the heart of the American people."

So—come on, every proud resident of Washington and send in a drawing showing what you would like to have for an emblem of your own city. Another reason for competing is that there is a $25 prize offered for the best, most appropriate design submitted, the one selected by the judges.

OFFERED IN FLAG CONTEST

Another design in The Post's contest to secure a flag for the District of Columbia. This one, submitted by J. J. Maffei, 401 Michigan avenue northeast, would have a field of blue, red rays to represent the thirteen original States and a blue and white figure.

City Heads to Hear Sign Regulations

Arguments For and Against Adoption to Be Given Consideration.

Arguments for and against the proposals of the special sign committee will be heard at 10 o'clock this morning by the District Commissioners in the board room of the District Building. Twenty-three proposals for regulations, in accordance with the act of Congress at its last session, will be considered.

Among the organizations which have been invited to be represented at the hearing are the Board of Trade, the Washington Chamber of Commerce, the Merchants and Manufacturers Association, the Washington Real Estate Board, the National Capital Park and Planning Commission, the Federation of Citizens Associations and all outdoor advertising agencies.

The proposed rules, intended to limit outdoor advertising in the District, were compiled by a committee composed of Maj. D. A. Davison, chairman; Col. John W. Oehmann, R. M. Brennan, E. W. Thomas and Capt. L. H. Edwards.

Church, Lodge Carnival Launched to Aid Youths

A two-weeks' carnival under auspices of the junior activities committees of St. Augustine's Church and Columbia Lodge of colored Elks, as a benefit for camps and recreational facilities for colored youth, began last night on Columbia lodge grounds at Third and Rhode Island avenue northwest. The committee proposes to create a camp as a means of elimination of juvenile delinquency.

The carnival will aim to develop proceeds sufficient to promote education in indoor and outdoor activities for physical and mental and moral development of camp and club members.

Propeller Is Damaged On U.S.S. Pennsylvania

Philadelphia, May 26 (A.P.).—The battleship Pennsylvania, recently modernized at the Philadelphia Navy Yard, returned to the yard today from a month's shakedown cruise in the West Indies to undergo repairs for a broken propeller blade.

The propeller was broken when the ship struck a submerged object in Southern waters.

Song Publishers Scored by Judge

Sheet Salesman May Get Probation, Despite Their Opposition.

Justice Peyton Gordon yesterday ordered Joe D'Agostino, indicted for violation of the copyright laws that involved the sale of song sheets on the streets, released in the custody of his attorney, and the case referred to the probation officer for investigation.

Justice Gordon's ire was aroused when the announcement was made that "the song publishers did not want the man placed on probation." "Well, between you and me, those publishers have nothing to do with this court," Justice Gordon replied. He thereupon took steps to have D'Agostino placed on probation.

The alleged vender has already served fifteen days in jail. His case was taken up in Police Court by Assistant United States Attorney Michael Keogh, and when the case was in Judge Ralph Given, in a memorandum opinion, said he believed his court did not have jurisdiction. D'Agostino was taken into the District Supreme Court, where he entered a plea of guilty. He will come up for sentence Friday. Attorney Charles H. Baker represented D'Agostino.

Dictator Resumes Control in Poland

Pilsudski's Return Signal for Retirement of Premier-Aid.

Warsaw, May 26 (A.P.).—Premier Walery Slawek tonight presented the resignation of the Polish cabinet to President Moscicki. This is considered to be the result of the recent return of Marshal Joseph Pilsudski to Poland after spending the winter in Madeira.

The resignation caused no surprise in Warsaw, which has grown accustomed to frequent changes of government. The cabinet was formed December 4, 1930, under Col. Slawek with the tacit understanding that it was to funciton during the absence of Marshal Pilsudski, the dictator, in Madeira. Marshal Pilsudski nominaly held the post of the minister of war in the Slawek cabinet.

Col. Alexander Prystor, minister of industry and commerce, a faithful Pilsudski follewer, is considered the likeliest candidate to form a new cabinet.

Call National 4205 when you place a Post Classified Ad.

AGENT SUSPENDED IN PROFANITY CASE

Virginian Convicted of Using Abusive Language to Misses Calvert.

Richmond, Va., May 26 (A.P.).—Convicted of using profane language in the presence of Misses Margaret and Eleanor Calvert, debutante daughters of George W. Calvert, jr., Washington attorney, J. Warren Davis, State prohibition inspector, was suspended from his duties today.

Davis appealed from the court decision, carrying a $5 fine, given in Charlottesville by a court of three magistrates: Sam R. Baker, of Montgomery, Ala., president-elect of the University of Virginia Law School, also appealed from the $10 fine imposed on him for traffic-law violation.

Charges brought by the student against J. Aldin Smith, State motor vehicle officer, were dismissed, but T. McCall Frazier, director of the division of motor vehicles, who suspended the traffic officer when the charges were made, said Smith would not be reinstated until a report had been received from a representative of the division who attended the trial in Charlottesville today.

In announcing that he had wired to Davis, suspending him "until further advised," Attorney General Saunders said he had been advised of the officer's conviction "for using abusive and profane language in the presence of ladies. Such being the result of this trial, I shall suspend Mr. Davis, as I do not want any officer in this department who would be guilty of such conduct."

The trials of Baker and the officers, which began on Friday and were concluded today, grew out of arrest of the student, together with Misses Calvert and Thomas Dew, of Fredericksburg, Va., another law student, while they were driving near Charlottesville on the night of May 16. Baker was arrested on a charge of passing the officers' car on a curve and of resisting arrest. The latter charge was dismissed today.

In counter accusations brought by the students, Davis was charged with unlawful search and use of profane and abusive language, and Smith was accused of unlawful assault and use of profanity. Only the charge of using profanity against Davis was sustained today.

At the trial the students and their girl companions all testified that Baker had been roughly dragged from the car and that the officers had been abusive in manner and language. The officers denied this and said that Baker was arrested for driving recklessly.

Bebe Daniels Expects Baby.

Hollywood, Calif., May 26 (A.P.).—Bebe Daniels, film star, will retire temporarily from motion pictures about June 1 to await the birth of a child next September, her husband, Ben Lyon, motion picture actor, said today.

HEADS AD CLUB

HOWARD W. BERRY.

Will Rogers' Polo Brings Him Hurts

Another Bone Broken by Fall; Ankle Now in Tape; Enthusiasm Blamed.

Hollywood, Calif., May 26 (A.P.).—By broken bones Will Rogers is measuring his progress in polo. He fell off his horse Sunday and broke a small bone in his right ankle. A month ago he broke a bone in his hand in another fall.

On each occasion he played out the game. His hand was out of a cast only a few days before he hurt his ankle. Now his ankle is in tape, but that doesn't prevent him from walking.

It isn't his horsemanship, which is excellent, but his enthusiasm for the game that is getting the humorist in trouble. On the field he rides like mad, and when he parts company with the saddle there is nothing half-hearted about it.

A typical picture of Rogers on the polo field is a white-suited demon with a shock of gray hair charging down the field with the ball, while a horde of opposition players attempts to ride him off.

Queen Helen Is Denied Special Traffic Signals

Bucharest, Roumania, May 26 (A.P.).—Traffic police were instructed today not to signal the approach of Queen Helen's automobile or carriage at street intersections. Heretofore all other traffic was stopped at the approach of her royal vehicle.

The newspaper Patria said yesterday that a decree expelling the queen from the royal family was being drafted for presentation to the new Parliament.

H. W. BERRY CHOSEN AD CLUB PRESIDENT

Lansburgh Official Named to Succeed Hardey; Other Elections Held.

Howard W. Berry, advertising manager of Lansburgh's Department Store, yesterday was elected president of the Advertising Club of Washington at the annual election of officers held at the National Press Club.

Mr. Berry has been active in the club for eleven years, having served as committeeman, director and vice president. A native of Columbus, Ohio, he served successively as advertising manager of the Lanston Monotype Co., of Philadelphia; of the Max H. Reiser Co., of Columbus, Ohio, and of H. P. Wasson & Co., of Indianapolis, before he came to Lansburgh's in 1920.

Charles E. Finney, advertising manager of Goldenberg's Department Store, was elected first vice president, and William T. Pierson, program manager of station WMAL, second vice president, in yesterday's balloting.

Other officers elected were Allen V. DeFord, president of Allen V. DeFord & Co., treasurer, and Charles J. Columbus, executive secretary of the Building Trades Employers Association, secretary.

Three directors, elected for a period of three years, were Ernest S. Johnston, advertising manager of The Washington Post; Earl Baker, business manager of the Washington Daily News and George C. Shaffer, president of the George C. Shaffer Florist Co.

A rising vote of thanks was accorded James W. Hardey, advertising manager of Woodward & Lothrop, retiring president. There were addresses by Radio Joe Kauffman and Sylvan King. Mr. Pierson led in singing.

End-of-Month Clearance

A fashion opportunity which makes it possible to select an entire wardrobe at tremendous savings.

DRESSES 25.00

For street, afternoon and evening. Reduced from 69.75

COATS . . . . . ½ price

All Washington knows that Erlebacher has established a Coat reputation! Coats furred with Fox, Galyak and Broadtail.

SUITS . . . . . ½ price

Dressy and sports creations of the finest materials obtainable, some tailored, others with smart fur versions.

Erlebacher

TWELVE-TEN TWELVE-TWELVE F STREET

Memorial Day in New York

Near Largest Department Stores—Convenient to Theatres and all Transportation Lines

Auto-Entrances—Parking Spaces on Two Streets East 28th and 27th

1000 Rooms all with bath — Single $2.50 to $4 — Double $4 to $6 — Twin Beds $5 to $7

No charge for Crib or Cot for a Little Tot

PRINCE GEORGE HOTEL

28th St. & 5th Ave.—NEW YORK—Alburn M. Gutterson, Mgr.

Read The Post's New Classified Ads

1-35

ADVANCED REFRIGERATION

Each Frigidaire *fast-freezing tray is separate and sealed in!*

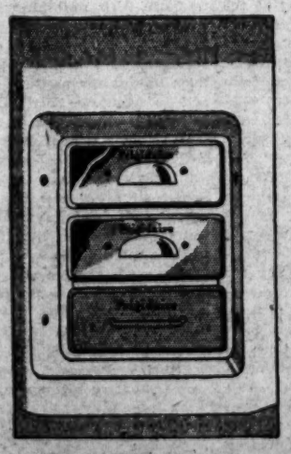

The Frigidaire Fast-Freezing Trays—for the extra-fast freezing of desserts and ice cubes—are completely separated from the food storage spaces *and from each other.*

For every tray in the Frigidaire Freezing Compartment is itself self-sealed in its own individual metal sleeve!

Within its metal walls, zero and even sub-zero temperatures can be *concentrated* to do a job of freezing in record time . . . while the correct degree of cold for keeping foods fresh and wholesome *without* freezing is maintained *unchanged* throughout the rest of the Frigidaire.

All in all, for furiously fast freezing and icy isolation, the Frigidaire Self-Sealing Freezing Trays are the nearest things to the North Pole that will ever come into your kitchen!

* * *

Separate, Self-Sealing Freezing Trays are one of the many outstanding advantages of Frigidaire Advanced Refrigeration. There are many others. It is these major improvements, developed by Frigidaire, that have made household refrigeration so healthful, convenient and economical. We invite you to come in and learn all about them.

THE NEW ALL WHITE PORCELAIN-ON-STEEL FRIGIDAIRES ARE SOLD WITH

A 3 YEAR COMPLETE GUARANTEE

FRIGIDAIRE SALES CORPORATION, 511 14th STREET N.W.

$3,000 GRAND PRIZE CONTEST Visit the Following Dealers For Information FREE FRIGIDAIRE

L. P. STEUART, Inc. 1401 14th Street
STANLEY HORNER, Inc. 1111 14th Street NW.
EMERSON & ORME 1506 Connecticut Avenue
BRIGHTWOOD SALES CORP. 3621 Georgia Avenue
F. S. HARRIS COMPANY, Inc. 2900 14th Street NW.
BROOKLAND HARDWARE 3501 Twelfth Street NE.
R. G. DUNNE COMPANY 611 H Street N.E.
SMITH'S 18th Street and Columbia Rd.
CAWROLL SUPPLY CO. 717 12th Street NW.
MITCHELL HARDWARE 5000 Wisconsin Avenue
C. W. KENNER 1778 U Street
S. KANN SONS COMPANY Eighth and Market Place NW.
LANSBURGH'S 420 Seventh Street
PALAIS ROYAL Eleventh at G
BEATTIE'S ELECTRIC SHOP, Inc. 20 Wilson Blvd. Clarendon, Va.
BUSHE MOTOR COMPANY Hyattsville, Md.
J. R. ENRIGHT Rockville, Md.
JOHN RUFF 1000 King St., Alexandria, Va.

NERVOUS AND SLEEPLESS?

—Furlong-White Studio.

Mrs. BERT WEBSTER.

Rochester, N. Y.—"Last winter my health wasn't what it should have been. I felt rundown, nervous and could not sleep and my meals did not seem to agree with me. A neighbor recommended Dr. Pierce's Golden Medical Discovery and after using a few bottles I regained my appetite, slept better and gained in general health. I highly recommend this medicine which gave me strength and good health."—Mrs. Bert Webster, 27 LaForce Street.

Ask your druggist for

Dr. Pierce's Golden Medical Discovery

Send 10c to Dr. Pierce's Invalids Hotel, Buffalo, N. Y., if you desire a trial package.

The Palais Royal

G Street at Eleventh — Telephone Dist. 4800

Just 100!

A group of smartly tailored Hand Embroidered

Crepe Frocks

$5.95

That's every one we could get of these remarkable little crepe sports dresses! Shown for the First Time, tomorrow!

Ideal for sports or business. Lovely pastel shades of Maize, Green, Blue, Shell Pink, White, Orchid, Flesh and Peach, embroidered in bright contrasting colors.

They're washable, of course, and think of the price!

Misses' sizes.

Also a splendid collection of one and two piece dresses, of plain crepes, shantungs and chuddah cloth, and Boucle 2-piece suits. $10.00

Palais Royal, Third Floor, Sports Department.

The Washington Post.

THE WASHINGTON POST CO.
Washington, D. C.
EDWARD B. McLEAN,
President and Publisher.

MEMBER OF THE ASSOCIATED PRESS.
The Washington Post is a member of the Associated Press, receiving the complete service of the world's greatest news-gathering organization.
The Associated Press is exclusively entitled to the use for republication of all news dispatches credited to it or not otherwise credited in this paper, and also the local news published herein.

TERMS OF SUBSCRIPTION.
Delivered by Carrier in Washington.

Daily, Sunday included, one year	$8.40
Daily, Sunday excepted, one year	6.00
Sunday, only, one year	2.60
Daily, Sunday included, one month	.70
Daily, Sunday excepted, one month	.50
Sunday only, one month (with four Sundays)	.20
Sunday only, one month (with five Sundays)	.25

BY MAIL, PAYABLE IN ADVANCE.
Maryland and Virginia.

Daily and Sunday	Sunday Only.	Daily Only.
One year..$10.00	One year..$4.00	One year..$7.00
Six months 5.00	Six months 2.00	Six months. 3.50
One month .85	One month .40	One month. .60

ALL OTHER STATES.
(Mexico and Canada, Incl.)

Daily and Sunday	Sunday Only.	Daily Only.
One year..$12.00	One year..$5.00	One year..$8.00
Six months 6.00	Six months. 2.50	Six months. 4.00
One month 1.00	One month. .50	One month. .75

All Subscriptions by Mail Payable in Advance.

New subscriptions for The Post or renewals will not be accepted unless payment accompanies the order. Remittances should be made by drafts, checks, postoffice orders, registered letters or express orders, payable to The Washington Post Co.

Entered at the Postoffice, Washington, D. C., as second-class mail matter.

National Advertising Representative—PAUL BLOCK and Associates. Park-Lexington Building, New York; Palmolive Building, Chicago; Little Building, Boston; General Motors Building, Detroit; Guarantee Trust Building, Philadelphia; Russ Building, San Francisco.

Wednesday, May 27, 1931.

TAX CHANGES CAN WAI

In response to Secretary Mello. s address on the defects of the national tax system members of Congress are coming forth with all varieties of new taxes to impose upon the people. Discussion of a Federal gasoline tax is heard. Senator Couzens puts on display his gift tax and estate tax, all finished off with a new coat of varnish. Senator Borah, stalwart guardian of the farmer, grows eloquent in demanding that present exemptions for small incomes be maintained; while S nator Hull is content to point out the horrors of deficits and to lament the fact that the Treasury did not tap the fat profits of corporations in 1929.

It is very evident that the administration is in doubt as to what is the best policy to pursue. The addresses of both Secretary Mellon and Undersecretary Mills were pregnant with suggestions, but void of conclusions. Apparently the administration is not ready to rush headlong into new tax legislation for the sake of correcting a temporary deficit in the Federal budget. Its temperance and wisdom in this respect are deserving of high commendation.

No tax system can be evolved that will produce an annual revenue precisely matching each year's expenditures. It is inevitable that the Government's income should fluctuate in somewhat the same proportion as do the earnings of the Nation. The best that can be expected is a general balancing of expenditures and revenue over a period of years.

Regarded from this angle the situation in which the United States now finds itself is not nearly so bad as calamity-howling politicians would have the people believe. In the last decade taxes have been repeatedly reduced, yet revenue mounted higher with increasing prosperity. Enormous surpluses were piled up for several years. Under ordinary circumstances these funds would have been available to tide the Government over a rainy day. But they were not reserved for that purpose. All surplus funds, in addition to the regular sinking fund established by law, have been used to reduce the public debt.

The trimming of nearly $1,000,000,000 per year from the public debt has, of course, been a wise policy. Interest charges have been cut down and large sums saved for taxpayers. In reality, the Government has invested its surplus funds in debt reduction. Now some of those funds are needed to offset the heavy expenditures and smaller receipts of an abnormal year. In view of the remarkable encroachment upon the national indebtedness in the last decade there seems to be no reason why the Government should hesitate to bridge over the present shortage with the past surplus.

It is a mistake to suppose that the present embarrassment of the Treasury is due wholly to declining revenue. The drop in customs receipts and income taxes accounts for less than half of the deficit. The remainder can be traced to congressional extravagance, including the enactment of the veterans' loan bill, which will cost at least $1,000,000,000. Politicians are now clamoring for higher taxes that will not affect their own constituents, so that they may indulge in a new orgy of spending when Congress reassembles. Their socialistic and paternalistic schemes and their quack remedies for the depression will amount to nothing unless backed by millions from the Federal Treasury.

President Hoover is making every effort to reduce expenditures of the executive departments. If congressional expenditures can be held within reason there may be no need for an increase in taxes. The present system produced large surpluses under normal conditions, and it can be expected to meet all the requirements of the Government when the depression has lifted. Because of the unfavorable reaction that higher taxes would have upon the whole business and industrial structure, the administration can be expected to delay any move in that direction until every other means of handling the situation has been exhausted.

It is unfortunate that the Government finds it necessary to consume any of the fat it accumulated during the recent prosperous years. But in view of the nominal interest rates at which money can be obtained; in view of the certain return of better economic conditions, and of the adverse effect that increased taxes would have, the demands for additional levies at this time seem to be quite out of order.

WHEAT CONFERENCE FIASCO.

It is unfortunate that the United States sent delegates to the world wheat conference in London last week. Failure of the conference to decide upon any remedy for the overproduction of wheat was a virtual certainty before the delegates assembled. A definite decision that the United States would not participate in an international marketing agreement was apparently reached before the delegates left Washington. There was no chance of accomplishing anything for the benefit of American farmers. Why did this Government take part in a venture that was foredoomed to failure?

The only result of Mr. McKelvie's visit to London has been to throw the blame for wrecking the conference upon the United States. As a matter of fact, no agreement was possible, because Soviet Russia is determined to expand its grain acreage and sell its crops at cut prices. But the Soviet delegation withheld all information as to its position until the United States and other countries had spoken. Then the spokesman for Moscow pretended to agree to a limitation of exports, providing Russia would be allowed to expand its output to more than twice as much as any other country.

The red press of Moscow is trying to shift the full responsibility for failure of the gathering to the United States, and some Europeans are deceived by the propaganda. American wheat is not, of course, a menace to the world market. The Farm Board has given assurance that its surplus will be disposed of in an orderly manner, and the board is making every effort to take the United States out of the wheat exporting field. Since wheat for the world market can not be grown at a profit in this country it is probable that exports will steadily decline. Every effort here is to curtail acreage and raise the price of wheat to a point where its production will be profitable. In Russia the situation is just the reverse. The dictatorship is determined to increase wheat production and to dump a large share of it on the world market at any price that is necessary to undersell other wheat.

About the only achievement with which this conference can be accredited is the enhancement of Soviet duplicity. It is unfortunate that this Government allowed itself to be used in such a manner.

KEEP PUBLIC WATERS CLEAN.

The recent decision of the Supreme Court will stop New York City's practice of dumping its garbage in the sea, to be washed back to pollute the waters and strew the beaches of New Jersey and Long Island with refuse. This is a big step in the right direction, and should awaken States and municipalities in many sections to the necessity for voluntary action.

The dangers to health at bathing resorts and the unsightliness of garbage on the beaches are but a fraction of the evils caused by the pollution of waters on a large scale by cities and to a lesser degree by many private sources. Streams and harbors, much more frequently than the ocean itself, as in the case of New York, are so contaminated that they constitute a real menace to health.

The coastal shellfish industry is threatened with extinction if present conditions are not remedied. Valuable oyster beds are being ruined for all time. Lobster, clam and shrimp supplies are being curtailed and contaminated by the noxious wastes that are dumped into streams. Many haunts of wild fowl, too, are destroyed by the increasing volume of oil, chemical and refuse matter that is allowed to flow into public waterways.

Modern science has provided the remedy for this condition, which eventually will eliminate all cost of its correction. Incinerating plants can now be constructed which recover many valuable products from city garbage. Twenty years ago the question of a Federal law to control factory wastes was proposed in Congress, but no action was taken for lack of complete information.

The need of legislation is certainly much greater today. The initiative probably must come from city governments which, as a rule, will be obliged to build disposal plants when private capital does not provide facilities on a basis of municipal pay and recovery profits. The Supreme Court decision and the soil pollution act show that there need be no lack of legal authority for ample protection of all waters for the benefit of the public.

LONDON WAITS ON GANDHI.

It seems that Mahatma Gandhi meant what he said when he announced some time ago that he would not go to London for the conferences on India unless the terms of his agreement with Lord Fisher at Delhi were carried out and the Hindu-Moslem communal question settled. Now that it is time for this little man of magical power to set sail he reaffirms his determination to see his two demands fulfilled. This probably means that the meetings of the federal arrangements committee as well as the round table sessions will have to be postponed.

Meanwhile British officials, British India and the Indian native states are all debating the plans for representation of the various elements of India in a federal government. It is a comparatively simple problem for that great portion of India that is under British rule, which comprises fifteen provinces with an area of more than a million square miles. British India has a population of nearly 250,000,000, who are represented at Delhi by the legislative assembly.

The native states also have a Delhi assembly called the Chamber of Princes, a very formal body of small importance. If a new constitution is adopted the princely chamber, naturally, will be merged into a general legislative assembly. The difficulty is to arrange representation from the native states. With a population of over 70,000,000 scattered throughout 700,000 square miles, there are more than 600 separate native states.

Most of the princely rulers are independent dictators in their own realms and jealous of their rights. They maintain armies and have power of life and death over their subjects. Attempts are being made in advance of the new constitutional assembly projected to determine qualifications that will be required for membership. The desire is that a democratic organization of some form be the basis, even though in many cases the state assembly would be merely a form. However, the princes are being advised to establish the machinery of constitutional government, such as would satisfy by appearances, at least, the requirements of a federation. Many states already have a popular assembly and rule of law with independent judges, a civil list and a regular system of taxes. Such fundamentals of government, it is felt, must be introduced in all the native states of India if they are to become actual participants in a general assembly under the new constitution.

The Association Against the Prohibition Amendment has found that America's liquor bill amounted to $2,848,000,000 in 1929. Excellent work! Now let the association supply the Prohibition Bureau with the addresses of all stills and their operating capacity.

It would be interesting to know if the proposal for a French academy of wine has been inspired by the American academy of bootleggers.

CALVIN COOLIDGE SAYS:

Northampton, Mass., May 26.—Some of the younger generation the world over are complaining because they have to bear the obligations coming to them from the past. They assert that as they did not create such obligations they ought not to have to discharge them. They apply this reasoning particularly to conditions arising out of the war.

It would be wonderful if we could be relieved of all the mistakes and debts and enjoy only the wisdom and property of the past. Unfortunately that is impossible. We have to take the world as it is. The liabilities can not be separated from the assets. If the new generation enjoys the advantages of the scholarship, inventions and accumulations of past ages it can not successfully repudiate the charges with which the inheritance is burdened.

No possibility exists of restoring the world from the ravages of war except by a long, hard, laborious process. Any concerted effort to seek a remedy in any other direction would result only in destroying the great values which now exist. There is no salvation in repudiation or confiscation. All past experience indicates that the youth of the world ultimately will recognize this and have the courage and character to provide the necessary reconstruction.

CALVIN COOLIDGE.

(Copyright, 1931.)

LIVING IN BLOCS

From the Cincinnati Enquirer.

American individualism has been a magic phrase since before the founding of this nation. It has been used to glorify the phenomenal growth of industry in America and to justify the failure of cities and States to govern themselves more efficiently. Rightly interpreted, this dominant current of individualism probably explains much that is good and much that is bad in American life.

It seems likely, however, that American individualism is a product of the economic and social conditions of early America, not a quality inherent in the race or races that populate the country. We may therefore expect that individualism to be replaced by something else whenever the pressure of new economic forces becomes strong enough.

Many signs point to the breakdown of that rigid individualism. Powers of government over private persons are greater each year. Powers of labor unions and employers' associations over their individual members are steadily larger. Organized blocs, often properly called lobbies, exert an even greater power on government, replacing the influence of outstanding individuals.

Even more significant than the growth of group power in politics is the advance of functional blocs in social life. We buy our books very largely in terms of leagues and clubs, trusting to a few advisers to sift out the worth-while. We sponsor the drama through leagues and guilds, acting as groups for a more certain result.

We find our diversion more and more through functional groups, based on allied interests, rather than through the neighborhood. Our children are ever more under the influence of group undertakings—Boy Scouts, Y. M. C. A., school clubs and so on—rather than the family as an individualist unit.

Implicit in all this is a definite and very significant trend toward living in blocs, rather than as individuals. It is a trend neither to be deplored nor hailed with joy. It is merely a reflection of new conditions of life, larger than any one's ability to control. So far this socialization has been conspicuously absent in industry and in purchasing—the two fields where it has gained most abroad.

For better or worse, we are moving swiftly and inexorably into a new sort of living—a world in which our fathers would not feel at home—a world which will baffle even most of us, but a world which will seem perfectly natural to our children. There is no standing still.

Meaning "No!"

(Copyright, 1931.)

POST HASTE.

Hhe new marshal of the White House is not a military man. On the contrary, his duty will be to prevent warfare over seating arrangements.

The Supreme Court is right. If every man were left to decide whether or not he would enlist his wife might be a long time making up his mind.

To make a new mark some of those stocks will soon have to begin pulling the hole in after them.

By the time the air armada reaches the Capital there will be nothing new for it to do but to see how many can land at one time on the peak of the Washington Monument.

It was an off day for Senator Brookhart. All he did was to supersede the War Policies Commission of senators, representatives and Cabinet members with bills rendering its six months' work unnecessary.

Well, come on, Cuba! You might as well explode or something and get it over with; you can't do any work in that frame of mind.

Those flying Army boys in formation do certainly know their place and keep their distances. But on the ground—ask the girls.

New York is having a lot of trouble about kosher fowls that aren't kosher enough to suit East Side patrons. We miss some troubles. To the third of Washington's population particularly so disposed, chickens is chickens.

Just incidentally, in connection with a police inquiry the other day, it developed that Senator Brookhart had a private snooping organization to help him ferret out the mare's nests he exploits. Of course, not even a member of the ad interim executive committee of Congress could cook up a new one every day all by himself.

The Supreme Court is going to decide the status of speakeasy fixtures. They may soon have to go home to sleep.

Holystoning the decks of Navy vessels has been ordered stopped. It wears them out. How about non-soluble soap for the tars? P. H.

JUST FOLKS

By EDGAR A. GUEST.

SLOWSOME AHEAD.

It seems at golf to be my lot,
Whatever time I play,
To get behind the tedious kind
Who daily down the way.
I've never gone around a course
But what I've always said,
"It seems to me there's bound to be
A slowsome just ahead."

And what is strange, it matters not
At all with whom I play.
The other three with me agree;
The selfsame thing they say.
The while we wait for them to quit
The green whereon they tread,
As like as not, they'll say, "We've got
A slowsome just ahead!"

Yet back of us are players, too,
Who no doubt fume and fuss
And curse their fate that they must wait
A space of time for us.
They would go blithely on their way
And let the ball be sped
And well I know they think us slow
Who hold the place ahead.

Oh, youth, who long for wealth and fame,
Perhaps you think the old,
At tedious pace, still block the place
You're eager now to hold;
You think you should be on the green,
But age is there instead;
But this you'll learn, soon comes your turn
To be the man ahead.

(Copyright, 1931.)

Pilate Still Washes His Hands and Delivers Good Men to the Mob.

By ROBERT QUILLEN

WHEN 50 men, under cover of darkness, take an accused man from a jail or some place of hiding and kill him without sanction of the law, good citizens everywhere are shamed and horrified.

A mob, they say, is a brutal thing maddened by the lust for blood and wholly incapable of reason.

That is true. But the people are a mob, whether they assemble after dark or remain in their homes.

They condemn an accused man before he is tried; they thirst for vengeance; and the opinions formed of their prejudice can not be altered by any kind of evidence.

When a crime is committed—say, for example, a bank messenger shot down and robbed in broad daylight—numerous suspects of unsavory reputation are arrested and held for questioning.

If one of these is accused and brought to trial, many influences will combine to effect a miscarriage of justice.

If the man can obtain money and employ the right lawyer, he will be released under bond; his trial will be postponed on various pretexts until public interest wanes; perjured witnesses or a stupid jury will follow the well-worn path of infamy, and the man will go free.

The State accepts defeat. It makes no effort to fix the guilt on another man, and thus confesses its belief that justice was cheated.

That is the miscarriage of justice to which our civilization is accustomed and to which, apparently, it is resigned.

But there is another and more dreadful miscarriage.

Suppose the accused man, wholly innocent, has no money and is brought quickly to trial with an inexperienced lawyer to defend him; or suppose the law's agents, without conscious intent to be unjust, find eyewitnesses who think the accused man guilty because he is in jail and therefore are willing to identify him as the robber; or suppose the State's officials, facing an election and eager to satisfy the public's clamor for vengeance and suppression of crime, deliberately "railroad" the accused man to prison.

There are such cases. Investigators have found a sufficient number to reveal the probability of more.

Whose is the fault?

Public prosecutors bear the blame, but they are agents of the people. They satisfy public demand in order to hold their jobs.

They sacrifice innocents because the people are a mob clamoring for vengeance.

And innocent men will suffer so long as court officials are not in fact agents of justice but politicians who must satisfy the people to keep their bread and butter.

(Copyright, 1931.)

PRO AND CON

Press Comment Upon Acts and Actors in the Great American Show, "Politics."

Broader Taxation.

Boston Transcript.

Secretary Mellon's masterful review of the Government finances also raises a question of public policy which will not chime in any too well with the plans of some of the politicians for a further raiding of the Federal Treasury. Mr. Mellon shows that as the result of a consistent and unvarying program of debt retirement, the national debt has been cut from about $25,000,000,000 to about $15,000,000,000 since the World War, with a consequent reduction of the interest rate from 4.18 per cent to 3.81; but, with the existence of a deficit, to which he refers as "always a serious matter," he finds Government finance resting upon too narrow a basis for the safety of either the debt-refunding program or that of caring for such temporary decreases in the revenues as will occur from time to time. In other words, while it has been easy, until within a short time, to meet the obligations of the Government with the present levies, they are derived from a relatively small number of persons and corporations who pay the income taxes; a number so small as not to constitute a safe reliance in time of emergency.

Not Muzzles Enough.

Atlanta Constitution.

The first business of the Democratic leaders in the new Congress will be to identify and muzzle their dampfools, if they have muzzles enough in stock.

Mere Accessory.

Boston Transcript.

"Progressives to Seize Reins of G. O. P." When, however, the elephant has the bit in his teeth, the reins don't count for much.

Will the Senators Help?

Fargo (N. Dak.) Forum.

If Senator Borah, Republican, of Idaho, and Senator King, Democrat, of Utah, and other members of Congress who have been talking lately of Federal bureaucracy, will now translate their words into action by backing the program of President Hoover for reorganization of Federal departments, the better placing of them to suit the needs of the times and to facilitate work, the cutting down of personnel, we would see in the offing a real hope of accomplishment in limiting bureaucracy. But will they? Harding, Coolidge and Hoover all tried their hands at reorganization on a more efficient basis. Out of these efforts but little progress has come. Only during the last session was it possible to put through the plan for changing the prohibition enforcement unit from the Treasury Department to the Department of Justice, notwithstanding it had been admitted by Congress, times without number, that such course was logical.

Depression Remedies.

New York Herald Tribune.

Two remedies have been widely proposed in recent weeks for the present depression. One is some new invention like the automobile, which might turn unemployed capital and labor into new channels; the other is cheapened costs of distribution and of doing business, which would increase the effective buying power of the public. If either of these is even partly true it is evident that one key to renewed prosperity is in the hands of research men, for it is through study of the facts of science that most of the inventions and most of the economies are achieved. Are research men being used as they should be? Obviously not.

LETTERS TO THE EDITOR.

Drink Bill Estimate of $3,000,000,000 Regarded as "Tipsy" by Correspondent, Who Analyzes the Figures.

To the Editor of The Post—Sir: As the crusaders against the eighteenth amendment keep on arguing, their statistics get wetter and wetter. Their latest piece of synthetic news is that the booze bill of the American people is now $3,000,000,000 a year.

The Antisaloon League calls this estimate "wild speculation." To me it sounds positively tipsy.

Trying to fix the amount of intoxicating liquor consumed is simply guesswork, and my guess is that there are not a tenth as many occasional drinkers in the United States today as there were formerly.

The steady drinkers in respectable neighborhoods are not numerous enough to be worth counting. And this takes in the great bulk of our population.

The steady drinking which furnishes a solid foundation for bootlegging and for which a big round sum is undoubtedly paid, is limited to the irresponsible class of citizens from whom the lawless element of city population is to a great extent recruited.

There may be 2,000,000 alcoholics in the United States who from day to day habitually break the prohibition law, but I very much doubt it. If there are that many, they must, according to the $3,000,000,000 estimate, pay more than $1,000 each for their yearly booze. This average would be excessive, and I can not believe that the general public is drinking $3,000,000,000 worth of gin and whisky a year for the reason that the result in street drunkenness and midnight brawls falls far short of what might be expected judging from the days when dram-drinking was legal.

W. T. T.

Alien Can Not Make a Contract With Government to Exempt Him From Fighting.

To the Editor of The Post—Sir: The Supreme Court, five to four, has decided that an alien must take the oath to fight if necessary.

We natives are born into that obligation, willy-nilly. The application for naturalization is voluntary on the part of the alien. He wants to become a citizen, but wishes to except the obligation for defense, which we can not renounce. Congress has exempted certain classes of native citizens. If he should become a citizen, he would be entitled to the same exemption. But he wants to make a contract with the Government before becoming a citizen. He submits a condition by which he secures personally a privilege which the native can not obtain. He becomes a citizen on a different plane—a supercitizen—who by contract is exempt from the authority of Congress in the matter of defense.

This may be disputed, but it seems clear to me that if he is sworn in with an express exception in this respect it is a contract.

I have not before me the general oath of office, which the very distinguished Chief Justice cites as parallel. It seems to me, however worded, there is a clear distinction in the subject matter. Civil office has no direct relation to arms or war. When war comes, these officials would be subject to the laws of the country in respect of national defense. The privileged alien has withdrawn himself with the consent of the Government from the authority of Congress. If he will not come in even-footed with the native let him stay out.

A. D. A.

"Pop" Reynolds, Veteran Ball Fan, Makes Pennant Predictions for 1931.

To the Editor of The Post—Sir: In the issue of The Post of May 25, there are a few words from Box Seater II, relative to the Washington Baseball Club, as it is now constituted, saying that if each individual member of the team plays each game with his head up and puts every ounce of himself into every playing moment of each game, the club is unbeatable and they will win the pennant.

As far as the pennant in the American League is concerned for 1931, it is already won and by the Philadelphians. They are unbeatable. It is just a breeze for them, and good practice for the World Series, which will be between the New York Giants and the Philadelphia Athletics. The real race in the American League will be for second place, the Yankees and Senators fighting it out on that line. The Yanks have a great manager in Joe McCarthy, and when the season ends you will see that the Macs have predominated. Cornelius McGillicuddy, manager of the Athletics, first; Joe McCarthy, manager of the Yankees, second. In the National League, John McGraw's Giants will win. This will be a great year for the Macs in baseball.

This letter is from an old baseball fan who has seen the game played since the 70's in all the leagues since that time; and knows his baseball.

P. J. REYNOLDS.

Registration of Weapons Would Help in Suppression of Crime.

To the Editor of The Post—Sir: Why can not the sale of guns be regulated through registry of ownership similar to the manner in which automobiles are sold? One in the position of carrying a concealed weapon, unregistered, could be dealt with in such manner that law-abiding citizens would register their guns. Furthermore, one could not dispose of a concealed weapon without filing with the proper authority a notice thereof. I think we have come to the place in life, due to the ease and speed of traveling, where we must enact modern laws to keep up with the pace of civilization.

JOHN E. McCLURE.

NEW YORK WATCHES HUGE U.S. AIR FLEET

Planes Fly Over Manhattan Island and Go Through Number of Stunts.

New York, May 26 (A.P.).—Their birdlike forms glistening in the sunshine of an ideal spring day, Uncle Sam's fighting air army of 600 planes roared down the Hudson Valley and across Manhattan's skyline today.

Thousands of New Yorkers watched the spectacle from the battery, at the tip of Manhattan, and other vantage points as the planes, wedged in spearhead echelons, sped the full length of the island for the second time in four days.

It was a faultless performance of flying in mass formation that the armada gave and as the planes dropped to earth at four of the air fields that dot Long Island, the dauntless crews were greeted by the terse "well done" of Gen. MacArthur, chief of staff.

The laconic message from the Army chief was wired from Bolling Field, Washington, to Brig. Gen. B. D. Foulois, commander of the first provisional air division.

Consolidated at Troy.

The armada zoomed into the air in two sections this morning from Springfield, Mass., and Hartford, Conn. They were consolidated at Troy, N. Y., and sped down historic Hudson Valley which saw so much of the decisive action of the first American Army in the Revolutionary War.

The flight was devoid of intricate maneuvers, with two exceptions. Spectators in the vicinity of Pier A, the North River, along whose shores great ocean liners are moored, were treated to an unexpected thrill. Pursuit planes banked sharply and dove at terrific speed toward the giant bombers. Then, when it appeared to watchers from below that a crash was inevitable, the light fighting craft pulled up in an abruptly half roll directly over the bombers, which were by that time droning across the middle of the bay. All of the planes then straightened out and soon were lost to sight.

Bombers Thrill Travelers.

Several bombers gave passengers aboard the French liner France and the White Star liner Majestic a treat. As the vessels were being nosed into their piers the bombers approached and dipped to where it seemed they almost touched the smokestacks of the France before continuing toward Long Island.

Tomorrow the fleet will cruise over New Jersey with a review and demonstration scheduled for Atlantic City. Thursday will be a rest day. On Friday the armada will fly to Washington, where the maneuvers will close with an imaginary defense of the Capital, which President Hoover is expected to witness.

It was estimated that the Air Division has flown a total of 1,750,000 plane air miles and that before all have returned to their home bases the total will be nearly 2,300,000 miles.

FASCIST AND CHURCH CRISIS DRAWING NEAR

Continued from Page 1

the group said, but the purpose of the meeting is not known.

Organization Held Antifascist.

Rome, May 26 (A.P.).—The newspaper Lavoro Fascisti today declared the organization, Catholic Action, to be anti-Fascist, and in support of its charge published several speeches which it said had been made in a secret executive meeting of the organization, one of them by Mgr. Pizzardo, papal undersecretary of state.

The newspaper quotes Dr. Rossi, vice president of Catholic Action, as having said that organization should carry on religious manifestations in such manner as "to be able to denounce fascism to the public opinion of Italy and all the world."

The paper also quotes Prof. Savatori, secretary general of the organization, as moving that directors of the Catholic Action be prohibited from belonging to the Fascist party. Dr. Calvelli, president of the Tuscan section of the society, is quoted as saying that whoever leaves the Catholic Action order to join the Fascist organization betrays the Catholic Church.

Mgr. Pizzardo, according to the newspaper, said the Catholic Action "should be capable not only of reacting against anti-Catholicism but also of taking possession of power."

Attorney Iervolino, president of the organization, is said to have reported that the society has 300,000 members in Italy.

EXECUTIONS BLAMED TO ALFONSO IN SUIT

Continued from Page 1

begin immediately an inventory of the property holdings of Catholic religious orders in Spain.

No official reason was given for the order tonight, but its announcement gave rise to unconfirmed reports in some Catholic circles that it was possible the government might be contemplating enactment of a measure which would declare that the property of religious houses belongs to the state.

No comment was available, however, from high authorities of either the government or the church.

Beyond a recent decree forbidding the sale of art and literary treasures in Spain, most of which belong to church organizations, without the consent of the government, the cabinet has given no indication of its attitude toward other holdings of the religious institutions.

It was almost a century ago, in 1837, that the then minister of justice, Mendizabal, promulgated a measure which resulted in church property being seized by the state.

This measure precipitated one of the most animated discussions in history between Spain and the Vatican and provided the theme for many fiery parliamentary debates until the problem was solved in 1871 by the signing of the concordat with the Vatican.

Spanish Port Strikers Dispersed by Mob

San Sebastian, Spain, May 26 (A.P.). Fifteen hundred striking fishermen and unemployed, who had announced their intention of liberating prisoners in the city jail because they were dissatisfied with working conditions, were dispersed today by civil guards.

The strikers plan a general stoppage of work and a demonstration tomorrow.

WOODWARD & LOTHROP
10TH 11TH F AND G STREETS

Three Days More to

Get a Tube Without Charge

with

Defiance

or

Super Defiance Tires

If you have been planning to buy new tires for your trip Decoration Day, here is an economy offer that makes it worth your while to buy these good-quality, long-wearing 4-ply and 6-ply tires. For three days longer, with every Defiance or Super-Defiance Tire—sold at their regular low prices—we include, without additional cost, an inner tube.

Size	*Defiance Price*	*Super Defiance Price*
4.40/21	$4.95	$7.45
4.50/20	$5.55	$8.25
4.50/21	$5.65	$8.45
4.75/19	$6.55	$8.95
5.25/18	$7.85	$11.45
5.25/21	$8.45	$11.95
5.50/19	$8.75	$12.65
6.00/18	$10.45	$13.45
6.00/18	$11.25	$14.95
6.50/19	— —	$15.45
6.50/19	— —	$15.95

Other Sizes Proportionately Low Priced

Tires Mounted Without Charge

Phone Orders—DIstrict 5300—Promptly Filled

TIRES AND TUBES, FOURTH FLOOR

WOODWARD & LOTHROP
10TH 11TH F AND G STREETS

Reduced—in Time for Holiday Buying . . .

133 Men's Four-Piece Suits

$34 Were $40 and $45

Here is an opportunity to buy fine four-piece suits, from our regular stocks, of tweeds, cheviots and Kenwood fabrics, at a price that offers remarkable savings for such fine quality suits. Excellently tailored and generously cut as sports suits should be . . . knickers for golfing and driving . . . trousers for business or dress. Make your selection while the sizes are complete.

THE MEN'S STORE, SECOND FLOOR

Get Ready for The First Plunge—

Woodward & Lothrop Has Bathing Suits for Everyone

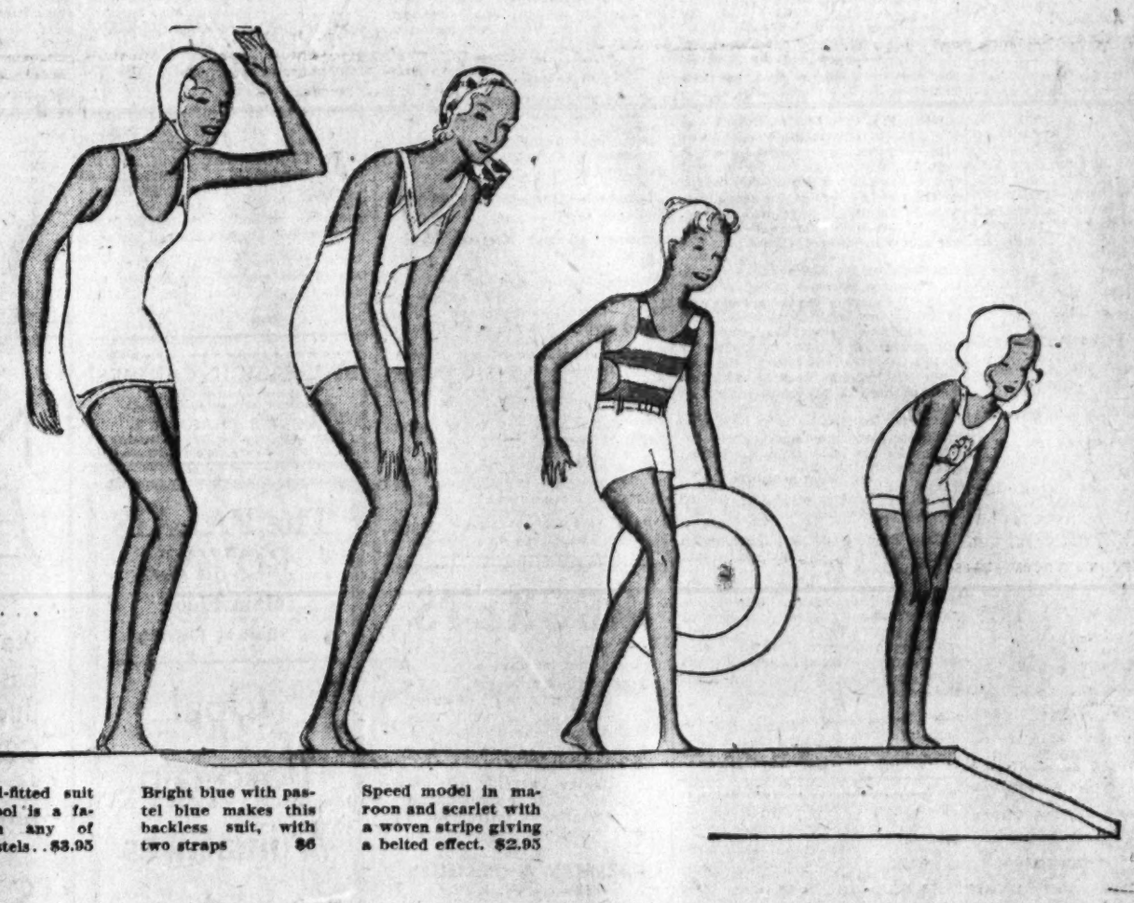

This well-fitted suit of all wool is a favorite—in any of these pastels . . $3.95

Bright blue with pastel blue makes this backless suit, with two straps $6

Speed model in maroon and scarlet with a woven stripe giving a belted effect. $2.95

Animals Decorate the Newest Younger Swimming Suits

$3

"Hollywood" suits for very young people . . . blue, green, red, yellow and tomato in trimly fitting woollen suits with equally gay colored animals. Sizes 2, 4, 6.

GIRLS' FURNISHINGS, FOURTH FLOOR

Jantzen "Speedaire" Wins Instant Favor with Men

$5.50

These suits provide the ultimate in comfort, in sun exposure, and in swimming freedom—and combine them all with athletic lines. Always famous as a perfect-fitting swimming suit, these "Speedaires" reach new comfort heights and fitting qualities. Smart plain colors.

THE MEN'S STORE, SECOND FLOOR

Pastel is the New Note in 1931 Swimming Suits

$3.95

This practical swimming suit for the active swimmer with low back may be had in all the smart pastels. Also, in navy and black. A collection of unusual suits—including the backless suits—the famous Jantzen suits, $5.50 to $8.50.

SPORTSWEAR, THIRD FLOOR

Stripes and Speed Models Appeal to Boys

$2.95

Boys' swimming suits and speed models of bright worsteds in the gayer colors preferred by younger men . . . maroon, navy, sea green, royal blue and cardinal, some with contrasting chest stripes. Sizes 26 to 36.

THE BOYS' STORE, FOURTH FLOOR

A gay blue suit for a little girl has a very modern orange and white cat perched upon the front . . . $3

New Jantzen "Speedaire" for men; one-piece model, in bright blue color, $5.50

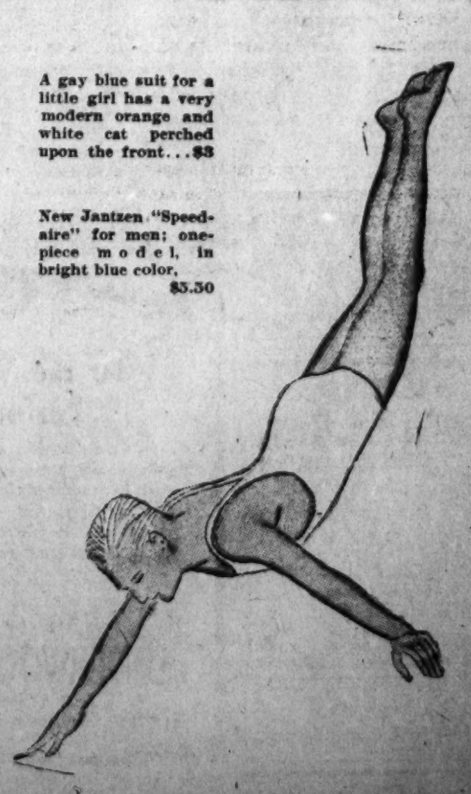

EVENTS OF INTEREST IN SOCIETY CIRCLES OF CAPITAL

Trip Abroad Is Arranged By Sutherland

Custodian Will Sail in June With Son-in-Law, Paul Mayo.

THE Alien Property Custodian, Mr. Howard Sutherland, and his son-in-law, Mr. Paul Mayo, of Denver, will sail for Europe June 14 to join Mrs. Mayo, formerly Miss Katherine Sutherland, in London. Mrs. Henry Mayo and Mrs. Sutherland will sail a week later to join the party and they will go to Paris.

Mrs. Paul Mayo has gone to New York, after a brief visit in Washington, preparatory to sailing Friday on the Bremen for Europe. She will go to Paris to be the guest of her sister, Mrs. Wallis B. Dunckel, until the arrival of the Sutherlands and the Mayos, when she will go to London to meet them.

Mr. and Mrs. Mayo have taken a house in Austria, where they will spend some time. An old castle belonging to Prince Edward Auersterg, it is situated near Saltzburg. They will also travel extensively on the Continent before returning to this country the last of August.

Mme. Nebil to Sail For Turkey Today.

The Turkish Ambassador, Mr. Ahmet Muhtar, is in New York, from where his daughter, Mme. Nebil, will sail today on the Leviathan for Turkey. Mme. Nebil has been visiting her father for several months in Washington.

The Second Secretary of the Embassy, Mr. Ussaki Bulent, who accompanied the ambassador to New York, returned to the Capital yesterday afternoon by plane. The ambassador will come today by train.

The United States Minister to Portugal and Mrs. John Glover South sailed Monday on the Saturnia for a three months' vacation in the United States.

On the same liner was Giacomo de Martino, Italian Ambassador, who is returning to his post from Italy.

Former Senator and Mrs. Charles S. Deneen have sent out announcements of the marriage of their daughter, Miss Bina Day Deneen, to Mr. Thomas William House 4th. on April 30.

Mr. and Mrs. House will be at home after July 1 in Cincinnati.

Mrs. Harry K. Curtis, of Chicago, daughter-in-law of Vice President Curtis, is at the Mayflower, having come here to see her mother, Mrs. Margaret Elliott, who is going to California for the summer.

Senator Wallace H. White, of Maine, with other members of the United States delegation to the International Radio Conference at Copenhagen, arrived there on Monday.

Mr. David Sinton Ingalls, Assistant Secretary of the Navy for Aeronautics, flew yesterday to Hot Springs, Va., there to be the guest of Mr. and Mrs. Fay Ingalls at the yard. Today Mr. Ingalls will show in the Homestead Theater moving pictures of the naval air maneuvers taken over the Pacific Ocean at Panama recently.

Maj. Gen. and Mrs. Stephen O. Fuqua have as their guest Mr. Philip Rhinelander, of New York.

Mr. and Mrs. Walter Denegre will close their Washington house at the end of the week and go to their summer home at Manchester, Mass.

Mrs. Archibald Hopkins, president of the Association for the Home for Incurables, the board of managers and officers invite any one interested to a tea this afternoon at the home on Wisconsin avenue when the United States Marine Band will give a concert. Tea will be served and an opportunity given visitors to inspect the home, which contributions from friends has created into a delightful refuge for unfortunates.

Mrs. Sydney A. Cloman has as her guests Mr. and Mrs. Avery McCarthy, of Los Angeles, Calif., for whom she entertained at a small tea yesterday afternoon.

Miss Alberta Perley was the guest in whose honor Miss Margaret Yard entertained at a bridge luncheon yesterday. Miss Perley's marriage to Midshipman John Guthrie Foster Prescott, of the Naval Academy, will take place June 5, with a reception at the home of her parents, Mr. and Mrs. Clarence Warner Perley. Miss Yard's guests were Miss Betty Powell, Miss Rosa Hayes, Miss Marjorie Talman, Miss Jane McHarg, Mrs. Westell Willoughby, Mrs. Lee Butler, Miss Frances Morse, Miss Elmeda Ansell, Miss Mary Shinn, Miss Mary White and Miss Elizabeth Trescott.

Mrs. Robinson Downey will leave today for her home, Ivyhurst, at Waynesboro, Pa., after spending the latter part of the winter at the Willard.

Leaving for Post

Underwood & Underwood.

MRS. ROBERT JASPERSON, wife of Lieut. Jasperson, U. S. N., formerly Miss Katherine Wrenn, of Washington, will go to Jamestown, R. I., where Lieut. Jasperson will be on duty during the summer. Mrs. Jasperson has been making her home in New York.

Maids Named By Miss Horn For Wedding

Ceremony at Annapolis Will Take Place June 4.

Miss Mary Cecilia Horn, daughter of Mr. and Mrs. Oscar F. Horn, whose marriage to Midshipman Douglas Gordon Wright will take place at Annapolis on June 4, has selected as attendants Miss Bernadine Horn, her sister, as maid of honor, and Miss Electa Tassin, Miss Mary Joe Conway, of New York; Miss Betty Claire Quirk and Miss Anna Mari Quirk, cousins of the bride-elect, as bridesmaids.

The best man will be Midshipman Thomas R. Kurtz, of New York, and the ushers will be Midshipman A. R. Brunelli, Midshipman R. L. Taylor, Midshipman W. M. Thomas, Midshipman H. J. Abbott, Midshipman T. D. Tyra, Midshipman H. P. Weatherwax, Midshipman A. D. Fraser and Midshipman C. T. Shoemaker.

Mrs. Lowell Fletcher Hobart, president general, Daughters of the American Revolution, returned yesterday after a ten days' absence from Washington, during which she attended the annual meeting of the Sons of the American Revolution, held in Charlotte, N. C., and delivered an address.

While in Charlotte Mrs. Hobart was the guest of Mrs. Ralph Vanlandingham, vice president general for North Carolina, and was guest at a musical and a breakfast given in her honor by the five chapters of the Daughters of the American Revolution there. Mrs. Hobart spent the week-end with her family in Milford, Ohio.

Sailing on the Leviathan today is Mr. Theodore Marriner, who was chief of the Division of Western European Affairs at the State Department, and who will now go to Paris, where he will assume the duties of Counselor at the American Embassy. He succeeds Mr. Norman Armour, who has been granted a prolonged leave of absence.

Mr. Marriner has been four years at the State Department.

Mr. George O. Hanson, consul general at Harbin, Manchuria, is also sailing on the Leviathan to return to his post after spending several months in Washington.

Mrs. Bernard J. Gallagher, with Miss Mildred Barnes, will entertain at a reception on Friday evening at Wardman Park Hotel, where Mr. and Mrs. Gallagher make their home. This reception will be in honor of Miss Clara Smith, daughter of Mr. and Mrs. Andrew T. Smith, of 3421 Massachusetts avenue, who will graduate cum laude from Holton Arms this year.

Dr. Irving Brotman will sail for England on Saturday for a short sojourn before visiting in Paris. He will return the latter part of June.

Dr. T. Williams Goes to Attend Son's Wedding

With Wife Will Witness Ceremony in New York Church.

Dr. and Mrs. Thomas A. Williams have gone to New York to attend the wedding tomorrow of their son, Mr. Reginald A. F. Williams, and Miss Beatrice Candler Cobb, daughter of Mr. and Mrs. Candler Cobb, of New York.

The ceremony will be performed in the Church of the Heavenly Rest.

Miss Cobb is a direct descendant of Walter Bowne, a former mayor of New York. She is the granddaughter of Mr. and Mrs. Charles Whitney Carpenter, of New York. On the paternal side Miss Cobb is the granddaughter of Henry Ives Cobb, supervising architect under President McKinley.

Her father was for many years attached to the American Embassy in London.

Mr. Williams attended Harrow School and St. John's College, Cambridge University, England.

Mr. and Mrs. W. J. Luer, of Alton, Ill., are guests at the Mayflower while in Washington for the graduation of their daughter, Miss Dorothy Luer, from National Park Seminary. Miss Emily Stuckert, also of Alton, accompanied them on the trip to the Capital.

Mrs. Hilda R. Katz and Mrs. O. C. Kahle, of Chicago, are guests at the Mayflower. Their daughters, Miss Muriel Katz and Miss Hezel Kahle are classmates of Miss Luer's.

The marriage of Mrs. Virginia Allen Patch, of Washington, to Mr. James David Bibb, of Norfolk, is announced by the former's aunt, Mrs. John E. Townes, of Petersburg, Va. The ceremony took place last Saturday at Mrs. Townes' home, with the Rev. Munsie Gell, rector of St. Paul's Church, Petersburg, officiating. Mr. and Mrs. Bibb will make their home in Norfolk.

Today's Happenings

Forum—"Disarmament," subject, 8 p. m., Friends Meeting House, Twenty-first street and Florida avenue.

Meeting—Three Score and Ten Club, 7:30 p. m., Y. M. C. A. Building.

Dinner—Rotary Club, 6 p. m., Willard Hotel.

Luncheon—Lions Club, 12:30 p. m., Mayflower Hotel.

Dinner—Immaculata Seminary Athletic Association, 7:30 p. m., Mayflower Hotel.

Meeting—Anacostia Citizens Association, 8 p. m., Masonic Temple, Anacostia.

Dinner—Bicentennial committee of Northeast Suburban Citizens Associations, 7 p. m., Brookland Methodist Church.

Joint meeting—Line Officers Association of the Independent Order of Odd Fellows and Covenant Lodge, 8 p. m., Odd Fellows Hall, Upshur street.

Luncheon—Optimist Club, 12 noon, Hamilton Hotel.

Luncheon—Monarch Club, 12 noon, Hamilton Hotel.

Dinner—Marjorie Webster School, 7 p. m., Willard Hotel.

Dinner—Ladies Aid Society, Lutheran Church of the Atonement, North Capitol street and Rhode Island avenue, 5 p. m., at the church.

Memorial services—Great Council of the District of Columbia Improved Order of Red Men, 8 p. m., 713 D street northwest.

Luncheon—Exchange Club, Carlton Hotel, 12:30 p. m.

Card party—John L. Burnett Council, Daughters of America, 2146 Georgia avenue northwest, 8 p. m.

Card party—Holy Name Church, Eleventh and K streets northeast.

Races in Paris Are Attractive To Americans

Countess Granard, Noted as Horsewoman, Sister of Ogden C. Mills.

As the locale of the horse show moves steadily Northward and Eastward in this country it reaches its peak in Paris where Americans are flocking to the Longchamps races. At the famous resort near Paris on Sunday the 3-year-old colt, Brasik, owned by Countess Granard, won the classic Prix Noailles, worth $5,000. Countess Granard is a sister of Undersecretary of the Treasury, Mr. Ogden L. Mills, and is the former Beatrice Mills, of Dutchess County, N. Y., whose marriage to the Irish Earl took place in 1909.

Countess Granard's fondness for the track and her string of horses have placed her well in the front of the vanguard of Europe's sportswomen. The baronial place of the Earl and Countess Granard, Castle Donington, in County Leicester, harbors horses of world-wide fame and beckons annually to Ireland the elite of Great Britain and the Continent in search of entertainment in the realm of King Horse.

At the Irish estate also the daughters of the Earl and Countess Granard, Lady Beatrice and Lady Moira Mary, gather about them young people interested in riding and often take part as well in notable Irish horse shows. Both the young girls were presented at court last year and since that time have joined in the festivities of the great London house, which, through the season is the center of much entertaining.

Mrs. Nathan C. Pickles, wife of Maj. Pickles, U. S. A., entertained at luncheon yesterday at her home in honor of Mrs. Oscar Snyder and Mrs. Lynn H. Tingay, wives of Army officers who have received details out of Washington. Maj. Snyder has been ordered to Fort Thomas, Ky., and Maj. Tingay to Panama, and both will leave soon for their posts. Bridge followed the luncheon yesterday.

The other guests were Mrs. Julian Bernheim, Mrs. Robert Craven, Mrs. William Siefert, Mrs. Leroy Hartley, Mrs. Moore, Mrs. A. B. Jones, Mrs. James R. Mann, Miss Alice Bernheim, Mrs. Neil Harper, Mrs. Warren Caldwell, Mrs. Dell Gray, Mrs. Page Chesser and Mrs. Lena Fear, mother of the hostess.

Maj. and Mrs. Alexander M. Patch, jr., entertained at a picnic yesterday at the quarters, at Fort Washington, Md., pupils of the Cook School on Massachusetts avenue. The young guests, many of them accompanied by their mothers, left the Army War College on a Government boat for the Army post. Among those whose children attend the school are Ambassador of Germany and Frau von Prittwitz und Gaffron, the Assistant Secretary of War and Mrs. F. Trubee Davison, the Minister of Greece and Mme. Simopoulos, the former Assistant Secretary of Commerce and Mrs. William P. MacCracken, jr., Mrs. Percival McCeney Werlich and Mrs. Mark Reid Yates.

Parties Are Given For Bride-Elect.

Several parties have been given recently in honor of Miss Myrtle Crouch who will be married June 3 to Mr. Floyd Ormsby. Miss May D. Trader entertained at a dinner party for her recently at the Dodge Hotel; Miss Hermie Johns was hostess to a bridge shower in her honor and Miss Winifred Bell also entertained for her.

Miss Frances Gutelius will entertain at her studios tonight and tomorrow night when Mrs. Charles Dunn and Miss Josephine Noel, pianists, assisted by Miss Haseltine Dunn, coloratura soprano, will present a program of modern music. Mrs. Dunn and Miss Noel will close the program with waltzes for two pianos by Heinrich Gebhard.

Mrs. Randolph C. Harrison and Mrs. Horace S. Hawes, of Richmond, are passing the week at the Mayflower.

Presentation of two prize plays, awarded first and second places in the recent playwriting contest of the Arts Club, written by Miss Isabel McDougall and Mrs. Edwin H. Etz, will be given at the club tomorrow evening. Mrs. William J. Peters will have the evening in charge.

Mrs. Simon D. Bronson was hostess to a party at luncheon and bridge at the Shoreham yesterday. Her guests included Mrs. Philip Brown, Mrs. Raymond J. Pope, Mrs. Ray Carbo, Mrs. Huber Rice, Mrs. John F. Cook, Mrs. William Bastian and Mrs. Lacey McClaskey.

Engaged

Underwood & Underwood.

MISS VELMA VERN LEAVELL, whose parents, Mr. and Mrs. Charles Herbert Leavell, announce her engagement to Mr. William Patrick Byrne, of New York. The wedding will take place in June.

Naval Officer And Miss Dent To Wed in June

Lieut. W. G. Tomlinson, Bridegroom-to-Be, Was Stationed Here.

Mr. and Mrs. Louis Addison Dent announce the engagement of their daughter, Miss Katherine Dent, to Lieut. William Gosnell Tomlinson, U. S. N., son of Mrs. John Caffatt Tomlinson, of Kansas City.

Lieut. Tomlinson has been stationed at the Naval Air Station in Anacostia, but he is now with the fifth fighting squadron, attached to the U. S. S. Lexington. He will be stationed in Coronado, Calif., and the wedding will take place there in June.

Miss Dent will leave Washington in about ten days for the West Coast to join her fiance. Owing to a serious illness, her mother is unable to be present at the ceremony.

Group to Study Parking Rules

Crosby and Van Duzer to Be Guests of Chamber Committee.

The transportation committee of the Washington Chamber of Commerce will consider the new rules restricting downtown automobile parking and the proposal to bring traffic through the center of Thomas and Logan circles at a luncheon meeting today at the Raleigh Hotel.

William A. Van Duzer, recently appointed traffic commissioner of the District, will be the guest of the committee, together with Gen. Herbert B. Crosby, Commissioner of the District, under whose jurisdiction Mr. Van Duzer's office comes and Capt. Herbert C. Whitehurst, engineer of highways.

The committee will also discuss abolition of angle parking; the need of "demand" traffic signals on less frequented streets, provision for loading and unloading goods and merchandise and the recent change making I street a one way street. George E. Keneipp, chairman of the committee, will preside.

Virginia Boys Winners In Essay Competition

Richmond, Va., May 26 (A.P.).—D. J. Howard, acting supervisor of agricultural education in Virginia, was notified today that George Green, of the Atlee, Va. Agricultural High School, won second prize in the Swift essay contest open to members of 4-H Clubs and Future Farmers of America throughout the United States.

A cash prize of $75 was awarded to Green. Elmer H. Ziegenhagen, of Bertha, Minn., won the first prize of $125. Harrell Byrd, and William Roundtree, both of Whaleyville, Va., were listed among those awarded the fifth prize of $10 each.

Scatter Size
ORIENTAL RUGS
A Very Special Group
FOR THIS WEEK ONLY--
Rare Values at $28—Now . . . $19 3x4 ft.
These are beautiful Semi-Antique Persian SHIRAZ and AFSHAR Rugs, famous for their beauty of color and lifetime wear. Excellent as "throw rugs" on bare floors.
DULIN & MARTIN
Connecticut Ave. and L
PARKING SERVICE—Connecticut Avenue Entrance

Fashion News of Today from...
Rizik
Brothers
1213 F

Closing Out Today
67 Coats and Dresses
Formerly $45.00 to $67.50
$25
Printed Crepe and Chiffon Dinner Gowns
Street and Afternoon Frocks
Smart Dressy Coats

POTTHAST
SALE
Antique Reproductions
The True Antiques of Tomorrow
1338 19th St. N.W.

Mrs. K's
TOLL HOUSE TAVERN
COLESVILLE PIKE
SILVER SPRING, MARYLAND

Retaining all of its old charm, every appointment about and within "The Tavern" is one of quiet quaintliness. Here you Dine Well and relax in what is "virtually a Home at your disposal!"
Afternoon Teas
Luncheons Dinners
Every Day, Noon to 8:30
Sunday Morning Breakfast, 9 to 12
A Short Drive out 16th street to Maryland State line, then right one mile through underpass and traffic light on to ROUTE 27.
Or Four Corners Bus.
Phone Silver Spring 5

FREE STORAGE
When you have your Rugs, Draperies, Blankets or Winter Apparel cleaned by our "Special Process" we store them FREE during the summer months.
Estimates Cheerfully Given
VOGUE Cleaners
ATlantic 0023 3rd & Eye Sts. N.E.

STONELEIGH CANDIES
Homemade Ice Cream
Luncheon Service at Fountain
WOOD'S PHARMACY
3303 45th st. nw., Wesley Heights

WOODWARD & LOTHROP
10TH 11TH F AND G STREETS
For Decoration Day—
Smart Junior Misses Are Choosing This White Frock with Contrasting Jacket
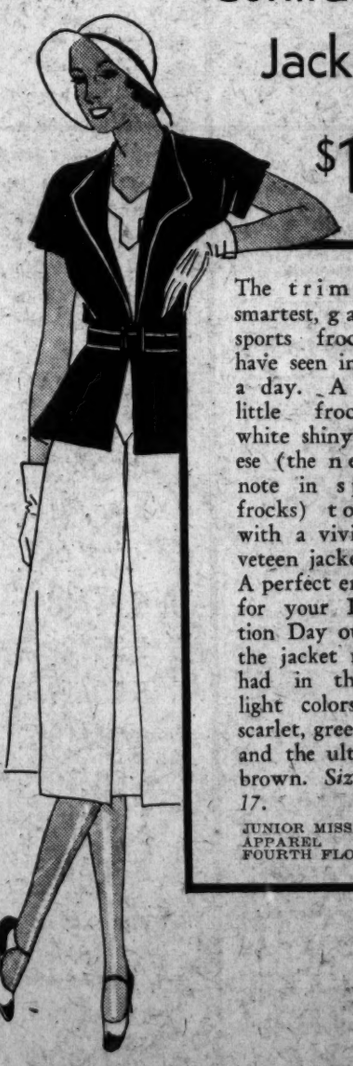
$16.50
The trimmest, smartest, gayest, sports frock we have seen in many a day. A simple little frock of white shiny celanese (the newest note in sports frocks) topped with a vivid, velveteen jacket.
A perfect ensemble for your Decoration Day outing—the jacket may be had in the new light colors . . . scarlet, green, blue, and the ultra chic brown. Sizes 11 to 17.
JUNIOR MISSES' APPAREL FOURTH FLOOR

THE PARROT
Keep out of the kitchen these summerlike days—
Bring all the family to the Parrot
LUNCHEON TEA DINNER
1643 CONN. AVE.

REGRETS
Nothing but sad regrets when you let novices handle your valued properties.
In the matter of cleaning and the care of costly rugs and carpets there is more to know than one can possibly learn in decades.
Greatest portion of important floor coverings in Washington is entrusted to our care every year since 1901.
NAZARIAN & HEKIMIAN
1226 CONN. AVE.
Repairing, Cleaning, Washing, Storing.
Estimate Furnished.
Phone North 2747
North 2743
Free Booklet for Classification
Free Appraisal for Clients Only
"We Do Not Experiment With Your Rugs"

The PALAIS ROYAL
Main Floor
G Street at Eleventh
Opal Porcelain Miniatures
Sepia Tone $1.79

Frame, $2.95. Other Frames (As Shown) $1.45 Up
Hand Coloring, $2.00
Let us make from your cherished Photographs, Daguerreotypes, Tintypes, Ambertypes, Postal Cards or Kodak Snaps exquisite porcelain miniatures . . . permanent records of your loved ones. Bring as many as you like.
Through one of the country's large studios we can make this exceptional offer for only a limited time. We urge you to bring in your pictures (or negatives, if you have them) immediately. No mail orders.
Palais Royal—Main Floor.

NEVER Before
. . . . have we offered an Easy Chair of this SIZE and CONSTRUCTION at the low PRICE of $95

They Sold for $190.00 in 1930
Another of our outstanding 70th Anniversary Year Specials . . . Only a very limited number of these massive and luxuriously comfortable chairs, made in accordance with Moses' "Founders" specifications—as supplied by us a year or more ago, under the commissioned officers' grade on one of our Government contracts. Shown in this and other patterns.
MOSES—SIXTH FLOOR.
W. B. Moses & Sons
F Street at Eleventh

Panama Hats
Cleaned, Blocked and Dyed
BACHRACH
Hats—Created—Renewed
737 Eleventh St.

The Collier Inn
COLUMBIA RD. AT 18th ST.
Opposite Ambassador Theatre
LUNCHEON
11:00 Until 2:15
Special Plates and Salads 45c to 75c
DINNER
5:00 to 7:45
Special Four-Course Dinner 75c
Special Five-Course Dinner $1
Club Plates, 55c to 75c
Our Catering Department will furnish our "Own Made" Ice Cream in fancy molds, fresh fruit pies, salads and cakes when you entertain.

To the Woman who buys Perfume in Havana
You want fine things. You get more of them, too, than other people, because you know how to buy sensibly. You will be interested in knowing that you can now buy Underwood portraits of quality for as little as $16 for the dozen. A temporary reduction of 20% on everything in the studio makes this possible.
If you are to profit by this opportunity, you must do so quickly—Phone DEcatur 4100 for an appointment today.
UNDERWOOD & UNDERWOOD
Portraits of Quality
1230 Connecticut Avenue DEcatur 4100

Read The Post's New Classified Ads

RADIO
BRIDGE
GARDEN HINTS

FEATURES of INTEREST to WOMEN

HOROSCOPE
RECIPES
FASHIONS

Wives of Tomorrow

FRANCES M'DONALD

Too Many Kisses.

DEAR Frances McDonald: I hope that you will help me, as I have given up trying to decide what to do myself.

I am engaged to a young man who is a senior in college. The engagement has never been announced. It is more or less an understanding between ourselves.

The first year I went with him everything was simply beautiful. He was everything a boy should be and had the greatest respect for me. Lately everything seems to be wrong. It seems like all we do is "pet." I do not like this word, but it's the only one that everyone seems to know. Now this doesn't seem to be a foundation upon which to found a marriage. We don't seem to have anything else to do, so we start. He doesn't have an awful lot of money to spend, but what he does have we spend together going to a show about three times a week and staying downtown to dinner one of these nights. Just as soon as we get home we start petting.

We have talked it over and decided that we will quit. For about three or four days everything will go along beautifully, but then we seem to forget our good resolutions.

We have friends and go out with them once or twice a week and have a lovely time, but just as soon as we are alone it seems there is only one thing we know what to do. I suppose it is because we see each other almost every night and don't have much to talk about that is new.

I wish we could get back like we were the first year we went together, but it just seems we can't. I hope you'll be able to advise me what to do. I'm always so ashamed afterward and often fear that he is, too. He doesn't seem to tire of me and is always awfully sweet. We never do anything really wrong, but still it's rather awful. Sincerely,

DISGUSTED.

Well, now, you are too sweet and intelligent a child to permit what should be the most wonderful experience of your life to deteriorate into a rather tawdry and regrettable episode—are you not?

So here is the answer. You must start some sort of class that will serve as excuse to see your sweetheart less often. There are plenty of classes and they are free and especially designed for little girls who have nothing to talk about. Once you start, you will become mightily interested in what you study and will be quite full of your subject when the boy comes. Take up home making or cooking. That will remove the sting from any suspicion he may have that you are trying to escape his caresses. It will serve also to emphasize the sweeter phase of your association. You see, dear, there is so much more to joining your life to a man's life than the matter of physical attraction.

You are going to take the place of this boy's mother. You will be greatly responsible for his success or failure in life. When he is a middle-aged man, tired of the struggle, or sitting on top of the world—it matters not which—his success or his failure will be your success or failure. He will be to you in failure or success inexpressibly dear. But he will be what you have made him. To you he will be always right. But in your heart you will regret every instance in which you have failed him. Rejoice in every act that helped him on his way.

Kisses are unspeakably sweet. They are the universal language. The pledge of reality in a world where nothing is quite real. The lover finds in the woman's kiss what the child frightened in the night finds in the touch of the mother's hand. Men sense the unreality of things more than women. They never speak of it. But they hunger for the security of a woman's arms. All this, you now call "petting." Because you are only a baby. Yet you are what spells reality and security for this boy. Do not fail him. Be to him what every man prays some woman will some day be—the answer to what otherwise is futility. Next time your lover kisses you think of these things. And put your thoughts into the kiss that answers his. It is the high privilege of womanhood to lift man to the stars.

Start the class, dear. Start life. You will find the boy will follow where you lead.

Dare Interprets the Mode

Mirande makes clever and unusual use of draping in her gray crepe romaine tunic frock at right.

At left, Maggy Rouff uses wool voile in beige for a frock with a similar neck drape.

New York, May 26.

JUST think how simple life used to be, my dear, when there were only four or five or maybe six or just a few more names to all the kinds of materials you needed in your wardrobe from one end of the day to the other. You could get along beautifully with just crepe, satin, taffeta, chiffon and jersey, etc. Well, things are much more complicated now but how much more interesting they are, too! If you don't like complications blame it on the woolens first and on artificial silks next, for having brought these complications about.

I couldn't begin to tell you all the amazing waves and the more amazing names that woolens have taken on. However, if you see a light weight spongy weave woolen, remember that it might be "trillisikah" a "kashamoussa," honestly. Or that a pebbly surfaced woolen material can be "burraful" or "marcelya" and that "kadsourah" is a hand-made rustic weave woolen with an irregular surface. Then there are the very open weave woolens which have names like "voilescourt" and "voile rodellci" and "tussalya" and "lullya"—but don't bother your pretty heads about them. I'm only telling you their names so that if you should happen to read them somewhere you won't think they are the names of strange new diseases!

But there are at least two materials as well as the names for them that you should really incorporate into your fabric vocabulary as well as into your wardrobe. One is Rodier's "sinellic" which is made of artificial silk and which comes in both a plain and ribbed weave. There is a cross-barred variety which looks like pique but which is ever so much more supple than pique and which is ideal for active sports costumes. Many of the couturiers use it. And then there is Bianchini's "flamenga," an artificial silk and wool weave. The wool forms the background and the silk is woven in patterns, flowers or stripes, etc., through it. It's a staple material now with all the Haute Couture for morning frocks and it's an extremely beautiful and hard-wearing material, too.

* * * *

Don't you ever get tired of that black bag, even though it did cost an awful lot when you first bought it? I have become tired of a good many bags—in fact, bags are my weakness—and spent lots of my hard-earned pennies on more and more of them. Because, you know, it seems to me that a bag, however beautiful it may be, has to be just as up-to-the-minute as the rest of your costume to give one that desirable smart appearance. And so, having made a study of this year's bags, I have made a leaflet for you about them, which you may have by sending your stamped, self-addressed envelope to the Dare Department of The Washington Post. Better hurry—you can't begin too soon to make a bag for every costume, and economically, now can you?

* * * *

There is something very significant in the scarf collar effect which is cut all in one piece with the dress, and I have selected two examples of this to illustrate for you today. Both of these dresses are for informal summer afternoon wear, and the one on the right from Mirande was of lovely grey crepe romain in a tunic effect, whilst the one on the left is a Maggy Rouff model in beige woolen voile. Neither one of them depends upon anything but its cut for its elegance, which as you can see is very much the idea of today's mode.

* * * *

When you next think of buying an afternoon frock, it might be a good idea to remember how very chic an untrimmed one can be!

You'll be interested to know in the weekly Dare Fashion letter in next Sunday's Washington Post.

Au Revoir.

(Copyright, 1931.)

What Today Means to You

By MARY BLAKE

"GEMINI."

IF May 27th is your birthday, the best hours for you on this date are from 10 a. m. to 12:30 p. m., from 4:10 p. m. to 6 p. m. and from 8:50 p. m. to 10:30 p. m. The danger hours are from 1:15 p. m. to 3:30 p. m. and from 6:30 p. m. to 8:10 p. m.

The astrological signs of May 27th reveal conflicting influences some good, some bad. Extreme caution will be needed to avoid making serious mistakes. If not absolutely sure of yourself, stick to the regular routine! Remember that "all that glitters is not gold."

Children born on this May 27th promise to be very attractive. This gift will remain with them, and as time improves them, they will develop wonderful personalities. Joined to this, they will be loyal, persevering, and courageous. The future holds in store for them many valuable prizes.

Born on May 27th, there is nothing specially outstanding in your character except that your nature is an all-around one. You have not specialized in any one thing, but can do a whole lot of things exceptionally well. In the same way, your tastes are not individual; they are cosmopolitan. Your outlook is neither local nor national; it is international. You possess the happy gift of being able to detach yourself from personal interest, and judge matters—even though they affect your welfare—from the point of view of an outsider and a spectator.

You evince a keen interest in sports—rather than in a sport. You are not a champion of any class, but are a good runner-up in nearly all classes. You possess artistic tastes, and although not an executant of the first order, can produce pleasing and satisfactory results. You are not an authority on any special subject, but have a useful general knowledge which, although not encyclopedic, is wide in its range.

You are generous and wholesouled. You are emotional and demonstrative in your affection. You are domestic and derive great pleasure from your home. You are disposed to be extravagant but rarely on yourself. You have a wide circle of friends and admirers.

Successfull People Born May 27:

1. Nathaniel Greene—Revolutionary soldier—"The Savior of the South."
2. Julia Ward Howe—author.
3. Cornelius Vanderbilt—financier.
4. Arnold Bennett—author.
5. Dustin Farnum—actor.
6. Julius Parker Sedgwick—pedi-atrist.

(Copyright, 1931.)

Helping the Homemaker

By LOUISE BENNETT WEAVER.

Breakfast.

Chilled Orange Juice
Ready Cooked Corn Cereal and Cream
Buttered Toast Coffee

Luncheon.

Creamed Eggs Maryland
Bread Plum Jam
Sugar Cookies Strawberries
Tea

Dinner

Sliced Ham Potato Salad
Bread Rhubarb Conserve
Apricot Pudding Coffee

Creamed Eggs, Maryland, Serving 6.

4 tablespoons butter
4 tablespoons flour
2 cups milk
3 hard cooked eggs, diced
½ cup pimento cheese
2 tablespoons finely chopped celery
1 tablespoon finely chopped onion
1 tablespoon chopped parsley
½ teaspoon salt

Melt butter and add flour. Blend and add milk and cook until creamy sauce forms. Stir constantly. Add rest of ingredients. Cook slowly and stir constantly two minutes. Serve on hot toast.

Potato Salad, Serving 6.

2 cups diced, cooked potatoes
1 cup diced cucumbers
2 hard cooked eggs, diced
2 tablespoons chopped onions
2 tablespoons chopped green peppers
1 teaspoon salt
¼ teaspoon paprika
½ cup salad dressing

Mix and chill ingredients. Serve on lettuce.

Rhubarb Conserve.

6 cups diced rhubarb
1 cup raisins
1 cup almonds
½ cup chopped orange
½ cup orange juice
3 tablespoons lemon juice
4 cups sugar

Mix ingredients and cook slowly until very thick. Stir frequently.

Baked Apricot Pudding.

2 cups diced stale bread
2 cups milk
2-3 cup sugar
1½ cups apricots
2 eggs, beaten
⅛ teaspoon salt
1 teaspoon vanilla

Mix ingredients. Pour into buttered baking dish. Set in pan of hot water and bake 40 minutes in very slow oven. Cool and chill.

For variety, serve hot gingerbread, split and spread with white cream cheese and dates. With coffee or tea this is most satisfying.

YOUR NAME — WHAT DOES IT MEAN?

By HARRY A. DEFFERRARI, Ph. D.

THE family name "Carmichael" is generally of Scottish origin, and means "the friend of St. Michael." The personal name "Michael" is of Hebrew origin, and may be translated "who is like God." Some families who bear the name "Carmichael" have received it because of a former residence in Carmichael, Lanarkshire. This placename may be translated "Michael's stronghold" or "Michael's fort." In some cases the family name "Carmichael" represents an original Irish name meaning "the son of the servant of St. Michael." Early spellings of the Scottish place-name are "Kermichael" (1180) and "Karemigel" (1250).

The commonest English family names which are based on the personal name "Edward" are "Edwards," "Edwardson," "Edwarde" and "Edwardeson." The source of all these names is the Anglo-Saxon personal name "Eadweard," which may be translated "blessed guardian" or "prosperous guardian." Fourteenth century instances of this name in English documents are Adam Edward, Willelmus Edward and Ricardus Edward. Although such English names as "Richardson" and "Williamson" are extremely common, the long form "Edwardson" has always been relatively rare, its place being taken by the shorter "Edwards." "Edwardson" appears to be first recorded in 1594. The French form of this name is "Edouard." In Italy it is found as "Eduardo," "Edoardo" and "Odoardo."

The family name "Kenny" (also spelled "Kenney," "Kinny," "Kinney," &c.) may be traced back to several Celtic sources. Its commonest meanings are "the descendant of Cionaodh" and "the son of Cionaodh." The personal name "Cionaodh" means "sprung from fire." According to other sources, "Kenny" and its variations may also mean "the descendant of the merchant," "the descendant of ardent love" and "the descendant of the devout man."

(Copyright, 1931.)

The new Jelleff's

A Bolero Makes This Jersey Suit Very New!

With the gay little bolero jacket this jersey suit becomes a very smart beach ensemble . . . and when you remove the jacket, you have a bathing suit with the most exciting evening gown shoulder straps. The suit is $13.75 and the huge cart wheel hat is $1.95.

Sports Shop—Fourth Floor.

23 DAY EXCURSION TO

GERMANY $198

Ocean trips both ways on the "Famous Four" of the Hamburg American Line. Seven or eight joyous days visiting Cologne, The Rhine, Heidelberg, the Black Forest; or Berlin, Dresden, Leipzig, Weimar and Eisenach...all fares, hotels, sightseeing, meals...for as little as $198. These are some of many trips offered now by leading travel bureaus to see Germany and save time and money.

● WRITE FOR SPECIAL FOLDER ●

GERMAN TOURIST INFORMATION OFFICE
665 FIFTH AVENUE • NEW YORK CITY

WORK ON BRIDGE

MAKING EVERYTHING COUNT.

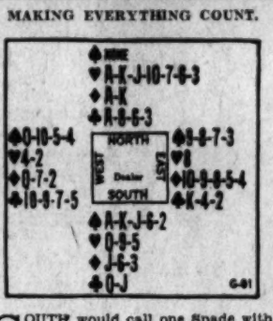

SOUTH would call one Spade with this hand at Auction, and North would secure the contract with a bid of two Hearts. At Contract the bidding was far more interesting. South opened with a Spade, West passed, and North called three Hearts—a jump-shift bid that required South to keep the bidding open. South, with support for North's suit, bid four Hearts. North, neither vulnerable nor timid, bid seven Hearts.

East led a Diamond; North won and drew trumps, the first round with his own Ace, the second with dummy's Queen. On dummy's Ace-King of Spades, North discarded two Clubs. A small Spade was now led and trumped. When the Queen of Spades failed to drop there was nothing to do but put dummy in the lead again with the Nine of Hearts and try the Club finesse. This lost and the contract was set one trick. Did Declarer make use of every play at his disposal?

THE CORRECT PLAY.

In order to eliminate the danger incident to the Club finesse, Declarer required three discards on dummy's Spades. He played the Spades in such a manner that if the Queen were singleton, or once guarded or twice guarded, it would be captured and a third discard obtained. This fortunate distribution would occur, however, less than twenty-three per cent of the time. Declarer should (and could) have played the Spades so that even a thrice-guarded Queen would drop.

After winning the first trick, he should lead his Six of Hearts and take it in dummy. At trick 3, a small Spade should be ruffed with an honor. The Seven of Hearts should be won in dummy and another small Spade ruffed with an honor. Dummy's Five of Hearts now overtakes Declarer's Trey and serves as an entry for the Ace-King-Jack of Spades. Playing in this way Declarer almost surely will drop the Queen and make a grand slam, without the risk of the Club finesse. If the Queen of Spades does not drop, the Club finesse can be tried.

(Copyright, 1931.)

CLAIBORNE & ANNAPOLIS FERRY CO.

Summer Schedule Now in Effect

May 14, 1931. Eastern Standard Time.

Annapolis. Leave.	Claiborne. Leave.	Annapolis. Leave.	Matapeake. Leave.
8:00 a.m.	8:00 a.m.	9:00 a.m.	7:25 a.m.
10:30 a.m.	10:00 a.m.	11:15 a.m.	10:25 a.m.
1:00 p.m.	1:00 p.m.	2:00 p.m.	12:25 p.m.
3:00 p.m.	3:00 p.m.	4:00 p.m.	3:20 p.m.
5:00 p.m.	5:00 p.m.	6:00 p.m.	5:20 p.m.
7:00 p.m.	7:00 p.m.	8:00 p.m.	7:20 p.m.

RADIO PROGRAMS

WEDNESDAY, MAY 27.
LOCAL STATIONS.
(Eastern Standard Time.)

WRC—National Broadcasting Co. (316 Meters, 950 Kilocycles.)

6:30 a. m.—Health Exercises.
7:00 a. m.—Gene and Glenn.
7:15 a. m.—Morning Devotions.
7:30 a. m.—Parnassus Trio.
8:15 a. m.—Orchestra with Lew Conrad.
8:45 a. m.—A. & P. Food. Col. Goodbody.
9:00 a. m.—Three Little Maids.
9:30 a. m.—National Home Hour.
10:00 a. m.—Blue Streaks.
10:15 a. m.—Radio Household Institute.
10:45 a. m.—U. S. Army Band.
11:00 a. m.—National Poetry Week, with Margaret Widdemer.
11:15 a. m.—On Wings of Song.
12:00 (noon)—Organ Recital, with Frances Sheas, soprano.
12:30 p. m.—National Farm and Home Hour.
1:30 p. m.—Men's Fashion Talk.
1:45 p. m.—Margaret Everett, soprano.
2:00 p. m.—Woman's Radio Review.
2:00 p. m.—Edna Wallace Hopper.
3:15 p. m.—Eastman School Symphony Orchestra.
3:30 p. m.—Mabel Wayne Orchestra.
4:00 p. m.—Lady Next Door.
4:30 p. m.—Vocational Guidance.
4:45 p. m.—"Famous Paintings in Many Lands," by Alice Hutchins Drake.
5:01 p. m.—Black and Gold Orchestra.
5:45 p. m.—Gystam Melody Boys.
6:00 p. m.—Amos 'n' Andy.
6:15 p. m.—Mme. Frances Alda.
6:30 p. m.—Gene Austin, songs.
6:45 p. m.—"Back of the News in Washington," by William Hard.
7:00 p. m.—Bobby Jones Golf Chat.
7:15 p. m.—Mac Questel, disease.
7:30 p. m.—Mobiloil Concert.
8:00 p. m.—Halsey Stuart Program.
8:30 p. m.—Palmolive Hour.
9:30 p. m.—Interview with Tommy Milton, racing driver.
10:00 p. m.—Johnny Marvin as Dr. Cheer.
10:15 p. m.—Vincent Lopez Orchestra.
11:01 p. m.—Pennsylvania Orchestra.
11:30 p. m.—Palais d'Or Orchestra.
12:00 (midnight)-1:00 a. m.—Banquet of Japanese Society of America in honor of Prince and Princess Takamatsu of Japan. Principal speaker, Prince Takamatsu. Miss Tashiko Seikya, coloratura soprano, broadcast from San Francisco.

WMAL—Columbia Broadcasting System. (475.9 Meters, 630 Kilocycles.)

8:00 a. m.—Morning Moods.
8:30 a. m.—Three Modern Maids.
8:45 a. m.—Old Dutch Girl.
9:00 a. m.—Mirrors of Beauty.
9:15 a. m.—National Foreign Trade Convention.
10:00 a. m.—Fashion Facts of 1931.
10:15 a. m.—Blue Star Kitchen.
10:30 a. m.—Ida Bailey Allen.
10:45 a. m.—Home Decorating.
11:00 a. m.—Paul Tremaine Orchestra.
11:30 a. m.—Harriet Lee, contralto.
12:15 p. m.—Advertising Club Luncheon. Dr. Julius Klein.
1:00 p. m.—Rhythm Kings.
1:30 p. m.—Ann Leaf.
2:00 p. m.—Oriental College Program.
2:30 p. m.—Three Doctors.
2:45 p. m.—Syncopated Silhouettes.
3:30 p. m.—Prince of Wales, from London. "Radio for the Blind."
3:35 p. m.—Julia Mahoney, soprano, and Theo Karle, tenor.
4:00 p. m.—Primer for Town Farmers.
4:10 p. m.—Asbury Park Orchestra.
4:30 p. m.—Sen and Helen.
4:45 p. m.—Bert Lown Orchestra.
5:00 p. m.—"Bill Schudt's Going to Press." John E. Daly.
5:15 p. m.—"Combating Illicit Narcotic Drug Traffic." Representative Hamilton Fish, of New York.
5:30 p. m.—Roy Atwell.
5:45 p. m.—News Flashes.
6:02 p. m.—Kate Smith and Her Swanee Music.
6:15 p. m.—Ferdinando Orchestra.
6:35 p. m.—Roland Gayer, xylophonist.
6:45 p. m.—Daddy and Rollo.
7:00 p. m.—Pryor's Band.
7:15 p. m.—Barber Shop Quartet.
7:30 p. m.—Rhythm Choristers.
7:45 p. m.—Keybord Favorites.
8:00 p. m.—Fast Freight.
8:30 p. m.—Arabesque.
9:00 p. m.—Personalities, Evelyn Hoey.
9:15 p. m.—Symphonic Interlude.
9:30 p. m.—Polishers.
9:45 p. m.—Eleanor Reynolds, contralto.
10:15 p. m.—Harvey T. Townsend, tenor, with Frank Young, pianist.
10:30 p. m.—Will Osborne Orchestra.
11:00 p. m.—St. Moritz Orchestra.
11:30 p. m.—Nocturne, Ann Leaf.

WGL—American Broadcasting Co. (220 Meters, 1,310 Kilocycles.)

7:00 a. m.—Musical Clock.
8:00 a. m.—Birthdays.
8:05 a. m.—Musical Clock.
10:00 a. m.—Peggy Clarke's Chat.
10:15 a. m.—Old Favorites.
10:30 a. m.—Requests.
12:00 (noon)—Jerry Jeraigan, pianist.
12:30 p. m.—Paul Delong Gable, organist.
3:00 p. m.—Sports Hour.
3:30 p. m.—Dee Shannon, character sketches.
3:45 p. m.—Tea-Time Tunes.
4:15 p. m.—Louis Rothschild.
4:30 p. m.—Alvin Thaden, entertainer.
4:45 p. m.—Organ Melodies.
5:00 p. m.—"Tuberculosis Protection," by Dr. Frank Ballou.
5:15 p. m.—March of Music.
5:30 p. m.—Opportunities.
6:00 p. m.—Dinner Music.
6:15 p. m.—Edith Reed Entertainers.
6:30 p. m.—Aerial Columnist.
6:45 p. m.—"A European Vacation," by S. H. Cooper.
7:00 p. m.—Nation's Capital Program.
7:15 p. m.—Judge Houston on "St. Augustine-Elk Carnival."
7:20 p. m.—Globe Trotter.
7:30 p. m.—Mary Howe, on "National Symphony Orchestra." Sylvia Lent, violinist.
7:45 p. m.—Under Southern Skies.
8:00 p. m.—"Cavelleria Rusticana," Estelle Wentworth Studios.

WJSV—Independent Publishing Co. (265 Meters, 1,460 Kilocycles.)

9:00 a. m.—Old King Tut.
10:00 a. m.—Weather Report.
10:10 a. m.—Hints to Housewives.
10:15 a. m.—Homely Recipes.
10:20 a. m.—Decoration Talk.
10:45 p. m.—Bob and Ray.
11:00 a. m.—Sacred Hour.
12:05 p. m.—E. G. Jenkins.
12:30 p. m.—Luncheon Ensemble.
1:30 p. m.—Old King Tut and Bill Haislip.
2:30 p. m.—Afternoon Musicale.
3:00 p. m.—Station Flashes.
3:30 p. m.—Sunshine Hour.
4:30 p. m.—Smile Children.
5:00 p. m.—Science and History.
5:15 p. m.—Along Route Fifty.
6:00 p. m.—Musicale Enrlude.
6:15 p. m.—Sport Flashes.
6:30 p. m.—News Flashes.
7:00 p. m.—Washington Orchestra.
7:30 p. m.—Bolla de Saye, songs.
7:45 p. m.—Full Gospel Tabernacle Revival Service.
9:00 p. m.—Mabel Owens, mezzo-soprano.
9:15 p. m.—Don Whitman, crooner.
9:30 p. m.—WJSV Players.
10:00 p. m.—Harmony Songsters.
10:30 p. m.—Hit or Miss Sisters.
10:45 p. m.—Blue Guitarist.
11:00 p. m.—Madrillon Orchestra.

WBAL—Baltimore—1060 (Independent Operation.)

11:00 a. m.—The Arundels.
11:30 a. m.—Adam and Eva.
11:45 a. m.—Organ Melodies.
12:00 (noon)—Noon-Time Tunes.
1:30 p. m.—Refrain Revue.
1:45 p. m.—Piano Moods.
2:00 p. m.—Toe Ticklers.
2:30 p. m.—Ruth Truitt, Frieda Etelson Gerald Eyth.
2:45 p. m.—Chicago Serenade.

WABL—Baltimore, 760 Kilocycles. Synchronized Operation WBAL-WJZ. (Tune WBAL on WJZ Dial Setting.)

3:00 p. m.-12:00 (midnight)—Programs same as WJZ.

WLW—Cincinnati, 700 Kilocycles.

4:40 p. m.—Jane Froman and Don Becker.
5:00 p. m.—Testime Trio.
5:30 p. m.—Old Man Sunshine.
6:30 p. m.—Seger Ellis.
7:00 p. m.—Southern Singers.
7:15 p. m.—John Ruskin Orchestra.
7:30 p. m.—R. F. D. Hour.
8:00 p. m.—The Buddy Boys.
8:30 p. m.—Pleasure Hour.
9:00 p. m.—Canoys Musicale Novelesk.
10:00 p. m.—Slumber Music.
10:30 p. m.—Variety.
10:45 p. m.—Bob Newhall, Sport Slices.
11:02 p. m.—Night Songs.
11:30 p. m.—Crosley Theater of the Air.
12:00 (midnight)—Hotel Gibson Orchestra.
12:30 a. m.—Netherland Plaza Orchestra.
1:00 a. m.—Castle Farm Orchestra.

WSXY—Jenkins' Television—2000-2100 Kilocycles.

9:30-11:30 p. m.—Pictures.

CHAIN STATIONS.
(Associated Press.)

Eastern standard time. P. M. unless indicated. Programs subject to change by stations.

454.3—WEAF (NBC)—660.

5:00—Dinner Music.
5:30—Theater Bits.
5:45—Orchestra.
6:00—Gene Austin.
6:15—Science Talk.
6:30—Alda and La Forge.
6:45—Back of the News.
7:00—Bobby Jones.
7:15—Varieties.
7:30—Shilkret Orchestra.
8:00—Old Counselor.
8:30—Olive Palmer.
8:30—Interviews.
10:00—Nellie Revell.
10:15—Lopez Orchestra.
11:00—Jack Albin's Orchestra.
11:30—Funk's Orchestra.

348.6—WABC (CBS)—860.

5:00—Going to Press.
5:15—Barn Orchestra.
5:30—Roy Atwell.
5:30—Riddles and Grins.
5:45—Crime Club.
5:45—Edward Davies.
6:00—Morton Downey.
6:15—Drama of Old New York.
6:15—Fernando's Orchestra.
6:30—Evangeline Adams.
6:45—Daddy and Rollo.
7:00—Pryor's Band.
7:15—Barbershop Singers.
7:30—Rhythm Choristers.
7:45—Gloom Chasers.
8:00—Fast Freight.
8:30—Arabesque.
9:00—Personalities.
9:15—Paridians.
9:30—Polishers.
9:45—Columbia Concerts.
10:15—Paul Tremaine Orchestra; Pryor's Band.
10:30—Will Osborne.
11:00—Hotel Orchestra.
11:30—Ann Leaf.

394.5—WJZ (NBC)—760. (Synchronized with WBAL.)

5:00—Ballew Orchestra.
5:30—Gloria Gay.
5:45—Topics in Brief.
6:00—Amos 'n' Andy.
6:15—Phantom CaCravan.
6:30—Phil Cook.
7:00—Adventure Moments; Songs of Season.
7:30—Crusaders.
8:00—First Nighter.
8:30—Pleasure Hour.
9:30—Clara, Lu and Em.
9:45—Poems.
10:00—Slumber Music.
10:30—Songs of Homeland.
11:00—Kemp's Orchestra.
11:30—Paul Whiteman Orchestra.

Wednesday Guide

9:15 a. m. (WMAL)—National Foreign Trade Convention.

3:30 p. m. (WMAL)—Address by the Prince of Wales.

6:30 p. m. (WRC)—Gene Austin, tenor.

6:45 p. m. (WMAL)—Daddy and Rollo.

7:30 p. m. (WRC)—Shilkret Orchestra; Gladys Rice.

8:00 p. m. (WOL)—"Cavalleria Rusticana"—Estelle Wentworth.

8:00 p. m. (WMAL)—Fast Freight.

8:30 p. m. (WRC)—Olive Palmer and Paul Oliver.

9:30 p. m. (WJSV)—WJSV Players.

12:01 a. m. (WRC)—Address by Prince Takamatsu from San Francisco.

Indoor and Outdoor Gardens

By JANE LESLIE KIFT

SOME FACTS ABOUT WINDOW BOXES.

SO many letters are being sent to me each day regarding window boxes that I feel sure that, even though we have had three articles on this subject in the last four months, there are still many readers who are in need of some practical suggestions about the planting and care of window boxes and of porch boxes.

A window box or a porch box, if planted intelligently, is a continual delight all summer, and when fall comes we can discard our summer plants and replace them with low-growing evergreens—or if money must be considered, fill the box with the terminal ends of evergreen.

We must, to be successful, above all else consider the location of our boxes. If our windows face away from the sun, it would be useless to choose flowering plants of any sort, since flowering plants will be an utter failure without sunlight. Though we purchase from the florist the best of soil and the box be filled with the choicest specimens, beautiful when first set out, without sun they will fade and wane just as soon as the first flowers have disappeared. No matter how regularly we may water them, or how tenderly we care for them, we will fail to produce healthy growth of blossoms on flowering plants without plenty of sunlight.

But we do not have to despair of having beautiful boxes because we lack the direct rays of the sun. In the window box we have an idea for beautifying the dreary side of the house. Here our window boxes can be filled with plants which grow vigorously, because thus located they are in their natural habitat. In such a location, some plants flourish and are a continual delight from early spring until late fall.

There are certain varieties of plants with which every one can be successful with very little knowledge and actual experience in plant growing. The variety of plants best suited to a sunless window are, strictly speaking, foliage plants. These are just as satisfying in their way and frequently more luxuriant than flowering plants.

Above all other plants I consider the petunias the wisest selection for window or porch boxes which are in the sun for five or more hours a day. All petunias are beautiful, but I think the Angel of Heaven one of the very best varieties in respect to the general constitution of the plant, beauty of coloring and profuseness of bloom.

Window boxes require little care except watering. They can not be neglected along this line. In the case of flowering plants, we must make it a rule to remove all flowers as soon as they show signs of fading, for it is only by so doing that we prevent the plants from developing seeds. Plants which go to seed produce few if any more flowers.

(Copyright, 1931.)

The Counselor

YOU are asked to bring your perplexing problems to

Patty Ellicott, The Counselor

She will answer any question you may ask, except those of a purely commercial or professional nature, in

The Counselor

which appears every Sunday in The Washington Post Sunday Magazine Section.

Patty Ellicott, The Counselor

has sage advice for the parent of a wayward child; the girl with a heart ache; the wife who finds her burdens heavy; the debutante who is puzzled on some fine point of social usage. In a word she has helpful advice for all.

Write Patty Ellicott, care

The Washington Post

SCHOOLS AND COLLEGES.

LEARN ANOTHER LANGUAGE

by our easy conversational method, famous for 54 years. Private or class instruction. Moderate rates. *Present this advertisement for free trial lesson.*

Berlitz School of Languages
1115 Conn. Ave. Tel. Decatur 2932

The Daily Use of

ALLEN'S FOOT-EASE

will stop the pain of corns and bunions. It takes the friction from the shoes, is antiseptic and healing. It gives rest and comfort to sore, tired, aching, sweating, tender feet and makes walking, dancing, tennis or golf a real joy without thought of shoes that pinch.

Allen's Foot-Ease is now sold everywhere in the new Shaker Top Tins, or the regular envelope old style package. For free sample package and a Foot-Ease walking doll address ALLEN'S FOOT-EASE, Le Roy, N. Y.

Which of these skin troubles would YOU like to end?

Pimples Clogged Pores Coarseness
Dryness Sluggishness Roughness

The Resinol treatment will help you. Daily use of Resinol Soap stimulates the skin, relieves clogging, reduces coarseness. Resinol Ointment heals pimples, and smooths away roughness or dryness. Begin this treatment today—see the quick improvement it makes.

At all druggists.

Resinol

These Hands Know No Washday

Manhattan will protect yours too . . . and save you money on your weekly wash!

SOME things are vital to a woman's charm—regardless of her age. Soft, white hands : : : a pleasant disposition : : : vitality.

Yet some women still sacrifice them to pay for weary washday. Then they pathetically try to erase the lines stamped on their faces by washday worries—by aching backs—by tired muscles, only to learn that a week of beauty care has been washed away by a single washday.

What false economy! Right here at Manhattan we end all such grief and worry. And save you money by saving your clothes. For here the famous Net Bag System keeps out the wear that wears clothes out! Pure, palm oil soap and soft, filtered water make doubly sure your clothes will keep that fresh new look. And our modern methods get them home to you in exactly 3 days.

Protect your charm and happiness before it's too late. Telephone Decatur 1120 today and let our representative call and explain our money saving services.

CALL DECATUR 1120

MANHATTAN Laundry

Net Bags Save You Money By Saving Your Clothes

VIRGINIA OFFICE: WILSON BOULEVARD AND KENSINGTON ROAD, ROSSLYN, VIRGINIA

Paid Advertisement Copyrighted, 1931.

BORAH HOLDS SLIGHT DISARMAMENT HOPE

Address by Radio Points Out Unsettled Conditions Over Europe.

(Associated Press.)

Slight hope for cuts in land armaments at the Geneva disarmament parley next February was held out last night by Chairman Borah of the Senate foreign relations committee because of unsettled conditions in Europe.

Senator Borah gave his views on international affairs over the radio from the historic Senate foreign relations committee room.

The senator advocated Russian recognition; belittled fears of Soviet propaganda; urged greater trade with Russia, and indorsed the administration's policy of noninterference in Nicaragua.

As for the forthcoming disarmament conference, Mr. Borah feared the dispute over the Austro-German customs accord and the French-Italian naval situation stood in the way of "real success."

In the first reference to the Austro-German customs agreement coming from any official source in this country, the foreign relations committee chairman remarked, "This pact is supposed in some way to challenge the sacred integrity of the Versailles treaty."

Indicating his dislike for this treaty as well as for the opposition to the trade agreement, he added: "I do not expect to see any land disarmament so long as there is no peaceful method provided for the revision of the peace treaties."

U. S. Chairman Honored By Austrian Red Cross

(Associated Press.)

John Barton Payne, chairman of the American Red Cross, yesterday received a medal of distinction from the Austrian Red Cross Society. Minister Edgar Prochnik, of Austria, conferred on Payne the senior order of the first class of the Austrian Red Cross to commemorate the fiftieth anniversary of the American organization.

"In conferring this token of distinction," Prochnik said in ceremonies at Red Cross headquarters, "we could hardly show our appreciation in truer form than by singling out the man who is your leader and has opened the way to the great success of your society."

Water Bills Average Bigger Sum Than Usual

Water bills just sent by the Department to consumers in the northwest section are running higher than usual, E. H. Grove, water registrar, said yesterday, because of the drought last summer and the raise in the minimum rate on July 1 from $6.36 to $8.75.

An investigation of the department also revealed many leaks in equipment of householders and showed that mechanical refrigerators which use water consume alone more water than the 7,500 cubic feet allowed for the $8.75.

THE WASHINGTON POST'S DAILY LEGAL RECORD

TUESDAY, MAY 26, 1931.

COURT OF APPEALS.

No session; adjourned from day to day.

DISTRICT SUPREME COURT.

Assignment commissioner's office, Mr. Frederick C. O'Connell, assignment commissioner, Mct. 4967.

Assignment for Wednesday, May 27:

LAW CASES.

No. 364. Hill vs. District of Columbia? Attys., Hill, jr.—Bride, Lynch.

No. 318. Perrezroos vs. Fox Theaters Corporation. Attys., Ellis et al., Douglas et al.—Brandenberg, Denit.

No. 471. Tighe vs. Palais Royal, Inc. Attys., Mackey—Tebbs, Myers.

No. 476. Ricci vs. Newbold. Attys., Grant & Grant—Whiteford, Marshall.

No. 329. Bassford vs. Rubino et al. Attys., Hinman, Schwartz—O'Donnell, Bride, Thomas.

No. 144. Bowles vs. Longley. Attys., Turco—Barger.

No. 78264. Lyman, administrator, vs. Hill. Attys., Long, McIntosh.

No. 79321. Crecy vs. District of Columbia. Diamond Cab Co., and Independent Taxi Association. Attys., Clephane & Latimer—Lynch, Smith.

No. 392?. Klug vs. Washington Railway & Electric Co. Attys., Donovan, Wood —Bowen.

No. 393. Orton vs. Palais Royal, Inc. Attys., O'Shea, Burnett, Goldstein—H. Wood.

No. 431. Queensberry Corporation vs. vestry, parish St. Stephen's. Attys., R. L. Merrick—Richardson, Wilkes.

No. 280. Kenyon vs. United States. Attys., McNeill, Miller—U. S. attorney.

No. 2. U. S. Shipping Board vs. New Amsterdam Casualty Co. et al. Attys., O. P. M. Brown—Ellis, Ferguson.

No. 334. Mitchell vs. Bateman. Attys., O'Shea, Burnett—Miller.

No. 448. Michael vs. Washington Railway & Electric Co. et al. Attys., Leeman & Dean, Welch, Daily & Welch, P. H. Marshall.

Assignment for Wednesday, May 27:

EQUITY CASES.

No. 618. Maiatico vs. Mortgage Security Corporation. Attys., Cerceo—Ottenberg.

No. 478. Griffiths vs. Robertson, Commissioner of Patents. Attys., Copeland, Dyke—Hostetler.

No. 4889. Johnson vs. Johnson. Attys., Neudecker—Schwartz.

No. 52084. Neal et al. vs. Hayes et al. Attys., R. A. Pughes—Robinson.

No. 591. Smith et al. vs. Burrell et al. Attys., Howard & Hayes—Henry.

No. 458. Scott vs. Scott et al. Attys., Baker, Tepper—Shea, Madigan.

No. 363. Shepherd vs. Shepherd. Attys., Hinman—Marshall.

No. 455. Broderick vs. Broderick. Attys., Lamar—Meaney.

No. 543. Bierley vs. Bierley. Attys., Wood—Casey, Horning, jr.

No. 141. Miller vs. Miller. Attys., Neudecker—Leahy.

No. 503. Jeffrey et al. vs. Daugherty et al. Attys., Simon, Koenigsberger, Young & Brez—Sullivan, West.

No. 433. Brock vs. Brock. Attys., Henry—Schweinhaut.

No. 558. Tenschert vs. Tenschert. Attys., Merrick—C. Howard.

No. 307. Malakatis vs. Bettius. Attys., Seal—Nicholson.

No. 344. Heigle vs. 1336 Eye St., Inc. Attys., Lowry—Douglas, Obear, Douglas, Campbell.

No. 607. Wagenhorst vs. Robertson, Commissioner of Patents. Attys., Des Jardins—Hostetler.

No. 139. Wyman vs. Wyman et al. Attys., Marshall—Krupsaw, Bell, White.

No. 50756. Bowen vs. Bowen. Attys., Landreau—Hinman.

No. 443-A. Chambers vs. Hill. Attys., Gardiner—Lambert.

No. 578. Sellers vs. Sellers et al. Attys., Hufty—Hayes, Howard, Berliner.

MOTIONS COURT—Mr. Justice Jennings Bailey presiding; J. Wesley Gardner, jr., clerk.

Eq. 52873. O'Bannon vs. Timbrook; order appointing William N. Presgraves and Frank W. Hines substituted trustees.

Bk. 2379. In re J. Benson Thomas Co.; order ratifying report of referee on trustee's final report and account.

Bk. 2387. In re National Press Caterers, Inc.; order ratifying report of referee on trustee's final report and account.

Bk. 2438. In re William E. McReynolds; discharge ordered.

Bk. 2461. In re Edward Voigt; discharge ordered.

Law 79527. Heggie Simplex Boiler Co. vs. McCurdy; judgment against defendant by default for $1,914.40, with interest from March 13, 1929, and costs.

Eq. 46051. Kirby vs. Kirby; rule continued to June 2, 1931.

Lunacy 6598. Katherine R. Weisiger; order approving auditor's report.

Eq. 51908. Maurel vs. Wynne; rule continued to June 2.

Law 79518. Oliver vs. Oliver; case heard, decree ordered for plaintiff; interlocutory decree of absolute divorce.

Law 79162. Maryland-Virginia Milk Products Co. vs. Milton; plaintiff enters a voluntary nonsuit as to each defendant.

Eq. 49606. Yader vs. Johnson; order granting leave to file affidavit of trustees and discharging rule.

Eq. 49746. Stein vs. Stein; rule returnable June 2, 1931.

Eq. 4849. Eisinger Mill & Lumber Co. vs. Roth et al.; order pro confesso as to defendant C. William Schmidt.

Law 78755. Astrup Co. vs. Copland Co.; judgment against defendant by default for $1,785.91, with interest from February 1, 1929, and costs, less credits of $260 paid June 18, 1930; $300 paid July 11, 1930, and $119.25 paid August 5, 1930.

Eq. 51730. Smith vs. Smith; order extending time for payment of balance of trust funds to June 22, 1931.

Eq. 51730. Broumas vs. Mackay; order to strike answer and crossbill and granting defendant leave to answer in ten days.

Eq. 49961. Salatto vs. Salatto; final decree of absolute divorce.

Eq. 48564. Davis vs. Davis; final decree of absolute divorce.

Eq. 49107. Stevenson vs. Stevenson; final decree of absolute divorce.

Eq. 50756. Bowen vs. Bowen; order to advance cause for trial.

Bankruptcy No. 2479. Nathan Friedman; discharge ordered.

Equity No. 50551. Browning vs. James; decree finally ratifying and confirming auditor's report.

Lunacy No. 5435. Rose Eskin; order appointing Ruth Lebowitz, committee; bond, $500.

Equity No. 50180. Morgan vs. Morgan; order dismissing cause.

Equity No. 52433. Moses vs. Newbold; decree dismissing bill; appeal noted.

Equity No. 52855. Irvin vs. Walsh; order appointing Wilbur C. Wiley substitute trustee.

Law No. 79411. Hendrix vs. D. C.; motion to make declaration more specific and certain sustained.

Equity No. 52308. Malatico vs. Barber, et al.; memorandum: Justice Bailey.

Law No. 79391. Coleman vs. Cassell; motion to make defendants plea more definite and certain sustained.

Law No. 79517. Berry vs. Natalie, Inc.; motion to strike out declaration overruled.

H. C. No. 1615. In re Michael Julian; order admitting petitioner to bail, bond fixed at $1,000 and continuing hearing to June 2, 1931.

Equity No. 50469. Jones vs. Jones; rule returnable June 3.

Equity 52827. Allen vs. Allen; order for alimony pendente lite.

M. C. No. 929. Security Finance Corporation vs. Pleasant; judgment of condemnation against North Capitol Savings Bank, garnishee, for $22.46.

Law No. 75503. Buitenheim vs. Neumyer; order for issuance of commission to take deposition.

Law No. 79453. Jackson vs. Eldridge; time to file amended declaration extended to and including June 6, 1931.

Equity No. 51456. Cook vs. J. Maury Dove Co.; order overruling motion to strike and granting leave to answer in 20 days.

Equity No. 52306. Bell vs. Heirs of Carleton; final decree establishing title by adverse possession.

Equity No. 52778. Dornin vs. Dornin; order appointing Nathan Needle attorney to defend.

Equity No. 49744. Hunter vs. Conrad; memorandum. Justice Bailey.

CIRCUIT COURT NO. 1—Mr. Justice Frederick L. Siddons presiding; Richard J. Kirkland, clerk.

No. 75876. John E. Walsh vs. Thomas J. Mehiman et al.; judgment on verdict for plaintiff vs. Defendants Mehlmann and Fort for $1,680, with interest from December 8, 1927, and costs. Attys., Jacob N. Halper and Elwood H. Seal.

No. 75957. Emma V. Mercer vs. George A. Parker, executor; time in which to set supersedeas undertaking extended two weeks. Attys., Rhodes—Hayes.

No. 75225. Jane E. Walker vs. M. Ardelia Dante; proposed bill of exceptions submitted. Attys., Downing, Maloy—Jones, Phelan.

No. 76316. Mary Chessin vs. District of Columbia; trial resumed, same jury, respited until tomorrow. Attys., Wampler, Turco—Lynch, Thomas.

No. 76320. Celia Levenson vs. District of Columbia; trial resumed, same jury; respited until tomorrow. Attys., Wampler, Turco—Lynch, Thomas.

CIRCUIT COURT NO. 2—Mr. Justice James M. Proctor presiding; Mr. Russell P. Belew, clerk.

No. 78132. Frank Gladson Deys vs. District of Columbia; trial resumed with same jury; motion of defendant for directed verdict overruled, exceptions noted; jury respited until 10 a. m. Wednesday, May 27; prayers of plaintiff and defendant filed.

No. 76256. Robert H. Leys vs. District of Columbia; same as above.

CIRCUIT COURT 3—Mr. Justice W. Cox presiding; James P. Howell, clerk.

Adm. 40486. In re William J. Pittall; hearing resumed, jury respited; caveators, six witnesses; caveatees, ten witnesses.

Law 73335. Balance vs. U. S.; motion for new trial.

EQUITY COURT 1—Mr. Justice O. R. Luhring presiding; M. Lee Ashford, clerk.

No. 51972. McReynolds vs. Drury et al. —trial resumed, argument concluded and submitted.

EQUITY COURT 2—Mr. Justice F. Dickinson Letts presiding; William W. Stickney, clerk.

No. 79786. Mosses vs. Hause; hearing resumed and testimony closed; plaintiff to have statement of facts submitted on or before June 4 and defendant on or before June 11, 1931; date for argument to be fixed at that time.

No. 50227. Hammond et al. vs. Dillie et al.; hearing started and continued until tomorrow morning, Wednesday, May 27.

PROBATE COURT—Mr. Justice Peyton Gordon presiding.

Estate of Willie P. Rockeshorlie; answer to caveat.

Estate of Ellen M. Fox; proof of publication.

Estate of Myer Loeb; inventory.

Estate of Anna C. Bromley; will proved by one witness.

Estate of William H. Bruening; petition for probate of will, c. t. a. and letters of administration; power of attorney; summons issued.

In re Mildred E. Lingeback; statement of account.

Estate of Michael A. Barrett; order sustaining one exception and overruling others.

Estate of William T. Anderson; order admitting will to probate and granting letters testamentary to W. Arnold Barbour; special undertaking, $5,000.

Estate of Frank S. Ferry; will proved by one witness.

In re John L. Buckley; statement of account.

Estate of Arthur H. Giles; petition for probate of will and letters testamentary; waiver.

Estate of George R. Weeks; rejection of claim.

Estate of John J. Tobin; vouchers.

Estate of Sara C. Upton; affidavit.

Estate of W. M. F. Purcell; statement for account.

Homer C. Sowell; will filed, dated December 18, 1925.

Estate of Dudley Banks; statement for account.

Estate of Daniel D. Davis; will proved by one witness.

Estate of Lawrence Fisher; inventory.

Estate of Leota Cahoon; answer of guardian ad litem.

Estate of Florence Antoinette Shinn; petition for letters of administration; waiver.

Estate of Doris Durger; petition for letters of administration.

Estate of Elijah Quarles; inventory.

Estate of Daniel D. Davis; will proved by two witnesses.

Estate of Catharine C. Burnham; statement for account.

Estate of Eleanor S. Morrison; statement for account.

Estate of Leonard Groener; will proved by one witness.

Estate of Joseph H. Jackson; petition for letters of administration, exhibit and waiver.

Estate of J. Roland Walton; motion.

In re Carl L. Ricker; statement for account; receipt.

Estate of S. Herbert Giesy; subpoena to answer.

Estate of J. Roland Walton; order framing issues.

CRIMINAL COURT 1—Mr. Justice Peyton Gordon presiding; Wm. S. Adkins, clerk.

No. 50419. U. S. vs. Joseph Eugene Ried; violation national prohibition act; order for citation of taking of auto for violation of national prohibition act filed. See order.

No. 50148. U. S. vs. John Lyons et al.; same as above.

No. 50557. U. S. vs. Clarence Ware; same as above.

No. 50590. U. S. vs. Chester Gresham et al.; same as above.

No. 50460. U. S. vs. Nick Macchiarello; same as above.

No. 50478. U. S. vs. James Williams; same as above.

No. 48826. U. S. vs. Geo. Lawrence Cassidy; same as above.

No. 49363. U. S. vs. James T. Blue; violation section 809 D. C. Code, proved amendments to bill of exceptions filed by U. S. Atty.

No. 50600. U. S. vs. Joe Ansbetino; violation section 28, title 17, U. S. Code; plea not guilty withdrawn and plea guilty entered.

No. 49855. U. S. vs. Harry V. Haynes; violation section 502 U. S. Code; trial resumed, same jury respited until Wednesday, May 27.

No. 49228. U. S. vs. Harry Martin; violation section 32, U. S. Penal Code and false pretenses; bench warrant ordered and issued.

No. 50697. U. S. vs. Jesse Hyatt, nonsupport; bench warrant ordered and issued.

Indictments returned Tuesday, May 26: Harry W. Somach, nonsupport of minor child; Leo Potter, nonsupport of minor child; Allen Edwin Wilson, nonsupport of wife and minor children; Ralph Ignatius Harbaugh, Julius Brooks, national prohibition act; Clarence Robert Day et al., grand larceny and violation 826b D. C. Code; Arthur Clinton Miller, grand larceny; Eugene Moriarty, assault with dangerous weapon; Lloyd E. Butler, assault with dangerous weapon and intent to kill; Henry William Davis, Henry William Davis, Timothy Floyd, John Branch, Charles Edward Smith and Francis De Sales Carman, Edward Donald Miller, housebreaking and larceny; Norman A. Hackley, housebreaking; Thos. Marshall, first degree murder; Walton Burnside, alias Wm. Brooke, first degree murder; E. P. Thomas, violation section 826b D. C. Code.

Assignment for Wednesday, May 27—

U. S. vs. Harry V. Haynes (on trial).

U. S. vs. James G. Harris.

U. S. vs. Joseph R. Brooks.

U. S. vs. Max Miller.

U. S. vs. William Stone.

CRIMINAL COURT 2—Mr. Justice Jesse C. Adkins presiding; Williams F. Lemon, clerk.

Assignment for Wednesday, May 27:

U. S. vs. W. Clark Noble and others (on trial).

EQUITY SUITS.

No. 52900. Arthur A. D. Lane vs. Thomas E. Robertson; compel issuance of patent. Attys., Grant Burroughs.

No. 52901. Charles William Curtis et al. vs. Abner-Drury Company et al.; reinstate deed of trust. Attys., E. H. Jackson, W. E. Richardson and George C. Shinn.

No. 52902. Emma Ethel Brent et al. vs. Ella B. Walker, &c.; quiet title. Atty., George C. Gertman.

BANKRUPTCY SUITS.

No. 2530. In re H. M. Horton; voluntary. Atty., Eugene L. Culver.

LAWSUITS.

No. 79643. Philip Stearns vs. George E. Lindhew et al.; damages, $15,000. Atty., David Weiner.

No. 79644. Eugenia E. Alexander vs. Elizabeth B. Reeside; account, $2,250. Atty., Milton W. King.

DOCKETED JUDGMENTS.

No. 1735. Doubleday Hill Electric Co. vs. W. A. Bramhall; $22.92. Atty., W. E. Cumberland.

Join Tailors Exchange.

Joseph A. Wilner and Julius Weinberg, Washington tailors, have been elected to the Washington Exchange of the National Association of Merchant Tailors of America. The association handles national advertising and publicity for new styles in men's wear.

Says Vogue: A fine, clear complexion is one of the greatest assets of life!

KATHLEEN MARY QUINLAN'S

Exquisite Preparations

Will Correct an Oily Skin

First—Liquid Cleanser—cleanses pores deeply of impurities—85c and $1.50.

Second—Skin Stimulant—tones glands and muscles—85c and $1.50.

Third—Skin Youth Cream—maintains proper amount of nourishment—$1 and $2.

Last—Double Strength Astringent—you can feel it firming your skin—$3.

Main Floor, The Hecht Co.

THE HECHT CO.

F Street at Seventh

L. L. PERKINS

I WILL BOND YOU.

United States Fidelity & Guaranty Co.

Phone National 0913. Southern Bldg.

William H. Baker, of Boston, Mass., Is Now at Our Washington Rooms, 1424 Massachusetts Ave., for Consultation. For Many Years Mr. Baker Has Been Our

RUPTURE *Specialist*

He Is Widely Known for the Successful Treatment of Difficult Rupture Cases.

WHERE OTHERS FAIL WE SUCCEED

Our "Common Sense" Supports for Rupture Are Entirely Different From All Others.

Different in Principle, Material, Construction and Application. Patients' Hours 10 A. M. to 6 P. M. Evenings by Appointment.

Consider These Facts

WE DO NOT employ steel springs, elastic belts, adhesive plasters or under straps, as these are not sanitary, comfortable or necessary in treating hernia.

We Do Guarantee

To return and retain the rupture at once to the comfort and safety of the patient. WE MAKE NO CHARGE, ACCEPT NO MONEY UNTIL PATIENT IS SATISFIED.

A CORRECTLY CONSTRUCTED AND PROPERLY FITTED SUPPORT WILL HOLD YOUR RUPTURE.

SPECIAL OFFER

THIS WEEK ONLY. We will accept this Post adv. and allow TWO DOLLARS toward payment on any of our "Common Sense" rupture supports. This—like all of our statements—is of genuine value to you.

Saturday at 2 P. M.

we will give an informal talk in our reception rooms at 1424 Mass. Ave. The causes and treatment of rupture will be explained in plain, simple words that all may understand. These talks will be interesting, instructive and helpful to both sexes. Please consider this your invitation to attend.

Powers & Johnson, Rupture Specialists Since 1860

1424 Massachusetts Ave., Washington, D. C.

Memorial Day Hours—10 A. M. to 9 P. M.

Menihan's

ARCH-AID SHOES

for Women

$10

Parchment Kid

This shoe is a favorite with active women because it is wearable with so many types of clothes, the parchment kid is just neutral enough, and the Menihan arch aid gives invaluable support.

Menihan Arch-Aid Shoes in Linen, $8.50

Main Floor, The Hecht Co.

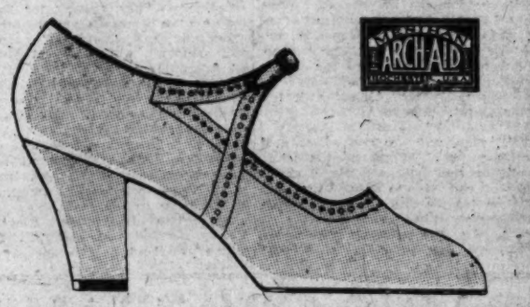

THE HECHT CO.

F Street at Seventh

Read the Post's New Classified Ads

A Happy Vacation Is Calling You at

WOODLAND BEACH

On South River.

Here You Can Build the Summer Home You Have Always Wanted

By Subscribing to

The Washington Post

Which Entitles You to Purchase A Beautiful Lot for Only

$93.00

ALL LOTS SAME PRICE

$9.00 DOWN

$3.50 MONTHLY

NO INTEREST CHARGE

Boating—Bathing—Fishing

All these summer recreations are to be found at their best at Woodland Beach. The sheltered coves are ideal harbors for boats and make bathing safe for children. Fishing in Chesapeake Bay will delight the most ardent angler.

WOODLAND BEACH, due to its natural beauty and ease of access from both Washington and Baltimore, is fast becoming one of the most popular resorts in the vicinity. In making this offer to its present and future readers The Washington Post has not considered land values in the neighborhood. Its primary object is to provide an unparalleled opportunity to its readers to make a shrewd investment as well as to secure a happy, healthy summer home.

Woodland Beach is formed by two picturesque coves of the famous South River, an arm of Chesapeake Bay. Here amid the beautiful trees and near the water you can build the summer home you've always wanted. Your children will thrive in the fresh air and sunshine and you will enjoy the relief from the heat of the city.

CLUBHOUSE

A beautiful Colonial Clubhouse, furnished, will be given free to an association of property owners for the exclusive use of lot owners.

HOW TO GET THERE

WOODLAND BEACH is only 32 miles from Washington and 30 from Baltimore. It is reached from Washington via the Defense Highway (U. S. No. 50) to Camp Parole, then south across South River Bridge to Mayo Road, then follow signs direct to property. From Baltimore, follow Maryland State Route No. 2 to Annapolis, then Defense Highway (U. S. No. 50) west to Camp Parole and across South River Bridge to Mayo Road, following signs direct to property.

Hard-Surface Roads All the Way.

Call at office or mail this coupon, today.

The Washington Post

Subscription Dept.
Phones NAt'l 4205, 3916, 3917

Baltimore Office
Phones Calvert 3041—3042

Both Offices Open Evenings

THE WASHINGTON POST
Subscription Department—
Pa. Ave., Washington, D. C.

Please see that I get full information in regard to WOODLAND BEACH without any obligation on my part, as soon as possible.

Name .....

Address .....

.....

..... W.P.5-27

CASH AWAITS IDEAS IN POST AD CONTEST

With Last Week of Zain Test Well Under Way, Mail Entries Today.

The final week of the Post Zain Ad Writing Contest is now well under way and soon it will all be over. Don't be the one to say, "If only I had written more ads and given myself more chances to win I might have been the one to win the $1,000 grand prize!" Write many ads each day and send them to the editor of the Post Zain Ad Contest, Washington Post. Don't wait until the last day to mail your ads. Do it now! Here are some ad suggestions that might help you express the $1,000 idea.

When you write about United Food Stores feature this company's 60 Washington owned and operated stores. This gives a tremendous buying power and enables the stores to sell highest quality meats, vegetables and groceries at the lowest prices. There is the item of efficient delivery service to incorporate in your ads also.

Printing, the kind done by Gibson Bros., can be an effective sales builder. Success depends largely upon good printing. Gibson Bros. is equipped efficiently to take care of the smallest printing job as well as the largest. Immediate delivery service is another feature.

Radio Is Special Prize.

Brunswick Radios, product of Warner Bros. of picture fame, lend themselves to excellent ad writing. See the one on display at the Arthur Jordan Piano Co., then write the ad that will be selected as winner of this beautiful $158 Brunswick Radio. The Arthur Jordan Piano Co. affords you many other splendid subjects about which to write the ad that will win the $1,000 grand prize.

The best ad for the $100 strand of Richelieu Pearls, which is displayed at Goldsmith & Co., has not yet been written. Ads about these exquisite pearls should be easy to write. This concern has excellent material for general ads about its 57 years of service and high-grade merchandise. The $1,000 grand award can be yours. Perhaps your ad about this concern will win it for you.

National Pale Dry Ginger Ale, the Nation's favorite drink, with which all of us, young and old, are familiar, is another good subject for ads. Tell about this stimulating, refreshing, deliciously different ginger ale in an ad. Try a bottle of this healthful, cooling drink, and the result will be better ads.

Here's a Chance to Double the Money.

Here is another concern to write about, Rizik Bros., specialists in women's wear. Remember to incorporate both stores in your ads. It is worth while spending many hours to write that grand prize ad about this concern, because if it is selected as the grand prize winner and it is about Rizik Bros., the firm will give an additional $1,000, making the total $2,000. That's a lot of money.

The Washington Gas Light Co. is featuring automatic gas heat, the latest method of home heating. Try writing an ad about its cleanliness and freedom from ashes and dirt. A big factor in gas heating is its carefree operation. A single match in the fall is your winter's kindling supply. When the gas is turned on, a thermostat controls the furnace and maintains an even heat within the home at all times. There is also a $200 Janitrol Gas Burner which some one will receive for writing ads about this concern, and it might as well be you.

Thomas E. Clark, Inc., the home of standard plumbing fixtures, gives you another great chance to win the $1,000 grand prize. Write about its complete stock of fixtures in colors to suit the individual or the home. Incorporate also the acid-resisting fixtures at small additional cost. The $20 merchandise order his concern is giving should provide an added incentive.

Five Stores for Service.

When you buy tires naturally you want the best. The U. S. Royal Cord Tires, which can be purchased at any of the Bailey Tire Stores—five convenient stores—are just that, the best. What's more, they are priced very low. Write lots of ads about nationally known U. S. Royal Cord Tires. Call at one of these stores and get more information about these tires. The $1,000 grand award ad should not be hard to write about this concern, because every one of you appreciate real value.

When you think you haven't any more ideas and you don't know what to write, buy a loaf of pure, wholesome Associated Bakery Unions bread and its nourishment and excellence will open your storeroom of original ads and you will find you can write better than ever before. Remember, it's the bread with the label.

Fairfax Farms Dairies provide many subjects about which you can write prize-winning ads. Get out your pencil and paper and write some real ads about this Washington owned and operated Union Dairy. The only dairy in Washington that sells rich, pure, wholesome Hi-Test Jersey milk. It is famous for its milk, cream and other products. You can write an equally famous ad about it, one that will win the grand prize.

Another Special Prize Offered.

Three convenient stores, completely equipped with stock to outfit any man from head to toe in the latest fashions of men's wear. That's D. J. Kaufman or Radio Joe. Have you seen the special prize these stores are giving at the close of this contest? It's on display at the store at 1005 Pennsylvania avenue. Come on, every one—that's a prize worth winning, fellows—better and better ads can be written about this concern.

What could be finer than a smartly designed, equipped-for-comfort car, reasonably priced, easily paid for and economically driven, and a motor company with the all modern up-to-date equipment ready to service it at any hour of the day or night. That's what the Steuart Motor Co. represents, service, and the car it sells is the Ford. What splendid ads you can write about this concern.

Thirty years of quality service should be incorporated in your ads about the Merchants Transfer & Storage Co. Feature the fireproof warehouses, moth-proof storage and all the many departments. Efficient delivery service is insurance against delays. There are many ideas that can be woven into splendid ads about this concern.

Theater Is Good Subject.

The Earle Theater, the home of good pictures, Warner Bros. productions, the thank-you girl, charming Miss Maxine Doyle, and entertaining stage productions, give you some idea of the host of things you can incorporate in your ads about this theater and win the $1,000 grand prize. Don't overlook the wonderful system of ventilation—cool in summer and comfortably warm in the winter.

The P. J. Nee Co. has on display a $78 English lounge chair it is giving as a special prize. One of your big ambitions should be to win that chair, and you can. All you need is one idea. The same idea might win the $1,000 prize also. So write many ads about this old, reliable dealer in fine furniture and be the big winner.

Perhaps your ad about the Washington Building may be the prize winner. Feature the ideal location, excellent ventilation, large airy offices, exceptional lighting and all the other essentials that combine to make this building on the "World Corner" one of national fame.

Other Suggestions Listed.

Who couldn't write a prize-winning ad about Avignone Freres' delicious candy and ice cream. The pure ingredients have earned this firm the name of the "house of the candy and ice cream king." Try some of its "melt-in-the-mouth" kind of candy. Some one said "the proof of the pudding is in the eating," so it is with Avignone Freres candy and ice cream. Try some and see if is doesn't result in the writing of the $1,000 grand prize-winning ad.

When you buy shoes do you buy for smart appearance or comfort? Edmonston shoes provide both. This store not only has the latest in fashions for young and old, but its foot-form shoes eliminate foot fatigue. Remember the "Physical Culture" shoe for women and the Stacy Adams shoe for men. Get busy on that prize-winning ad about these shoes.

Memories are something which gradually lose their original vividness and clearness, but with a picture one can always treasure it. Underwood & Underwood have the latest in cameras, the Beidler Viken method. The portraits they make with this camera are natural and lifelike. In your ads about this concern use heart appeal. Remember, too, that these portraits are made at astonishingly low prices.

The Home Laundry should need no introduction to you. Besides calling it the home of courteous employes, feature its fleet of delivery trucks, courteous drivers and sanitary methods used to safeguard your clothing. Write many ads today about this concern. The last one you write may be the big winner.

Last, but not least, we have Wilkins' Just Wonderful Coffee to write ads about. What just wonderful ads can be written about this drink. Here, too, is another wonderful opportunity to win the $1,000 grand prize. Don't forget the three outstanding features of Wilkins Coffee, Quality, Freshness and Price. Be a winner. Write your ads—now—mail—today.

Car of Liquor Smashed When Found in Atlanta

Atlanta, May 26 (A.P.).—A carload of liquors en route from West Palm Beach, Fla., to Monroe, Mich., was destroyed in the railroad yards here early today.

Federal, county and city officers combined in smashing the bottles, which were billed as 300 crates of tomatoes.

Gold Salvage Attempt Made Again.

Brest, France, May 26 (A.P.).—The steamer Articlio II, successor to the Artiglio, which was destroyed by an explosion last winter while she was raising the sunken P. & O. steamer Egypt to recover her cargo of $300,000 in gold, sailed today to resume the salvage operations.

ADDITIONAL PRIZES
For Regular Subscribers
to
The Washington Post
in
The Zain Ad-Writing Contest
$10 to Weekly $100 Prize Winner
$50 to $1,000 First Prize Winner

Follow the Contest daily and be eligible for the higher awards by Subscribing today.

Call Nat. 4205
Circulation Dept.

The Washington Post

Extra Prizes Offered In Post-Zain Contest

The following firms participating in The Post-Zain Amateur Ad Writing Contest, have announced SPECIAL AWARDS IN ADDITION to the $1,000 grand prize which will be given by The Post this seventh and last week of the contest.

United Food Stores, Inc.—$10 basket of groceries for best ad submitted about their concern, at termination of contest.

Rizik Brothers—$1,000 additional to the winner of the grand award of $1,000 if the prize winning ad is written about their concern.

Arthur Jordan Piano Co.—A $158 Brunswick Radio for the best ad written on Brunswick Radios during the entire contest.

D. J. Kaufman, Inc. (Radio Joe)—$45 "Beau Geste" hand-tailored, silk-lined, 2-trouser suit will be given for the best ad submitted about their concern during entire contest.

Washington Gas Light Co.—A $200 Janitrol gas conversion burner to the writer of the best ad on automatic gas heat during entire contest.

L. P. Steuart & Bro.—To the home owner that writes the best ad during entire contest on Superior Anthracite coal, five tons of this coal will be stored in their bins.

To the home owner writing best ad on Fluid Heat Oil Burner during entire period of this contest one $375 oil burner will be installed free of charge.

Thomas E. Clark, Inc.—$20 merchandise order to apply on any line in their concern will be given to writer of best ad written during the contest.

Goldsmith & Co.—Strand of Triple X Richelieu pearls, valued at $100, for best ad written about these pearls during entire contest.

P. J. Nee Co.—The writers of best ad submitted during the entire contest will receive a big English lounge chair priced at $75.

J. M. Stein & Co.—The writer of the best ad about the Young Men's Tailoring Department of this concern during entire contest will receive a man's tailored sport coat.

Due to an error, the name of Mrs. Harrison W. Smith, 224 North Capitol street, was omitted in the listing of Fairfax Farms Dairies, Inc., special prize winners, which was published in Sunday morning's Post, and the name of Dean K. Good, Fort Humphreys, Va., was published instead.

Highlands Is Sold Subject to Trust

Noteholders' Agent Buys Property at Auction for $72,500.

The Highlands, large apartment hotel, at 1914-2014 Connecticut avenue and 2122 California street northwest, was sold subject to a first trust of $190,000 at auction yesterday to Alexander Muncaster, agent for second trust note holders, for $72,500. The property advertised for sale by the National Savings & Trust Co., trustees, will continue in operation, it was announced. Vernon G. Owen, of Thomas J. Owen & Son, was the auctioneer.

Erected in 1902 by the Washington Heights Apartment House Co., its architect was Arthur B. Heaton and its builders Richardson & Burgess. The building consists of two large sections of eight and nine stories. It was long an abode of Army and Navy families and was a former residence of many prominent persons, including Gen. Adna R. Chaffee, Senator Smoot and Surg. Gen. Gorgas.

District Building records reveal subsequent owners as follows: William J. Dante, Highlands Hotel Apartment Co., Stilson Hutchins, William J. Dante, trustee; Thomas Morton Gittings, Charles H. Merillat, Myer Cohen, Harry Wardman, Thomas P. Bones, James D. Hobbs, trustees; George B. Bryan, Margaret Jean Calvin, Perry S. Calvin, Messrs. Wardman, Bones and Hobbs, Wardman Realty & Construction Co., Inc., Wardman Real Estate Properties, Inc. District Building records place the current assessed value of land and building at $549,455.

3 Firemen Named In Promotion List

Two Dismissals Follow Recommendation of Trial Board.

Three promotions in the Fire Department were approved yesterday by District Commissioners and at the same time two firemen were ordered dismissed.

Lieut. R. D. Crompton was promoted to the rank of captain to fill the vacancy created by the retirement of Capt. Oscar Leaman. Sergt. T. J. Williams was stepped up to the position of lieutenant, while Private W. J. Bunton was promoted to sergeant. James A. Flynn was reinstated as a private to fill the vacancy created by the promotions.

C. P. Baker and Ernest Meile were ordered discharged on recommendation of the Trial Board, the first for intoxication and the second for neglect of duty.

Plaza-Triangle Street Paving Awards Given

Contracts for the paving of certain streets in the Capitol Plaza and Federal Triangle and for construction of concrete curb and gutters on Broad Branch road, between Rittenhouse street and Western avenue northwest, were awarded yesterday by the District Commissioners.

McGuire & Rolfe, Inc., of Washington, was given the paving contract on its low bid of $196,720, while the Highway Engineer & Construction Co., of Washington, was awarded the second job upon its estimate of $5,500.

Post Classified Ads appear bright and early for "Today's Results Today."

POST-ZAIN AD TEST TO CLOSE SATURDAY

Continued from Page 1

each concern, you would only be credited with one about 33 or 34 of the participating concerns. Thus your chance to receive the $1,000 check would vanish simply because you lacked one or two ads about one or more of the firms.

Now is the time to make sure that you are eligible for this grand prize. Write another set of ads, at least one about each of the participating concerns. Those of you who have never participated in this contest can start right now and have just as much opportunity to win as those who entered the first week. Every one is an amateur ad writer who is participating in this contest.

You all have an equal chance to win. This is the biggest week of the big $10,000 Post-Zain contest, and your greatest chance to win is now.

This is your last opportunity! Write many ads each day and mail them to the Editor of The Post-Zain Contest, Washington Post, with your return address on the envelope. Don't wait until the last day of this final week. Do your Post-Zain ad mailing early. There is not much time left.

All you need to win that $1,000 grand prize is ideas.

Express as many as you possibly can in ad form about the participating concerns. Each one gives you one more chance to win.

Tree Surgeons May Apply.

Applications for positions as tree surgeons under the office of Public Buildings and Public Parks will be received by the Civil Service Commission until June 10. Applicants must have had at least two years of experience in pruning, scientific bracing, waterproofing, cross sectional cavity filling and root treatment. Entrance salaries range from $5.04 to $6 per day.

Night High School Graduation Tonight

86 Students Will Be Given Diplomas by Secretary H. O. Hine.

Graduation exercises of the night high schools of Washington will be held at 8 o'clock tonight at Business High School. A class of 86 students from the 4 night high schools will receive diplomas.

Walter B. Patterson, assistant superintendent of schools in charge of night schools, will preside. A class of 37 will be graduated from Business, 9 from Hine, 34 from McKinley and 6 from Roosevelt.

The principal address will be made by William Allen Wilbur, dean of Columbia College, George Washington University, and Harry O. Hine, secretary to the Board of Education, will present the diplomas. Harry Miner Oliver will give the address of welcome, the Rev. Paul R. Schearrer, pastor of the Takoma Park Presbyterian Church, the invocation and benediction.

Famous Cunard Line Ship Captain Retired

New York, May 26 (A.P.)—Capt. William "Sailor Bill" Prothero, Cunard Line skipper for nearly a score of years, has been retired under the 60-year age clause, Cunard officials announced today.

One of the most picturesque figures in the North Atlantic Lane, Capt. Prothero was placed on the list as a relief master in 1928. This made him a well known figure on every Cunard ship for he relieved the captains every third trip. He established a record of 5 days, 13 hours, 46 minutes as master of the Berengaria October 5, 1928.

Concerns Participating in The Post-Zain $10,000 Ad-Writing Contest

WRITE ADS—WIN PRIZES

Coffee
WILKINS COFFEE
"Just Wonderful"
Ask Your Grocer

Retail Grocers
UNITED FOOD STORES
"Washington's Finest Food Stores — One in Your Neighborhood"

Washing Machine and Ironer
BARBER & ROSS, INC.
Featuring
A B C Washer and Conlon Ironer
11th & "G" N. W.

Automatic Gas Heating
WASHINGTON GAS LIGHT CO.
413 10th St.

Furniture
P. J. NEE CO.
"Fine Furniture"
7th at "H" N. W.

Laundry
HOME LAUNDRY
Atlantic 2400
"Saving and Serving You"

Coal—Fuel Oil Oil Burners
L. P. STEUART & BRO.
138 12th St. N.E.
"Complete Heating Service"

Shoes
EDMONSTON & CO.
612 13th St.
Foot Form Shoes

Merchant Tailor
J. M. STEIN & CO.
523 13th St.
Young Men's Tailors

Theater
WARNER BROS.
EARLE THEATER
13th & "E"

Jeweler
GOLDSMITH & CO.
1325 "F" St. N. W.
"57 Years of Reliability"

Dry Cleaning
STARLIGHT DRY CLEANERS
2008 18th St. N. W.

Photographers
UNDERWOOD & UNDERWOOD
1230 Conn. Ave.

Storage and Transfer
MERCHANTS TRANSFER & STORAGE CO.
"We Move Anything"
920-922 "E" St. N. W.
NA. 6900

Electric Power
POTOMAC ELECTRIC POWER CO.
"Matchless Service"
10th at "E" N. W.

Electric Refrigerator
WESTINGHOUSE REFRIGERATOR
EDGAR MORRIS SALES CO.
736 13th St. N. W.

Real Estate Development and Operative Building
WAVERLY TAYLOR, INC.
1522 K St.
New Homes

Brunswick Radio and Chickering Pianos
ARTHUR JORDAN PIANO CO.
1229 "G" N. W.

Candy and Ice Cream
AVIGNONE FRERES
1777 Columbia Road
5612 Conn. Ave.

Tires and Radios
BAILEY TIRE STORES
U. S. Royal Cord Tires
1234 14th St.
2250 Sherman Ave.
3228 Georgia Ave.
14th & Columbia Rd.
624 Penna. Ave. S. E.

Beauty Salon
EMILE, INC.
1221 Conn. Ave.

Men's Wear
D. J. KAUFMAN, INC.
"Radio Joe"
14th & Eye
1005 Penna. Ave.
1744 Penna. Ave.

Business School
BOYD BUSINESS UNIVERSITY
Washington's Exclusive Business and Secretarial Institution
1333 F St. N. W.
Na. 2342
Na. 2330.

Automobiles
STEUART MOTOR CO.
"Ford Sales & Service"
Washington's Largest Dealer
6th at "K" N. W.

Paint
E. J. MURPHY CO., INC.
710 12th St. N. W.

Hotels
WARDMAN PARK HOTEL
CARLTON HOTEL

Women's Wear
RIZIK BROTHERS
1213 "F" St.

Plumbing
THOMAS E. CLARK, INC.
3407 Conn. Ave.
Formerly at
3831 Kansas Ave. N.W.

Union Made Bread
ASSOCIATED BAKERY UNIONS
720 Fifth St. NW.

Printing
GIBSON BROS.
1312 Eye N. W.

Beverages
NATIONAL PALE DRY GINGER ALE
"Ask Your Dealer"

Milk & Cream
FAIRFAX FARMS DAIRIES, INC.
"Special 'HI-TEST' Jersey Milk"
1620 First St. N. W.

Office Building
WASHINGTON BUILDING
N. Y. Ave., 15th & G Sts.

Mortician
DEAL FUNERAL HOME, INC.
816 "H" N. E.
"Complete Funeral Service"

Banking
FEDERAL AMERICAN NATIONAL BANK AND TRUST CO.
14th & G St. N. W.
And Four Branches

SOME THINGS TO CONSIDER ABOUT A BANKING CONNECTION

Financial strength, operating policies and location are among the foremost factors that prospective bank customers consider before giving their confidence to any particular institution.

In considering these fundamentals to satisfactory banking, one may look to the American Security and Trust Company and find some facts worthy of comment.

Its capital stock, which means additional security to depositors and greater lending power to individual borrowers, is greater than that of any other local financial institution.

Its steady growth, extending over a period of forty-one years, is the monument to an interested customer service—one that is based on progressive yet conservative methods.

Its five banking offices, situated in five sections of the city, offer a choice of location, together with the attending advantages of the large resources of the combined institution.

You are invited to call on the officers at any banking office of this Company.

AMERICAN SECURITY AND TRUST COMPANY

15th and Penna. Ave.

Central— *7th and Mass. Ave. N.W.*

Southwest— *7th and E Streets S.W.*

BRANCHES:

Northeast— *8th and H Streets N.E.*

Northwest— *1140 15th Street N.W.*

Capital—$3,400,000 **Surplus—$3,400,000**

WASHINGTON'S LARGEST TRUST COMPANY

LANSBURGH'S
7th, 8th and E Sts.—NAtional 9800
No Connection With Any Other Washington Store

"Cotton Preferred"

A Sure Tip on the Summer Fashion Market

It's a sure thing, cotton achieves the pinnacle of success and enters the ballroom! Cotton nets, cotton laces, sheer filmy cotton voiles and smartest of all those quaint members of the embroidered family, like eyelet embroidered batistes and embroidered organdies. Come, see them in our Better Dress Shop!

$25

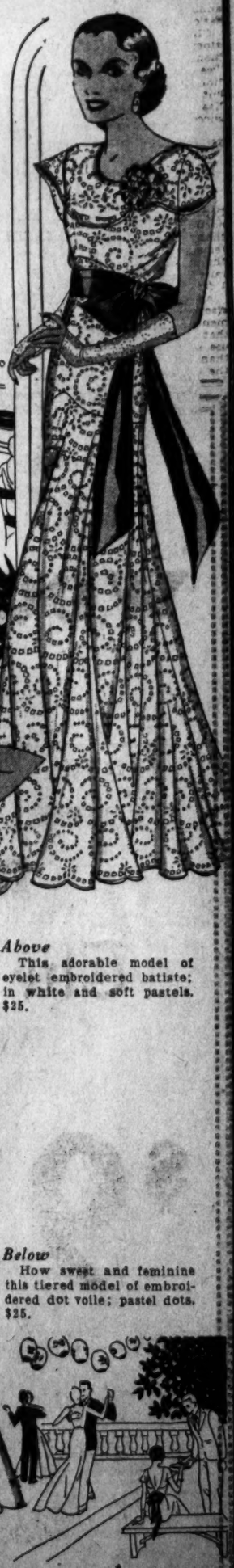

Above
This adorable model of eyelet embroidered batiste; in white and soft pastels. $25.

Below
How sweet and feminine this tiered model of embroidered dot voile; pastel dots. $25.

Better Dress Shop
Second Floor.

O'MALLEY'S DEATH EVENS PARTY LOSS

Democrats, and Republicans, Each Missing Two From Ranks.

New York, May 26 (A.P.).—Representative-elect Matthew J. O'Malley (Democrat), Brooklyn, died suddenly today of a heart attack. He was 53 years old.

A decision as to the selection of O'Malley's successor rests with Gov. Roosevelt, who returns from Europe tomorrow. The opinion was expressed in political circles that the governor would call a special election. The Seventh district is considered solidly Democratic.

(Associated Press.)

Republican and Democratic parties have suffered equal losses by death from the membership of the closely divided House. The political division now stands: Republicans, 216; Democrats, 214, and Farmer-Labor, 1.

Representative-elect Matthew J. O'Malley (Democrat), Brooklyn, died before taking the oath of office. He was elected to the vacancy in the Seventh New York district caused by the death last November 27 of Representative John F. Quayle.

The Democrats also lost Representative Aswell, of Louisiana. The Republicans lost Speaker Longworth and Representative Cooper, of Wisconsin. John Overton has been nominated by Louisiana Democrats to succeed Aswell.

FILM TIME TABLES

Feature pictures are presented on the following schedules at the theaters named:

R-K-O-Keith's—"Donovan's Kid," at 11:10 a. m., 1:15, 3:20, 5:25, 7:30 and 9:35 p. m.

Palace—"Ladies Man," at 11:15 a. m., 1:50, 4:31, 7:20 and 9:56 p. m. Stage shows at 1:06, 3:47, 6:36 and 9:12 p. m.

Rialto—"Hell Bound," at 11 a. m., 12:45, 2:30, 4:17, 6:10, 8 and 9:53 p. m.

Metropolitan—"Svengali," at 11:39 a. m., 1:39, 3:39, 5:39, 7:39 and 9:39 p. m.

Earle—"The Maltese Falcon," at 11:35 a. m., 2:11, 4:47, 7:52 and 10:28 p. m. Stage shows at 12:56, 3:32, 6:37 and 9:13 p. m.

Fox—"Six-Cylinder Love," at 12:05, 2:20, 4:35, 7:45 and 10 p. m. Stage shows at 1:50, 4:05, 7:15 and 9:30 p. m.

Columbia—"Strangers May Kiss," at 11 a. m., 1:05, 3:10, 5:20, 7:25 and 9:35 p. m.

Tivoli—"Doctors' Wives," at 2:25, 4:10, 5:55, 7:40 and 9:35 p. m.

Ambassador—"Bachelor Apartment," at 6:15, 8 and 9:50 p. m.

The Weather

TODAY'S SUN AND TIDE TABLE

Sun rises..	4:47	High tide..	4:07	4:32
Sun sets...	7:23	Low tide...	10:54	11:07

WEATHER CONDITIONS.

U. S. Dept. of Agri., Weather Bureau.

Washington, Tuesday, May 26—8 p. m.

Forecast—For the District of Columbia, fair Wednesday; Thursday increasing cloudiness and slightly warmer; light variable winds, becoming moderate southerly Thursday.

For Maryland and Virginia, fair, slightly warmer in extreme west portions, Wednesday; Thursday increasing cloudiness and somewhat warmer; gentle variable winds, becoming southerly and increasing Thursday.

The northeastern disturbance has reached eastern Hudson Strait, Resolution Island, 29.68 inches, while the extensive western disturbance is moving slowly eastward, Denver, Colo., 29.36 inches, and Churchill, Man., 29.52 inches. These disturbances have caused showers within the last 24 hours in portions of New England, Virginia, North Carolina, Arkansas, the Plains States, and the Rocky Mountain and Plateau regions. Pressure remains low from northern Alaska southeastward over Yukon and the District of Mackenzie, Eagle, Alaska, 29.64 inches. High pressure prevails off the north Pacific Coast, North Head, Wash., 30.2 inches, and over northern Hudson Bay, Chesterfield Inlet, 30.14 inches, and from Ontario southward to West Virginia, Detroit, Mich., 30.20 inches, and over the Ocean east and south of Newfoundland, S. S. Seattle Spirit, 30.44 inches. The temperature has risen in most sections east of the Mississippi River, and the weather continues unseasonably warm in the Plains States and over the eastern slope of the Rockies, but cooler weather is now overspreading Montana, Wyoming, the Dakotas and the Plateau region. Huron, S. Dak., reports a maximum of 96 degrees.

The weather will be generally fair Wednesday and Thursday in the Washington forecast district, except that the western disturbance will likely cause showers Thursday afternoon or night as far east as the Appalachian region. The temperature will rise in the Ohio Valley, the lower Lake region, and the Appalachian region Wednesday, and in the Northeastern States Thursday.

Local Weather Report.

Temperature—Midnight, 64; 2 a. m., 62; 4 a. m., 60; 6 a. m., 59; 8 a. m., 64; 10 a. m., 73; 12 noon, 76; 2 p. m., 79; 4 p. m., 81; 6 p. m., 77; 8 p. m., 74; 10 p. m., 68. Highest, 81. Lowest, 59.

Relative humidity—8 a. m., 84; 2 p. m., 52; 8 p. m., 58. Rainfall (8 p. m. to 8 p. m.), 0. Hours of sunshine, 18.5. Per cent of possible sunshine, 60.

DEPARTURES FROM NORMAL.

Accumulated excess of temperature since January 1, 1931, 238 degrees.

Excess of temperature since May 1, 1931, 25 degrees.

Accumulated deficiency of precipitation since January 1, 1931, 4.53 inches.

Excess of precipitation since May 1, 1931, 0.0 inch.

Temperatures and Precipitation.

Temperatures and precipitation for 24 hours ended Tuesday, 8 p. m.:

	Highest Tues.	Lowest night	Mon. 8 p.m.	Tues. Rainfall.
Washington, D. C.	81	59	74	....
Asheville, N. C.	80	58	68	0.01
Atlanta, Ga.	86	66	82	....
Atlantic City, N. J.	66	58	58	0.08
Baltimore, Md.	78	62	74	....
Birmingham, Ala.	86	62	80	....
Bismarck, N. Dak.	76	48	74	....
Boston, Mass.	78	54	68	....
Buffalo, N. Y.	56	46	54	....
Chicago, Ill.	64	50	56	....
Cincinnati, Ohio	74	50	70	....
Cheyenne, Wyo.	82	46	80	....
Cleveland, Ohio	64	50	64	....
Denver, Colo.	86	54	82	0.86
Des Moines, Iowa	88	58	82	....
Detroit, Mich.	72	52	64	....
Duluth, Minn.	62	46	52	0.02
El Paso, Tex.	90	68	86	....
Galveston, Tex.	78	70	74	....
Helena, Mont.	52	32	46	0.57
Indianapolis, Ind.	78	52	74	....
Jacksonville, Fla.	84	74	78	....
Kansas City, Mo.	84	64	80	....
Little Rock, Ark.	84	62	82	0.62
Los Angeles, Calif.	70	56	68	....
Louisville, Ky.	80	56	74	....
Marquette, Mich.	72	44	60	....
Memphis, Tenn.	86	64	82	....
Miami, Fla.	82	70	78	....
Mobile, Ala.	80	62	76	....
New Orleans, La.	84	66	78	....
New York, N. Y.	76	58	64	....
North Platte, Nebr.	88	64	82	0.02
Philadelphia, Pa.	78	60	68	....
Phoenix, Ariz.	84	66	80	....
Pittsburgh, Pa.	74	54	70	....
Portland, Me.	70	48	60	0.04
Portland, Oreg.	66	48	66	....
Salt Lake City, Utah	62	....	54	0.08
St. Louis, Mo.	80	58	78	....
St. Paul, Minn.	88	58	82	....
San Antonio, Tex.	86	68	82	....
San Diego, Calif.	70	58	68	0.18
San Francisco, Calif.	66	54	60	....
Santa Fe, N. Mex.	72	54	72	....
Savannah, Ga.	90	62	76	....
Springfield, Ill.	80	56	76	....
Tampa, Fla.	86	62	82	....
Toledo, Ohio	68	52	64	....
Vicksburg, Miss.	84	64	82	....

River Bulletin.

Harpers Ferry, W. Va., May 26.—Potomac and Shenandoah Rivers very muddy.

MT. VERNON
STEAMER
Charles Macalester
Under U. S. Government Inspection
Leaves Seventh St. Wharf Daily
10 A. M. and 2:30 P. M.
Round Trip, 85c
Admission, 25c
Cafe and Lunch Counter on Steamer
Mount Vernon Not Open on Sundays

—Pulitzer Prize Novel—

YEARS OF GRACE

By MARGARET AYER BARNES

SYNOPSIS.

Jane helps Flora to dispose of her mother's clothing. The Furness house is closed while Flora and her father go abroad. Stephen Carver tells Jane he loves her, but the memory of Andre rises in Jane's heart and she tells Stephen she can never marry him. Jane and her family go West for the summer. When they return, Stephen pays open court to her, much to the approval of Mrs. Ward and Isabel. Jane, however, refuses to commit herself.

STEPHEN—CHAPTER V.

"THIS," said Mr. Ward, "means war." He looked very seriously across the dining room table at his wife and daughter. On the shining damask cloth at his elbow several copies of the evening paper flaunted their thick black headlines. Jane could see them from where she sat. "U. S. Battleship Maine Blown Up in Havana Harbor." "Three Hundred and Five Men Killed or Injured." "President McKinley Demands Inquiry."

Jane looked at her father very solemnly.

"War," thought Jane. It was somehow unthinkable. War couldn't be visualized in that quiet candle-lit room. No one said anything more. The hoarse, raucous voices of newsboys, crying the last extras on the disaster, punctured the silence. Jane could hear them blocks away, echoing across the silent city. Newsboys were crying extras like that, thought Jane, in every large city in the world. In New York and London and Berlin and Paris—Paris, where Andre might hear them—newsboys were shouting "U. S. Battleship Maine Blown Up in Havana Harbor." War with Spain. War—after, her father had just said, 33 long years of peace.

"I think," said Mrs. Ward, finally, "that some one will do something. There will never be another war between civilized people."

"The Spaniards aren't civilized," said Mr. Ward. "Their Cuban atrocities have proved that."

Will Free Cuba, He Insists.

"They're a very powerful nation," said Mrs. Ward.

"They're a very tricky one," said her husband. "But we'll free Cuba if it takes every young man in America."

* * * *

"Miss Jane," said Minnie, "Mr. Carver has called."

"Mr. Carver?" questioned Jane. It was only 4 o'clock on a week-day afternoon. Why wasn't Stephen at the bank?

"Tell him that I'll come down," said Jane.

What was Stephen doing on Pine street at this hour. Stephen never left the bank until five. She didn't see it at all. What did Stephen want of her? Day before yesterday the United States had declared war.

Jane walked very slowly down the stairs.

"Stephen?" she called, questioningly.

"Here, Jane," he answered. His voice came from the library. Jane entered the room.

Stephen was standing very straight and tall by the smoldering fire. He grinned as she entered. Nevertheless, he looked a little solemn.

"What are you doing here in office hours?" smiled Jane. "Come to sell me a bond?"

"No," said Stephen, simply. "I haven't."

Stephen Wants to Go to War.

Jane dropped down on the sofa by the fire. She gazed up at Stephen in silence.

"I've come to sell you," said Stephen, "this idea of going to war."

Jane's head gave a great jump beneath her plaid silk bodice. The unspoken question was answered.

"I'm going to join the Rough Riders," said Stephen, firmly. "I made up my mind this morning. There's no excuse for my sticking around here a minute longer."

"When—when are you going?" said Jane, faintly.

"Right away," said Stephen. "I spoke to my boss this afternoon. I'll write to father tonight."

"Oh—Stephen!" said Jane, again still more faintly.

"I want to go," said Stephen. "It's not so often that you want to do what you ought."

That was true enough, thought Jane. But who could want to go to war?

"Lots of Harvard men have joined up," said Stephen, "because of Roosevelt—some men I know in Boston are going. They wrote me last week. I'm all signed up with them. We're going to meet in San Antonio."

"When?" 'asked Jane.

"As soon as they can make it," said Stephen. "One of them has to tie up his business. Another one's married."

"How—how long do you think?" asked Jane.

"Oh—we ought to be down there in two weeks," said Stephen.

Jane Feels Solemnity.

Jane sat in silence on the sofa. Two weeks.

"It will be fun," said Stephen. "Roosevelt's got a great crowd down there."

Jane still sat in silence.

"Don't look so solemn, Jane," said Stephen.

"I feel solemn," said Jane.

"You wouldn't want me not to go," said Stephen.

"Yes, I would," said Jane promptly.

Stephen looked very much pleased. And a little amused.

"When it comes to the point," said Jane, "I guess I'm not much of a patriot."

"Oh, yes," said Stephen persuasively, "you want to win the war."

Jane felt a refreshing flash of levity.

"Do you expect to win it?" she asked lightly.

Stephen flushed a bit.

"Don't mock me, Jane," he said seriously. Then a little hesitantly. "I'm awfully glad you're sorry."

"Of course I'm sorry," said Jane. "But I don't know that you ought to be glad about it."

"Just the same, I am," said Stephen, a little tremulously.

Silence fell on the room once more.

Time to Ask Her Again.

"Jane——" said Stephen presently, and paused. He was still standing on the hearth rug. He was looking down at Jane very steadily.

"Yes," said Jane, nervously. Her eyes were on the fire.

"Don't you think—don't you think," said Stephen, almost humorously, "that it's just about time for me to ask you again?"

It was very disarming. Jane couldn't help twinkling up at him.

"There's no time like the present," she said.

"Jane!" In a moment he was beside her on the sofa. "Jane—does that mean——" He had her hands in his.

"It doesn't mean anything," said Jane hastily.

"I don't believe you," said Stephen. He was very close to her. His eyes were gazing eagerly into hers. His lips were twisted in a funny little excited smile.

"I don't believe you at all," said Stephen. "Jane——" And suddenly he kissed her. His moustache felt rough and bristly against her lips.

"Oh!" said Jane, drawing back. Her heart was beating fast. That kiss was strangely exciting.

"Darling!" said Stephen. His arms were around her now. Jane's hands were pressed against the tweed lapels of his coat.

"Kiss me again!" said Stephen.

"I—I didn't kiss you!" cried Jane in protest. "I—I didn't at all!"

Insists He Loves Her.

"But you will," said Stephen. His face was flushed and eager. His eyes were gazing ardently into her own. Jane stared into them, fascinated. She could see the little yellow specks that seemed to float on the blue iris. She had never noticed them before.

"You will!" he declared again. And again his lips met hers. This—this was dreadful, thought Jane—she shouldn't allow it. He pressed his cheek to hers. It felt very hard and just a little rough, against her own.

"Stephen," said Jane weakly. "Really—you mustn't."

"Why not?" said Stephen. "I love you."

Jane felt herself relaxing in his arms.

"You know I love you," said Stephen.

"Well," said Jane faintly, her head on his shoulder, "don't—don't kiss me again—anyway."

Stephen laughed aloud at that. A happy, confident laugh.

"You darling!" he said. Then very happily, "I—I'm so glad you told me, Jane, before I went."

Before he went, though Jane desperately! Of course—he was going. She had forgotten that. But she hadn't told him. It was all wrong, somehow. Jane looked despairingly up into his face.

"Stephen," she said pitifully, "I—I don't know, yet, if I love you."

Wants to Marry Before He Goes.

"Of course you do," said Stephen promptly. Jane wondered, in silence.

"Jane," said Stephen presently, "it—it's going to be terribly hard to leave you."

Jane did not speak. She felt all torn up inside. His tremulous voice was very moving.

"Jane," said Stephen very quietly, "you—you wouldn't marry me—before I went?"

Jane gave a great start. She slipped from his embrace.

"Oh, no!" cried Jane.

"I—I was afraid you wouldn't" said Stephen humbly.

"Oh—I couldn't!" said Jane. "I—I couldn't—marry—any one."

Stephen was smiling at her very tenderly.

"I don't want you to marry any one but me," he said cheerfully.

The levity in his tone was very reassuring.

"Stephen," said Jane, "you are a dear."

Stephen looked absurdly pleased. It was fun to please Stephen so easily.

"What sort of ring shall I get you?" he asked.

That, again, seemed oddly terrifying.

"Oh——" said Jane evasively. "I—I don't care. Don't—don't get a ring just yet."

"Of course I will," said Stephen. "I'll get it tomorrow."

Jane heard the doorbell ring—three, brief, peremptory peals.

Afraid Mother Will Guess.

"That's Mamma!" said Jane. Then in a sudden panic, "Oh, Stephen, please—please go. I don't want to tell her."

"We needn't tell her," said Stephen calmly.

"She'd guess!" cried Jane. "You don't know Mamma!!" She heard Minnie's step in the hall. "Oh, Stephen! Please go!"

"All right," said Stephen. He rose a bit uncertainly.

"Come back!" said Jane, wildly. "Come back after dinner! But now—I—I can't talk to Mamma. I—I want to think." She heard the front door open. She rose to her feet.

"Kiss me," said Stephen. He took her in his arms. Jane slipped quickly out of them. She fairly pushed him to the door. She heard him meet her mother in the hall.

"Why, Stephen!" Her mother's voice was pleased and, mercifully, unsuspecting. Stephen's answer was inaudible. Jane turned to poke the fire. Her mother entered the room.

"What was Stephen doing here at this hour?" she asked pleasantly.

"He came to talk about the war," said Jane, turning over the bits of charred birch very carefully.

"The war?" said Mrs. Ward.

"He thinks he'll enlist," said Jane.

Mother Shows Irritation.

"Oh—I think that's a mistake," said Mrs. Ward earnestly.

"Well—maybe he won't," said Jane casually, still busy with the fire.

Mrs. Ward walked over to the desk. She laid some letters down before her husband's chair.

"You're a funny girl, Jane," she said. "Don't you care at all if he does?"

"Oh, yes," said Jane. "I care—of course. But it's for him to decide." She turned to face her mother. "Is that the mail?" she asked

"Yes," said her mother. She was watching Jane very closely. Jane went over to the desk.

"Anything for me?" she asked.

"I didn't notice," said Mrs. Ward. There was a faint suggestion of irritation in her tone. Jane picked up the letters. She felt her air of indifference was just a little elaborate. Her mother left the room, however, without further parley.

Jane stood quietly, leaning against her father's desk, absently holding the letters in her hand. What had she done, thought Jane? How had it happened? Was she glad or sorry? She could hardly believe it, now Stephen had left the room. A moment ago she had been in his arms, on that sofa. He had—kissed her. Three times. She had let him do it. She had sat with him, on that sofa that always, always, made her think of Andre, of that dreadful moment when Andre had left her—she had sat there and let him kiss her—but Stephen was going to war. She wouldn't tell a soul. Not a soul—except her father. She would think it all over. She would tell Stephen tonight, that, at best, it must be an understanding. Suddenly Jane's eye fell on the French stamp of the topmost letter in her hand. A—French—stamp! Jane gazed at it, in horror. Yes—"Miss Jane Ward"—in handwriting that, though changed, was unmistakably Andre's. She would be 21 next week. He had written! Of course he had written. She had always known he would write! And she—faithless—within the hour had let Stephen Carver kiss her. Had let Stephen think that—Jane dropped the other letters on the desk. Holding Andre's close above her heart she rushed frantically out of the room and up the stairs and gained the sanctuary of her own bedroom. Softly she locked the door. Then sank into the chair by the window overlooking the amber willow tree. Andre had written. He had not forgotten. Andre was going to come.

(To Be Continued Tomorrow.)

(Copyright, 1931.)

SMITH'S
FIRE-PROOF STORAGE
LOCAL & LONG DISTANCE MOVING
CRATING PACKING & SHIPPING
AGENTS ALLIED VAN LINES

RUGS VACUUM CLEANED OR SHAMPOOED AND STORED
FURS FUMIGATED AND STORED IN MOTH PROOF ROOM
1313 YOU STREET, N.W.
PHONE NORTH 3342-43-44

EVERY SATURDAY
To August 29, 1931
Week-End Outings
to . . .
NEW YORK $8.50 Round Trip
Tickets good on all trains, except "The Senator," "Congressional Limited" and "Crescent Limited," in coaches and Pullman cars on payment of regular Pullman charges.
Leaving Washington on 12.25 train Friday midnight, and all day Saturday; returning, leaving New York Sunday until 6.40 P. M. (Eastern Standard Time).
You Will Find Enjoyment in America's Greatest Resort City
PENNSYLVANIA RAILROAD

Get the facts behind this

3-YEAR GUARANTEE

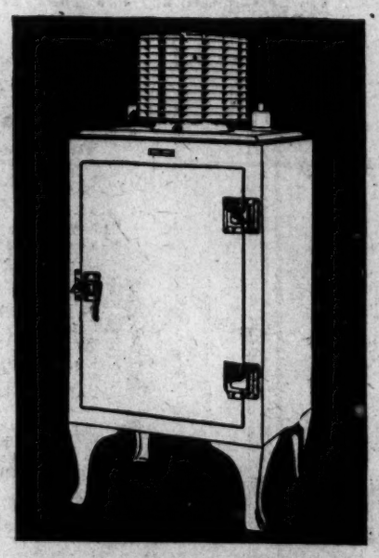

Note exclusive new sliding shelves that make food easy to reach.

A MILLION GENERAL ELECTRIC Refrigerators have given expense-free service in a million homes! Now General Electric guarantees—in writing—that you, too, will have no service expense for at least 3 long years.

With this remarkable guarantee comes announcement of new low prices, new refinements. There's the finger-tip latch—you can open a General Electric's wide door with your hands full! Sliding shelves bring food within easy reach. All-steel cabinets, with porcelain lining that resist fruit acids—with rounded corners for easy cleaning.

The famous Monitor Top mechanism—hermetically sealed in steel—operates quietly in a bath of oil. An accessible temperature control provides fast-freezing of ice cubes and desserts. Individual zones of cold meet every refrigerating need. Broom-high legs make sweeping easy. Installation is as simple as connecting an electric fan.

These features spell economy and convenience to every home—assure complete protection for food and real savings in household expense.

Your General Electric is waiting for you here. Come see it—today.

Down payments as low as $10
(WITH TWO WHOLE YEARS TO PAY)

Join us in the General Electric Program, broadcast every Saturday evening, on a nation-wide N. B. C. network.

GENERAL ELECTRIC
ALL-STEEL REFRIGERATOR
DOMESTIC, APARTMENT HOUSE AND COMMERCIAL REFRIGERATORS—ELECTRIC WATER COOLERS

Our Display Room at 1328 New York Avenue N.W.
Is Open Every Evening Until 9 P. M.

NATIONAL ELECTRICAL SUPPLY CO.
"A Washington Owned Firm Working for the Best Interests of Washington"
1328-30 New York Ave. N.W. Phone NAtional 6800

AMUSEMENTS. PHOTOPLAYS. AMUSEMENTS. PHOTOPLAYS.

RKO KEITH'S
Richard DIX
Ends Thursday
hand in hand with JACKIE COOPER the beloved Skippy
in "DONOVAN'S KID"
from Rex Beach's Novel "BIG BROTHER"
STARTS FRIDAY
"WHITE SHOULDERS"
a story of blind Love that turned to blind Hate
with MARY ASTOR
JACK HOLT • RICARDO CORTEZ

PLAYS

NATIONAL | TONIGHT At 8:20
NIGHTS, 50c, 75c, $1.00
Mats. Today & Sat., 25c and 50c
The N. Y. Comedy Success
"UP POPS THE DEVIL"
NEXT WEEK "BIRD IN HAND"

THERE MUST BE A REASON THAT—
Dr. Gordshell's All Healing Salve has been a steady seller for 75 years, for Boils, Burns, Bone Felons, Cuts and Sores, Hemorrhoids and Skin Diseases.
35c. At All Drug Stores
The Gordshell Chemical Co.
Baltimore, Md.

MATTRESSES
RENOVATED
Best Service and Prices.
COLUMBIA BEDDING CO., INC.
219 G ST., NW. NAtional 8528

TRAVEL BY WATER TO
PHILADELPHIA
The Steamer "John Candy Stadler" sails from Baltimore Tuesday and Thursday at 6 P.M., Saturday 4 P. M. Arrives Philadelphia 6 A.M. (both Daylight Saving Time)
Fare, $2.50; Round Trip, $4
Rooms $1.50 up—with shower $3.50. Double room and bath, $5 and $6. Dinner, $1
Illustrated Folder on Request
ERICSSON LINE PIER
CORNER LIGHT AND PRATT STREETS

RESORTS

For An Ideal Vacation In the Chesapeake Bay Country
OAKLEY BEACH HOTEL
CAMBRIDGE, MARYLAND
Reasonable Rates

New Jersey

OF DISTINCTIVE SUPERIORITY
The ESSEX and SUSSEX, Spring Lake Beach
Directly on the ocean

New Hampshire

BRETTON WOODS White Mountains New Hampshire
THE MOUNT PLEASANT, Open June 27th.
THE MOUNT WASHINGTON, Open July 3d.
New York Office: 2 West 45th Street, Room 508

TRAVEL.

BERMUDA
ROUND TRIP $60up
Ask for our illustrated Folder with full information about Bermuda.
THOS. COOK & SON
Washington Loan & Trust Bldg., 9th and F Streets

STEAMSHIPS

Every Week to CALIFORNIA
President Liners now sail every week, New York to California . . . via Havana and the Panama Canal.
Enjoy the many advantages Dollar Line offers. Stop over 12 hours longer in Havana . . . Exceptionally large outside staterooms. President Liners remain over night at the Canal and dock at both Cristobal and Balboa. Stop over anywhere. There is another President Liner in a week.
Know the cosmopolitan, friendly atmosphere so natural to these ships that know the world.
Next Sailings:
S. S. President Polk.....June 4
S. S. President Grant.....June 11
Havana All-Expense Tours
9 days, $145; 11 days, $150; 16 days, $185
DOLLAR STEAMSHIP LINES
1006 Connecticut, N. W., Washington
Metropolitan 0695

CLASSIFIED

LOEW'S PALACE
NOW PLAYING
William POWELL
with KAY FRANCIS
IN
"LADIES' MAN"
ON THE STAGE
"ALL GIRL REVUE"
Five Big Shows Saturday
RAMON NAVARRO
IN "DAYBREAK"
PLUS STAGE SHOW
Doors Open 10:30 a.m.

LOEW'S COLUMBIA
now playing
NORMA SHEARER
with ROBERT MONTGOMERY
in "STRANGERS MAY KISS"
with NEIL HAMILTON and MARJORIE RAMBEAU
A METRO-GOLDWYN-MAYER PICTURE

THE YEAR'S MOST THRILLING PICTURE
LEO CARRILLO
HELL BOUND
with LOLA LANE
LLOYD HUGHES
A James Cruze Production
RIALTO

FOX
Fun for the whole family
"SIX CYLINDER LOVE"
ON THE STAGE
FANCHON & MARCO'S GIRL AND RHYTHM FESTIVAL
The DANCE Idea
JOHNNY MARVIN
Other Features

EXCURSIONS.

ANOTHER OF THOSE SPECIAL
"MAC" NIGHTS
IN THE BALLROOM AT
GLEN ECHO TONIGHT
The New $200,000
CRYSTAL POOL
Ready Next Saturday

BURLESQUE.

GAYETY—BURLESK
NORA FORD
LEW COSTELLO
RAGS RAGLAND
BIMBO DAVIS

POST WANT ADS PAY

BIRD DENIES PART IN BLACKMAIL CASE

Attorney Claims He Sought to Collect Money Due Nobles as Clients.

James F. Bird, one of the four defendants now before the Supreme Court for alleged complicity in the conspiracy to blackmail Capt. and Mrs. C. C. Calhoun, yesterday entered a general and later a specific denial to the charges contained against him in the indictment.

Bird, an attorney who often has practiced before the very court in which he was testifying, traced his movements throughout the case, and time and again reiterated that his only motive was to collect money allegedly owing to Nobles, whom he represented.

Besides Bird, Stephen A. Armstrong, jr., Mrs. Anna Hillenbrand and W. Clark Noble are standing trial. Mrs. Emile B. Noble, wife of the sculptor, was given a directed verdict by Justice Jesse Adkins, who ruled there was insufficient evidence to establish a prima facie case against her.

Bird produced four prominent attorneys as character witnesses. They were Andrew Wilson, Austin F. Canfield, Paul J. Sedgewick and Joseph G. Shipley. All testified that Bird has an excellent reputation for truth and integrity.

31 Railroads Report Losses in Net Income

New York, May 26 (A.P.).—A larger decrease in April net operating income from the like month of 1930 was shown by the first 31 railroads to report, than was shown by the same roads in March from March of 1930.

The total for last month was $15,731,000, a decrease of 24.4 per cent from April 1930, while the total for March was $17,848,000, a decrease of 16.1 per cent from March of last year. Carriers reporting today, with comparisons with last year, included:

	1931.	1930.
Pennsylvania	$4,370,923	$9,370,360
Chi., M., St. P. & Pac.	124,954	861,472
C., St. Paul, M. & O.	*781	$2,919

*Deficit.

Woodland Beach Ideal Place For Youngsters and Adults

Neighbor Hears Post Project Praised, With Chance to Acquire Choice Lot for Summer Home on Easy Payment Plan Emphasized.

"Have you bought a lot at Woodland Beach yet?" asked Mrs. Ima Lone as she leaned over the side fence yesterday, addressing Mrs. Otto Buy, her neighbor.

"Why, no. What and where is Woodland Beach?" replied Mrs. Buy.

"Oh, you ought to see it," cried Mrs. Lone. "Henry and I went out there Sunday after we'd read all about it in The Washington Post and Henry just couldn't resist the thought of having a place to fish and where the children can swim and go boating. He bought a choice spot right on the water and now he's busy making plans for a summer cottage."

"Well, just where is this Woodland Beach?" asked Mrs. Buy.

"It's just a nice drive from town. You take the Defense highway from here toward Annapolis. When you get to Camp Parole you turn right on the road leading over the South River Bridge—I think Henry said it was Maryland road No. 2—and then after you cross the bridge you turn left on the Mayo road and pretty soon you're right at Woodland Beach. Henry said it was 32 miles from Washington."

"How much did you pay for your lot?"

"That's the best part of it. A lot is only $93, and all the cash you have to put down is $9. You can pay the rest in installments of $3.50 a month. It's just like buying a car or a washing machine. And gee, the country down there is great. There's woods and water and everything the kids need in the summertime. I'm just crazy about the spot."

"Do I have to wait until next Sunday to buy a lot?" was Mrs. Buy's next question.

"Oh, no, you can go down to The Post, consult maps, pick out the location you want and sign up for your lot right there. The only other thing you have to do is subscribe to The Post, but you already do that, so it won't be anything new. We take it too and I know you've followed the same features in it that I have for years. We wouldn't be without The Post."

"I'm glad you told me about this. Otto and I had been thinking about getting a summer place, but we couldn't make up our minds just where, and most of the places the prices seemed too high. I'll tell Otto and he can go to The Post in the morning and see what it's all about."

"Well, I hear Bobby crying. I must run in. I'm sure you'll like it at Woodland Beach and if you can, tell your husband to get a lot close to ours. I think the number is X-9746. I'll see you later."

"Good-by."

Former Intelligence Officer Ends Own Life

San Francisco, May 26 (A.P.).—Bulkeley Wells, noted mining engineer, committed suicide in his office here today. He shot himself through the head. No note was found to indicate the reason.

Wells was with the Military Intelligence section of the Army at Washington during the war. In 1918 he was elected president of the American Mining Congress.

Standard Oil Dividend Less for 2d Quarter

New York, May 26 (A.P.).—Cash dividend payments of the Standard Oil group of companies for the second quarter of 1931 will total $57,543,667, a decrease of $5,558,330 from the first quarter, a compilation by Carl H. Pforzheimer & Co., members of the New York Stock Exchange, shows.

Post Classified Ads appear bright and early for "Today's Results Today."

Yale Professor Drops Effort for Citizenship

New Haven, Conn., May 26 (A.P.).—Prof. Douglas C. MacIntosh, of Yale Divinity School, denied American citizenship by decision of the United States Supreme Court yesterday, said he would make no further effort to obtain his goal.

In his original application for citizenship he desired to take the reservation that he would not fight in wars "against the will of God." Today he said that his mind was unchanged, and as his view of the reservation was unacceptable to the United States he would not press the point or again make an effort to obtain citizenship. "My position is unalterable," he said.

Ask your barber why he uses Post Classified Ads.

Memorial Will Mark Colored Pastor's Grave

A memorial stone marking the grave of the Rev. James E. Willis, pastor of Vermont Avenue Baptist Church for eighteen years, will be dedicated Sunday morning at Orange, Va. During the pastorate of Dr. Willis the membership of this colored congregation grew to more than 6,000 and the church property was remodeled at a cost exceeding $100,000.

The church was among the earliest established by colored citizens in the District, being organized in 1866 by the Rev. John H. Brooks, who was succeeded by the late Rev. George W. Lee. The present pastor is the Rev. C. T. Murray. Unveiling of the stone at Orange has been arranged for by a committee headed by James E. Porter.

$400,000 Schadmann Will Is Sustained

A jury in the District Supreme Court yesterday sustained the will of George B. Schadmann, who for many years conducted the Columbia Preparatory School here. His will created a contest when it was found that the major portion of his $400,000 estate was left to Miss Katherine R. Pike, who was for many years secretary of the school.

The will provided for bequests totaling $40,000 to certain relatives, and left the balance of the estate, estimated at $360,000 to Miss Pike. Attorneys Douglas, Obear & Douglas, and Edmund D. Campbell represented the relatives, and Frank P. Nesbit was attorney for George W. White and Miss Pike, who were named executors in the will.

Band Concert

NAVY BAND.
Band Stand, Navy Yard, 7:30 P. M.

March, "Americans We" ..... Fillmore
Overture, "Manon" ..... Massenet
Suite of popular numbers:
(a) "Say a Little Prayer for Me," Gilbert
(b) "When I Take My Sugar to Tea," Fain
(c) "Please Don't Talk About Me When I'm Gone" ..... Slept
Grand scenes from the opera "Madam Butterfly" ..... Puccini
Valse, (a) "For You" ..... Dubon
(b) "Two Hearts," swing in three-quarter time ..... Stolz
Excerpts from the musical comedy "Eileen" ..... Herbert
Valse, "The Beautiful Blue Danube," Strauss
Suite, "Four Selected Pieces" ..... Priml
(a) Mignonette.
(b) Chant Sans Paroles.
(c) La Danse des Demoiselles.
(d) Egyptian Dance.
"Wotan's Farewell and Firecharm Music," from the "Valkyries" ..... Wagner
"Anchors Aweigh."
"The Star-Spangled Banner."

Post Classified Ads appear bright and early for "Today's Results Today."

Traffic Count to Begin At Highway Bridge

The coordinating committee of the National Capital Park and Planning Commission yesterday decided to begin its traffic count on the District side of Highway Bridge tomorrow morning and to continue it over the week-end.

William A. Van Duzer, newly appointed traffic director, will have charge of the survey, which was ordered by the commission to determine the best solution for the traffic congestion at the intersections of the Potomac Park roadways and Fourteenth street. The staff of the Park and Planning Commission, the Office of Public Buildings and Public Parks and the District Highway Department will cooperate in making the count.

Is There a LOAFER in your kitchen?

Would you pay a cook who would only do the cooking and leave you to set the table and wash the dishes? That would be bad business. Yet right now, unless you have a modern gas range, you are doing the same thing by maintaining a stove that is only doing a small part of its job. The obsolete stove simply supplies the heat. It leaves you to watch the oven, adjust the heat and fuss with the broiler while you're busy preparing the meal.

A MODERN range regulates the heat AUTOMATICALLY. Insulation keeps the heat where it belongs, in the oven, and keeps your kitchen delightfully cool all summer long. The new Oriole Console models are equipped with Oven Heat Control—a tiny dial measures the temperature to suit the foods that are being cooked. All the newer models have a dozen handy devices that speed up cooking and save on heat. They are perfect gems of beauty too—styles that modernize any kitchen.

Drop in at any of our display rooms to choose your model. A small down payment and the balance on liberal terms will put an Oriole Console Range in your home, with no extra charge for financing. We will allow you $10 on your old range. And while you are about it, ask about our "Bargain Basement."

Our show rooms are open until 9 o'clock every evening except Sunday.

WASHINGTON GAS LIGHT COMPANY

GEORGETOWN GAS LIGHT CO. WEST 0615 — COLUMBIA HTS. BRANCH-3310-14th ST. COLUMBIA 9513 — NATIONAL 8280 — ROSSLYN GAS CO. CLARENDON 75 — CHEVY CHASE BRANCH 5630 CONNECTICUT CLEVELAND 7405

Tune in on Rudolf Schramm over WRC every Thursday and Saturday evening at 10 o'clock.

Everyday and Holiday Needs

Among the Many Special Values Listed Below You'll Find Items That You Will Particularly Want for Your Picnic or Stay-at-Home Holiday

Sanitary Stores WILL CLOSE AT 12 NOON SATURDAY, MAY 30TH
Open Late Friday Night

LOW PRICE LEADERS — SANITARY GROCERY CO. — WHERE QUALITY COUNTS
ALSO OPERATING PIGGLY WIGGLY

North Beach, Md. "SANITARY" IS NOW OPEN
And Ready to Serve Your Every Table Need

EVERY-DAY NEEDS

Ritter Pork & Beans	3 tins	20c
B. & M. Baked Beans	lge. tin	19c
Standard Corn	3 tins	29c
Standard Peas	3 tins	29c
Del Monte Peas	3 tins	49c
Blue Ridge Limas	tin	12½c
Del Maiz Corn	2 tins	35c
Del Maiz Niblets	2 tins	35c
Chili Con Carne	tin	12c
Libby's Saur Kraut	2 tins	25c
Standard Cut Beans	3 tins	25c
Standard Tomatoes	4 tins	25c
Standard Tomatoes	No. 3 tin	10c
Stokely's Cut Beets	tin	10c
Sanico Flour	12-lb. bag	39c
Gold Medal Flour	12-lb. bag	49c
Gold Medal Cake Flour	pkg.	32c
Peerless Macaroni	pkg.	5c
Sanico Macaroni	3 pkgs.	25c
Del Monte Tomato Sauce	tin	6c
Jell-o (5 flavors)	3 pkgs.	25c
Royal Gelatin	2 pkgs.	15c
Pink Salmon	2 tins	25c
Chum Salmon	tin	10c
Argo Red Salmon	tin	29c
Ritter Soups	2 tins	15c
Mazola Oil	pt. 29c; qt.	52c
Morton's Salt	2 pkgs.	15c
Kellogg's Corn Flakes	pkg.	7½c
Post Toasties	2 pkgs.	15c
Star Soap	6 cakes	25c
P. & G. Soap	6 cakes	23c

Canada Dry Ginger Ale	3 bottles	40c
Hostess Carton of a Dozen, $1.55		
Clicquot Club Ginger Ale	2 bottles	27c
Hostess Carton of a Dozen, $1.55		
Stokely's Catsup	bot.	13c, 2 for 25c
Extra Large Prunes	2 lbs.	29c
Abner Drury Brew	6 Contents	25c
Peter Pan Stringless Beans	19c, 3 tins	55c
Sanico Large Peas	15c, 3 tins	40c
Stokley's Country Gentlemen Corn	2 tins 25c	4 for 49c
Libby's Rosedale Tomatoes	No. 2½ tin	10c
Columbus Large Halves Peaches	2 lge. tins	29c
Del Monte and Maximum Peaches, 2 large tins 39c		
Quart Jar Queen Olives	each	29c
Afternoon Tea Green-Mixed Black	¼ lb.	19c
Country Club Brew	3 bottles	40c
Life Buoy Soap 3 Cakes 17c	6 cakes	33c
Scot Toilet Tissue	3 rolls	25c
Trusty Friend Shoe Pac Corn	2 tins	29c

HOLIDAY NEEDS

Zion Fig Bars	2 lbs.	25c
All 5c Candies	3 for	10c
Oil Sardines	2 tins	9c
Campfire Marshmallows	lb.	23c
French's Mustard	jar	12½c
Gulden's Mustard	jar	13c
Acme Mustard	jar	5c
Sanico Jelly	tumbler	10c
Ford's Preserves	jar	25c
Underwood's Hamlets	3 tins	25c
Underwood's Ham	15c and	29c
Libby's Potted Meat	2 tins	9c
Catalina Tuna Fish	3 tins	50c
Boned Chicken	tin	59c
Maraschino Cherries	bottles	10c, 25c
Libby's Potted Meat	2 tins	9c
Sanico Peanut Butter	small	10c
Sanico Peanut Butter	13-oz.	20c
Potato Chips	pkg.	5c, 9c
Coca Cola & 5c Drinks	(6 contents)	25c
Welch's Grape Juice	pt. 23c; qt.	45c
Sanico Grape Juice	pt. 19c; qt.	35c
Heinz Apple Butter	lb. jar	20c
Old Va. Apple Butter	30-oz. jar	20c
Libby's Meatwich Spread	3 tins	25c
Libby's Vienna Sausage	tin	10c
Star Pickles	pt. 19c; qt.	29c
Lang's Pickles	jar	10c
Queen Olives	3 small bottles	25c
Stuffed Manz Olives	bottle	10c
Stuffed Olives	½-pt.	25c
Uneeda Bakers 5c Goods	2 pkgs.	9c

LAND O' LAKES SWEET CREAM BUTTER Pound carton 33c
SANITARY BUTTER Today Only! 2 lbs. 55c

Perfect Egg Satisfaction Assured
SANICO FRESH EGGS . . Carton of a dozen 25c
SEALECT EVAP. MILK 3 tins 20c

Very Special Price! Krispy Crackers Kraft Ham-N-Aise A 37c value for 29c

Kraft American Cheese	½-lb. pkg.	23c
Kraft Swiss Cheese	½-lb. pkg.	25c
Kraft Kay	jar	25c
Toasterettes	pkg.	13c
B. & B. Pickles	jar	19c
Gold Medal Salad Dressing	jar	12½c
Sanico Jelly Roll		10c, 25c
Sanico Crullers	carton	10c

Sanico Hams lb. 19c

OUR FAMOUS GREEN BAG COFFEE lb. 29c
SANITARY'S SPECIAL COFFEE lb. 20c
G. Washington Instant Coffee, small tin 43c.
PURITAN SLICED BACON . . lb. 33c
CARTON or BULK LARD . 2 lbs. 21c
Nucoa Nut Margarine . . . lb. 17c
SANICO MAYONNAISE ½ Pint 17c Pint 33c
Sanico Sandwich Spread . . . ½ pt. 17c
Best Foods Mayonnaise or Relish . . . ½ pt. 15c
Gelfand's Mayonnaise . . . ½ pt. 17c
WISCONSIN FULL MILK CHEESE . . lb. 19c
STAR PICKLES Qt. 29c

Added Special! Spanish (Cello Wrapped) Salted Peanuts 19c lb.

Sanico Cookies	pkg.	10c
Kraft Pimento Cheese	pkg.	23c
Large Pickles	2 for	5c
Eagle Cond. Milk	tin	19c
Borden's Evap. Milk	3 tins	25c
Vinegar	pt. 9c; gal.	49c
Sanico Napkins (80)	pkg.	10c
Wax Paper Roll (40 ft.)		7½c
Wax Paper (80 sheets)	pkg.	7½c

Peter's Chocolate 2 ½ lb. bars 35c

IN OUR MEAT MARKETS

Veal Priced Low Today!

Shoulder Veal Chops lb. 21c
Shoulder Veal Roast lb. 15c
Breast of Veal . . lb. 12½c
Rib Veal Chops . . . lb. 28c

Sirloin Steak	lb. 35c	Prime Rib Roast	lb. 29c
Top Round Steak	lb. 31c	Puritan Bacon	lb. 33c
Porterhouse Steak	lb. 39c	Cooked Ham	¼-lb. 10c

FRUITS & VEGETABLES

Oranges Priced Low Today!

Serve more orange juice, sliced oranges and give the youngsters more whole oranges—oranges are better after they have been chilled.

Dozen 33c—38c—45c
2 Doz. 65c—75c—89c

Cucumbers 2 for 9c Beans . . 3 lbs. 25c
Tomatoes 2 lbs. 29c Peas . . . 3 lbs. 25c

HOW IT BEGAN

By Russ Murphy and Ray Sernesky

JOLLY SCANDINAVIANS.
THE EARLY SCANDINAVIANS OBSERVED THE NEW YEAR WITH MUCH FEASTING AND JOLLITY. THEY RECKONED THEIR AGE BY SO MANY NEW YEARS OR JOLIAS AS THEY CALLED THEM, BECAUSE OF THE CONNECTION BETWEEN JOLIA AND FESTIVITY, THE WORD WHICH INDICATED THEIR NEW YEAR WAS TURNED INTO OUR WORD "JOLLY."
J. Topsy Graham
HOW ALPACA CLOTH BEGAN.
TITUS SALT, A LIVERPOOL MANUFACTURER, DISCOVERED SOME BALES OF ALPACA IN THE CELLAR OF A BROKER. THE BROKER EXPLAINED IT WAS WORTHLESS MATERIAL WHICH HIS SHIPS USED AS BALLAST. TITUS RETURNED AND BOUGHT ALL THE BROKER HAD. MAKING OF IT ALPACA WOOL CLOTH. THIS WAS IN 1844.
"GONE TO JERICHO"
ONE OF HENRY VIII'S HOUSES WAS JERICHO, IN ESSEX. WHEN HIS MAJESTY WAS DESIROUS OF NOT BEING DISTURBED, PEOPLE WERE TOLD THAT HE HAD GONE TO JERICHO. GRADUALLY THE EXPRESSION CAME TO BE USED FOR A PLACE OF CONCEALMENT OR BANISHMENT.
©1931 by Metropolitan Newspaper Feature Service, Inc. Great Britain rights reserved.

TOMORROW—Clap-trap; Bauble; Engagement Parties.

If you have other ideas as to HOW IT BEGAN, write to Russ Murphy, care of The Washington Post. If you want to see how some other particular custom or saying began, let Russ Murphy know and his answer will be illustrated in this series.

HOW TO KEEP WELL

By DR. W. A. EVANS

To the limit of space questions pertaining to hygiene and prevention of disease will be answered in this column. Personal replies will be made to inquiries, under proper limitations, when return stamped envelope is inclosed. Dr. Evans will not make diagnosis or prescribe for individual disease.

SPRING DISORDERS.

THIS story was given me by a physician now living in the peninsular part of Michigan, though it is based principally on things that he learned when he was a young man in Saginaw and Detroit. Those were the early lumbering days. Certain men living in Saginaw and Detroit owned large tracts of uncut timberland. They were hard working men of great endurance and during these early days they were accumulating the millions which they enjoyed, or otherwise, after they had grown old and then passed on to others to enjoy or otherwise. These men would go into the woods in the fall and stay there, living on lumber camp grub until the snow had disappeared in the spring. They would then return to their homes and families in the cities.

They always came out with skin eruptions. They were spoken of as scratchers. They attributed their trouble to minerals in the water, but the young men of the doctor's group discounted the explanation. They felt certain that what these men had was catching, and the safe plan was to keep away from them. It may have been bugs, the itch or something else, but whatever it was all the wise boys kept on the other side of the street until the scratchers got cleaned up.

Now, the doctor knew what the trouble was and how unnecessary were the precautions he and his friends had taken. These men lived on meat, bread and coffee in the lumber camps. There was plenty of it, and the food was heartening. It "stuck to the ribs," but it was short on vitamins.

After living on it for several months the men developed mild scurvy, mild beriberi and other vitamin-deficiency diseases, and these caused the skin trouble. When they got back home their appetites craved a different diet and they switched to greens of all kinds—salads, fruits, vegetables. Before long they could go to a reception without scratching while being greeted by the hostess.

This informant was 50, or maybe 75 per cent right. At that, goodly part of the skin trouble was due to parasites, large or small. Much of reputation of the sulphur bath springs was earned in the early day when much of the skin troubles was due to parasites, against which sulphur baths work satisfactorily. The embroyo millionaire lumberman who ate greens at meals and then took sulphur baths met about all the indications.

ILL OF TUBERCULOSIS 9 MONTHS.

J. L. writes:

1. I have been sick with tuberculosis for about nine months and have gained very little. The infection is on the left side. Is there any danger of the right side being affected also?
2. Is one quart of milk enough?

REPLY.

1. Yes, it probably will be.
2. Yes. I presume you get a properly balanced diet.

HOW TO ROUT LICE.

Mrs. J. C. D. writes:

I think it would be selfish if I did not tell you how wonderful oil of sassafras is for head lice.

Dip the finger tips in the oil and rub in the hair. The lice drop right away. If one does this a few times a week the lice will all be gone.

(Copyright, 1931.)

Two Playgrounds Asked In North Washington

The North Washington Joint Commission, representing about fourteen sectional groups, appeared before Lieut. Col. U. S. Grant 3d, director of public buildings and public parks, yesterday to ask that two playgrounds be located in the northern section of the Capital.

The delegation, which was headed by H. W. Mariatt, asked for one playground adjacent to the Macfarland school tract, at Thirteenth and Upshur streets, and another near Hyatt place and Park road. Col. Grant said he would take the requests to the joint recreational committee.

Elected Monarch Club Delegates.

L. H. Brodie and W. E. Dent have been elected delegates to represent the Washington Monarch Club at the national convention of clubs in Richmond on June 29 and 30 and July 1. T. S. Pitt and E. W. Wickey were chosen as alternates. The second birthday of the club will be celebrated at the luncheon to be held today at the Hamilton Hotel.

Daily Cross-Word Puzzle

ACROSS.

1 Wanders from the truth
5 Light, portable bedstead
8 Two-wheeled vehicle
12 The flesh of calf considered as food
13 Belonging to that girl
14 A molding
15 In addition
16 A macaw
17 Melted rock
18 Thrush-like diving bird
20 Framework of slats (pl.)
22 Period preceding event
23 Condition
25 Rather than
26 Infers
28 Urn-like vessels
30 A form of logic
32 A wild animal
35 Most destitute of light
39 Collection of facts or pieces of information
40 Abounds
42 And not
43 Put emphasis on
45 Implement for braying, &c.
47 Small mountain lake
48 That girl
50 Unyielding
51 Augmented by scanty addition
52 To ventilate
53 Grant temporary use of
54 Deposits
55 Denoting affirmation
56 Not so much

DOWN.

1 Eluded
2 Live again
3 Filed down or away
4 Spill
5 Act of incorporation of company, &c.
6 At an end (poetic)
7 An extended area
8 Tropical African tree
9 Variegated chalcedony (pl.)
10 Venerate
11 Vexes
19 Accompanies for the purpose of guarding
21 Turn backward
24 Apart
27 Accustom
29 Inquire
31 Meddles
32 Takes a little of
33 That which is taken in
34 Room directly under sloping roof
36 A coming in
37 Lawmakers
38 Takes a general course of direction
41 Endeavor
44 Finishes
46 Horizontal member forming foundation
49 Hasten

YESTERDAY'S ANSWER.

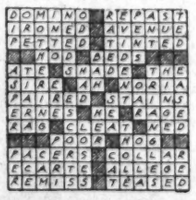

(Copyright, 1931.)

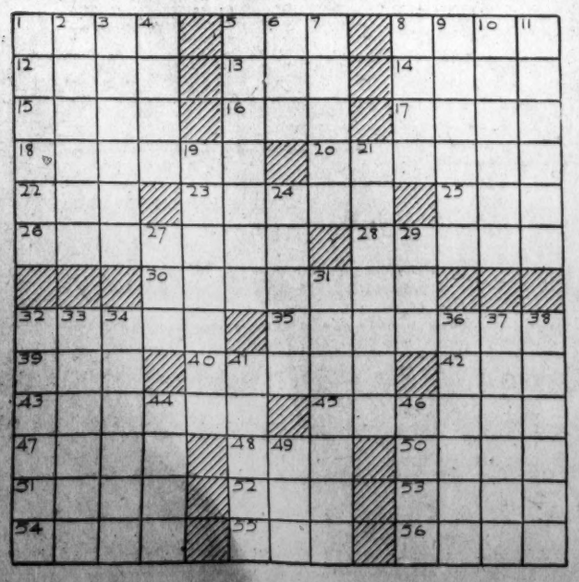

BUCK ROGERS, 2431 A. D. — Reach Air Pirates Lair

More strange adventures in a full color page every Sunday. By Phil Nowlan and Dick Calkins

THE TREATY THAT WOULD OPEN UP ATLANTIS FOR TRADE WITH ALL NORTH AMERICA, HAD BEEN SIGNED—WILMA AND I WERE ON OUR WAY BACK TO ATLANTIS, IGNORANT OF THE FACT THAT ARDALA AND BLACK BARNEY HAD A COPY OF THAT TREATY WITH ITS CLAUSE CONCERNING THE VAST ATLANTIAN GOLD RESERVE.
WE ROCKETED BACK TO ATLANTIS IN A NEW SUBMERSIBLE ROCKET SHIP.
COPYRIGHT JOHN F. DILLE CO. REG. U. S. PAT. OFF.
HOW SOON DO YOU THINK THE TRANSPORT SHIPS WILL BE READY?
IN A FEW DAYS NOW—AS GENERAL MANAGERS OF THE ATLANTIAN AIR-SUB LINES WE'LL HAVE OUR HANDS FULL.
WHILE BLACK BARNEY WITH ARDALA DRIFTED DOWN OVER HIS HEADQUARTERS, THE LITTLE TOWN OF DALYAI AKA. HIGH IN THE TIEN SHAN MOUNTAINS
OH BARNEY—WHAT A CLICKY HIDE-OUT! AND THESE TARTARS—CAN YOU TRUST THEM FULLY?
TO THE LAST KNIFE!—WITHOUT MY LEADERSHIP, HOW COULD THEY LOOT THE AIR-TRADE ROUTES OF THE WORLD?—AND NOW FOR THE ATLANTIAN GOLD!
TO BE CONTINUED

GASOLINE ALLEY

Don't miss this feature in colors in The Sunday Post. — Little Pitchers Have Big Ears

HERE'S THAT ESTIMATE ON REPAIRS TO THAT COTTAGE UP ON THE LAKE, MR. WALLET.
SH! I DON'T WANT MY WIFE TO KNOW ABOUT IT.
WHO WAS THAT, WALT!
OH, JUST A CARPENTER.
I HOPE YOU TOLD HIM WE DON'T WANT ANY CARPENTERS FUSSING AROUND. I'M TRYING TO GET THIS HOUSE STRAIGHTENED AS IT IS.
GOLLY, WON'T PHYLLIS BE PLEASED WHEN I GET THAT SUMMER COTTAGE ON THE LAKE ALL SHIP-SHAPE AND SURPRISE HER WITH IT!
WHAT LAKE, UNCLE WALT!

MINUTE MOVIES

(All rights protected by the George Matthew Adams Service. Trade Mark Registered U. S. Patent Office.) — By Ed Wheelan

A NEW MYSTERY SERIAL
SUPPER FOR SEVEN
FILMED BY ED WHEELAN
EPISODE 3
AS BEATRICE SCREAMED IN FRIGHT AT SIGHT OF THE MYSTERIOUS HEAD PEERING IN THROUGH THE WINDOW, TWO MORE PERSONS RAN HASTILY INTO THE ROOM
WHAT IS IT?
WHAT'S THE TROUBLE MISS BEATRICE?!
OVER THERE...THERE WAS SOME STRANGE FACE PEERING IN THRU THAT WINDOW!!
MISS STEELE, THE PROFESSOR'S DOMINEERING HOUSEKEEPER
BLANCHE ROUGE
EDWARDS, THE BUTLER, FORMERLY IN THE EMPLOY OF BEATRICE'S LATE FATHER
RALPH McSNEER

BOBBY THATCHER — "No, Thank You!"

By George Storm

SHALL I PHONE FOR THE POLICE?!
NONSENSE! WE DON'T WANT THEM MESSING AROUND HERE TO-NIGHT UPSETTING OUR SUPPER! ANYHOW IT IS VERY LIKELY JUST ANOTHER OF THE POOR CHILD'S FANTASTIC IMAGININGS!!
I WISH YOU'D STOP TALKING THAT WAY, MISS STEELE! YOU'RE ALWAYS TRYING TO MAKE ME OUT A PERFECT MORON!!
THERE, THERE! NOW STOP IT YOU TWO!! THIS IS TO BE AN OCCASION OF JOY AND GAIETY, BUT I DO THINK, MARTHA, THAT EDWARDS SHOULD HAVE A LOOK AROUND THE PLACE!!
A MINUTE OR TWO LATER
WHAT IS GOING ON AROUND THIS STRANGE HOUSE?!
5-27

THE GUMPS

Follow the Gumps in the colored Comic Section of The Sunday Post. — Simon S. Scooge

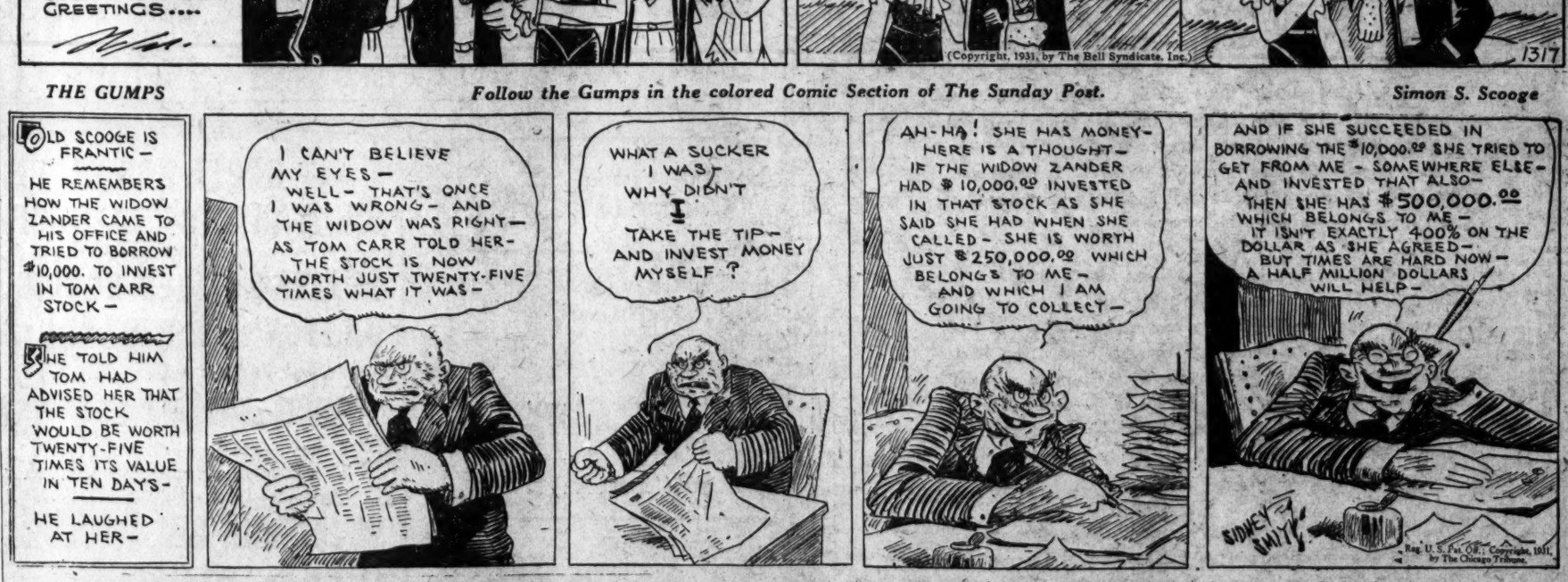
OLD SCOOGE IS FRANTIC—
HE REMEMBERS HOW THE WIDOW ZANDER CAME TO HIS OFFICE AND TRIED TO BORROW $10,000. TO INVEST IN TOM CARR STOCK—
HE TOLD HIM TOM HAD ADVISED HER THAT THE STOCK WOULD BE WORTH TWENTY-FIVE TIMES ITS VALUE IN TEN DAYS—
HE LAUGHED AT HER—
I CAN'T BELIEVE MY EYES—WELL—THAT'S ONCE I WAS WRONG—AND THE WIDOW WAS RIGHT—AS TOM CARR TOLD HER—THE STOCK IS NOW WORTH JUST TWENTY-FIVE TIMES WHAT IT WAS—
WHAT A SUCKER I WAS! WHY DIDN'T I TAKE THE TIP—AND INVEST MONEY MYSELF?
AH-HA! SHE HAS MONEY—HERE IS A THOUGHT—IF THE WIDOW ZANDER HAD $10,000.00 INVESTED IN THAT STOCK AS SHE SAID SHE HAD WHEN SHE CALLED—SHE IS WORTH JUST $250,000.00 WHICH BELONGS TO ME—AND WHICH I AM GOING TO COLLECT—
AND IF SHE SUCCEEDED IN BORROWING THE $10,000.00 SHE TRIED TO GET FROM ME—SOMEWHERE ELSE—AND INVESTED THAT ALSO—THEN SHE HAS $500,000.00 WHICH BELONGS TO ME—IT ISN'T EXACTLY 400% ON THE DOLLAR AS SHE AGREED—BUT TIMES ARE HARD NOW—A HALF MILLION DOLLARS WILL HELP—
SIDNEY SMITH
Reg. U. S. Pat. Off.; Copyright, 1931, by The Chicago Tribune.

Baby Mine

WINNIE WINKLE, THE BREADWINNER

See the Winkle Family in colors in The Sunday Post. — Food for Thought

HOW ABOUT A BITE OF LUNCH WITH ME TODAY, WINNIE AT THE RITZMORE OR THE FAMOUS CAFÉ DE LA GRUYERE???
OH GOSH, I'VE ALWAYS WANTED TO GO TO THE GRUYERE CAFE—BUT I'M SORRY I CAN'T. AD—
I PROMISED DICK DARLING, I'D GO TO LUNCH WITH HIM—
DICK DARLING! DICK DARLING!!! YOU'D THINK HE WAS THE ONLY FELLOW IN THE WORLD!!!
DARNIT, I THOUGHT WHEN I INHERITED THAT YOUNG FORTUNE FROM MY UNCLE, WINNIE WOULD AT LEAST GIVE ME A TUMBLE! CAN Y'IMAGINE REFUSING TO GO TO TH' SWELLEST PLACE IN TOWN FOR LUNCH?
HAM AND AN' OVE COMBINATION
HUH! CAN Y'BEAT THAT EATIN' IN A BEANERY WITH THAT FOUR-FLUSHER?? I CAN'T UNDERSTAND WHAT SHE SEES IN THAT GUY!!!
BLUE FRONT LUNCH ROOM
BRANNER
MAY 27
Reg. U. S. Pat. Off. Copyright, 1931, by The Chicago Tribune

SPORTS | WEDNESDAY, MAY 27, 1931 | The Washington Post. | WEDNESDAY, MAY 27, 1931 | SPORTS

DEFEAT AT BOSTON, 6-4, DROPS NATS TO 3RD PLACE

This MORNING with SHIRLEY L. POVICH

CLARK C. GRIFFITH, prominent Washington fan, was interrogated on the point of the seventeen straight wins that the Athletics had compiled just before the interruption yesterday at the hands of the Yankees. Mr. Griffith, with admirable outward calm, replied, "I am not alarmed."

This column is unacquainted with the exact amount of ominousness that is required to alarm Mr. Griffith with respect to the welfare of the Washington team and cause him to reflect at this early date on the discrepancy between a world's series check and second or third place money. He can, if he likes, point with justifiable pride to the .585 pace which the Nats are sporting thus far this season and which is calculated to deposit them near the top if maintained.

My own reaction to the Philadelphia winning streak, which is not one whit clouded by the victory of the Yankees yesterday, is contained in the daring and original thought that the A's no longer can be underestimated nor their five-game lead minimized as unimportant.

Doubts Are Dispelled.

The victorious sweep of the Mackmen through the West, during which they contributed fourteen of their successive triumphs, served to clarify a few doubtful points that admirers of the Nats were prone to mention when the subject of pennant winners was brought up. Chief of which is the reputed unsteadiness and numerical shortcomings of the Philadelphia pitching staff.

On that tour of the West and since the A's arrived East, Lefty Grove, George Earnshaw and Rube Walberg contrived to turn in four victories each, and Ed Rommel and Roy Mahaffey accounted for a pair apiece. Inasmuch as it was the club's pitching rather than the team's slugging, as witnessed by the .277 average, that carried the champions along at their terrific pace, Connie Mack may be excused if he does not share the doubt that his staff will stand up. The chief misgivings expressed concerning the durability of the Macks' pitching staff were expressed, I am constrained to observe, here in Washington, where it might be minimized on the admissible evidence that the wish may be father to the thought.

Twin Bill Bugaboo.

There has been also a pronounced hue and cry engendered by reason of the fact that the Athletics have nine postponed games which must be disposed of in as many double-headers, and thes etwin bills have been set up by Washington fans and correspondents as an added bugabee and cause for concern for the canny Mack.

Mack met his first double-header test on Monday, against the Yankees, and the only disastrous effects of same was felt by the Yankees. Nats and other clubs that may aspire to the league lead for the champions took both games with no strain whatsoever on the pitching staff, using Grove in one battle and Mahaffey bogey man at the first asking in another, debunking the twin-bill.

There are more double-headers to come, of course, but Mack, in an interview in Philadelphia this week, presented his case with a great deal of logic, admitting that even if only three of his pitchers were considered good risks, the subtraction of its three best pitchers from the staff of any other club would leave that club no better fortified than the Mackmen.

Tribute to Mack.

Mack has been hearing tales of his pitching shortage for two seasons now, and if his pitching situation is as acute as it is painted by his ill-wishers, the club's success is an even greater tribute to the 68-year-old boss' managerial acumen.

Mack has always been able to produce pitching strength in a pinch even if he has had to employ Lefty Grove five days a week, as he has done. At the start of the season, with only Grove and Earnshaw popularly supposed to be worthy of a champions' staff, the Macks appeared to be in sore straights for mound talent, but along came Walberg in an impressive come-back that surpassed even his best form, and Mack was fortified with a three-man staff that is surely defying superiority by any one club.

With the Mackmen hitting only .277 as a team and already established in a five-game lead, even the alarmists may be pardoned for mild alarm.

Old Liners Make Trip Unknown to Penn Nine

Maryland University's baseball players were taken for a ride yesterday and when they got on the spot found their foes engaged in combat with another party, resulting in their returning to College Park without having donned a uniform.

In other words, the Old Liners had a ball game—or thought they had—scheduled with the University of Pennsylvania in Philadelphia, but when they reached the City of Brotherly Love learned that Penn did not expect them, but instead was scheduled to meet Lafayette. Coach Burton Shipley, who with his players watched the Quakers and Leopards fight it out, stated last night he was unable to say how the schedule mix-up happened.

On Saturday Maryland is billed to tackle Army at West Point and Shipley vows that game will be played, barring bad weather.

2 Davis Cup Teams Drill For Test

U. S. and Argentine Squads Work Hard at Chevy Chase.

Shields-Wood Defeat Mangin-Sutter in Doubles Practcie.

By BOB CONSIDINE.

IT will be a difficult task today to drawn the line of demarcation between the social and tennis activities of the Argentine and American Davis Cup teams, now housed at the Chevy Chase Club awaiting the opening of play in the first North vs. South America Zone match ever played, to be contested Thursday, Friday and Saturday afternoons.

Yesterday marked the first and final practice of the young American team, which arrived Monday night from the conquest of the Canadian team in Montreal. Sandwiched between the morning and afternoon practices of the American team, the confident Argentine crew staged its final serious drill under the direction of Edwin C. French, nonplaying captain.

Bernon S. Prentice, more than pleased with the condition of his team, yesterday stated that the United States doubles selection was still in doubt, and would not be named until just before Friday's match. Prentice watched diligently as Shields and Wood combined to nose out Mangin and Sutter. All four players were hitting the ball hard, Wood's play being particularly impressive.

Boyd Impressive In Practice.

The America is in for a real battle this week-end was strongly demonstrated to a small gallery yesterday as Ronaldo Boyd, Argentina's giant red-haired player, took the court after the conclusion of the practice by the Americans. Boyd had all the speed of America's hopes, and perhaps a little more accuraacy. He is indeed to be watched.

Pass, Miss Hinderliter Bureau Golf Winners

Leo Pass and Miss Annabel Hinderliter captured low medals in the annual Veterans' Administration Golf Club qualifying round, run off on the Army and Navy Golf Club's course. Pass topped a large field with a score of 81, while Miss Hinderliter won over Mrs. Thomas Williamson with a score of 112 to 126.

U. C. Deike and Richard Bishop tied at 84 for runner-up position to Pass.

The Veterans' Bureau entrant in the interdepartmental tournament, to be held June 1 and 2 at Indian Spring, will be made up of Pass, Bishop, Deike and Norman Hall in class A. Class B team will be composed of Frank Girardi, Leonard Nelson, William Scott and J. J. Crowley. Alternates are Robert Pritchard, Walter Goodwin, Nat Laden and Paschal Sherman.

Uhle Pitches and Bats Tigers to 4-2 Victory

Chicago, May 26 (A.P.).—George Uhle gave only two runs today and batted in that many himself as the Detroit Tigers beat the Chicago White Sox, 4 to 2, in the series opener.

Each team made eleven hits, but the Tigers had one big inning off Faber and it was enough. After the Sox scored in the first the Tigers came back in the third to take the lead. Doljack doubled, went to third on a sacrifice and scored on Akers' fly. Then Hayworth walked and Uhle hit a home run into the left field stands. Both teams counted once more in the later innings.

Detroit.	AB	H	O	A
Johnson,rf	5	2	2	1
K'nig,ss,2b	5	1	5	3
Stone,lf	4	1	2	0
M'M's,2-3b	4	2	4	3
Doljack,cf	4	1	2	1
Owen,1b	3	2	6	0
Dugan,3b	1	0	0	1
Akers,ss	3	0	3	1
Hayw'th,c	3	1	3	0
Uhle,p	4	1	0	5
Totals	36	11	27	15

Chicago.	AB	H	O	A
Blue,1b	4	2	9	0
Watw'd,rf	4	0	1	0
Fonseca,2b	5	1	4	5
Foth'gill,lf	3	2	3	0
Simons,cf	4	1	2	0
Cissell,ss	4	1	2	0
Jeffries,3b	4	2	2	3
Tate,c	3	1	4	1
Faber,p	0	0	0	1
*Reynolds	1	0	0	0
Braxton,p	1	0	0	1
†Eichrodt	1	1	0	0
Totals	34	11	27	11

*Batted for Faber in fourth inning.
†Batted for Braxton in ninth inning.

Detroit .... 0 0 0 3 0 0 0 0 1—4
Chicago .... 1 0 0 0 0 0 0 1 0—2

Runs—Johnson, Doljack, Hayworth, Uhle, Blue, Fothergill. Erros—Johnson, McManus, Dugan. Runs batted in—Fothergill, Akers, Uhle (2), Cissell, Koenig. Two-base hits—Doljack, Johnson, Koenig. Home run—Uhle. Stolen base—Johnson. Sacrifices—Watwood, Owen, Tate. Double plays—Johnson to Akers; Koenig unassisted; Uhle to Koenig to Owen. Left on bases—Detroit, 8; Chicago, 10. Bases on balls—Off Uhle, 2; off Faber, 2. Struck out—By Uhle, 3; by Braxton, 2. Hits—Off Faber, 5 in 4 innings; off Braxton, 6 in 5 innings. Hit by pitcher—By Uhle (Fothergill). Losing pitcher—Faber. Umpires—Dineen, Campbell and Guthrie. Time of game—One hour and 48 minutes.

MOORE LOFT WINNER.

A bird from the Moore Loft yesterday led a field of 616 pigeons home from Cleveland, Tenn., an airline distance of 500 miles. Fifty-four lofts competed.

STRANGE AS IT SEEMS —By John Hix

MACKEREL must always keep moving at a certain speed to remain alive. When their forward motion ceases they soon become asphyxiated, for the respiratory system of the mackerel functions only when the fish is moving forward.

• • • •

From July, 1930, to May, 1931, Capt. Frank Hawks made 92 cross-country flights. The total distance, 25,409 miles, was covered in 136 hours and 19 minutes. Flying at this rate, he could complete a trip around the earth at the equator in six days.

• • • •

Ray Richards, well-known Missouri Valley wrestler, and former All-American tackle on the Nebraska University Football Team, astounded the medical world when it was discovered during an appendicitis operation that his appendix and all the major organs were on the wrong side of his body. His heart was found to be on the right side, and his spleen and liver both were transposed.

• • • •

Any reader wanting further proof of anything depicted here should address the author, care of The Washington Post, and enclose a stamped and self-addressed envelope for reply. JOHN HIX.

Tomorrow: A Strange Disease.

Colors give added realism to strange things and happenings illustrated by John Hix on a full page in The Sunday Post.

VAN RYN AND LOTT WIN IN FRANCE

Holders of Doubles Crown Advance in Singles.

AUTEUIL, France, May 26 (A.P.)—George Lott, jr., and John Van Ryn, already holders of the French doubles championships and cofavorites with Jean Borotra for the singles title, advanced today in that phase of the French hard court championship play.

Lott won easily from Charles Kingsley, the former Cambridge player, 6—0, 6—1, 6—4, winning eleven straight games before giving the Englishman one, but Van Ryn gave his supporters several uneasy moments before finally defeating Andre Merlin, 19-year-old Frenchman, 4—6, 8—6, 6—1, 6—2.

Kingsley was expected to give Lott a real battle in their second round contest, but was no match for the American. Merlin, one of the most promising of the younger French players, was not thought to have had enough experience for Van Ryn, and although this proved to be the case, he took one set and made the Philadelphian scramble for every point right up to the final one.

2 U. S. Women Win And Two Lose.

Van Ryn meets the Czechoslovak Hans Menzel tomorrow, while Lott plays the promising German youngster, I. von Kramm.

Among the women players, the day did not prove out so well for the United States. Miss Helen Jacobs easily defeated Mme. Contoslavos Nicglopoulo, 6—0, 6—3, and Miss Elizabeth Ryan, the former Californian, won from 19-year-old Hedwiga Jedrzejowska, of Poland, 2—6, 9—7, 6—3, but the other two Americans both lost. Miss Virginia Hilleary, of Philadelphia, was eliminated by Mlle. Ida Adamoff, rising young French star, 6—3, 4—6, 6—3, and her fellow doubles player, Miss Dorothy Andrus, of Stamford, Conn., lost to Joan Ridley, of England, 6—0, 6—3.

Major League Statistics

AMERICAN LEAGUE.

STANDING OF THE TEAMS.

	Won.	Lost.	Pct.
Philadelphia	24	8	.750
New York	20	13	.606
WASHINGTON	20	14	.588
Detroit	18	21	.462
Cleveland	16	20	.444
Chicago	14	20	.412
St. Louis	12	20	.375
Boston	12	20	.375

YESTERDAY'S RESULTS.

Boston, 6; WASHINGTON, 4.
New York, 6; Philadelphia, 2.
Cleveland, 12-4; St. Louis, 0-2.
Detroit, 4; Chicago, 2.

TODAY'S GAMES.

WASHINGTON at Boston (2 games).
New York at Philadelphia.
St. Louis at Cleveland.
Detroit at Chicago.

NATIONAL LEAGUE.

STANDING OF THE TEAMS.

	Won.	Lost.	Pct.
St. Louis	19	8	.704
New York	21	9	.700
Boston	17	14	.548
Chicago	16	14	.533
Philadelphia	16	18	.471
Pittsburgh	15	18	.455
Brooklyn	15	20	.429
Cincinnati	7	25	.219

YESTERDAY'S RESULTS.

St. Louis, 11; Pittsburgh, 9.
New York, 3-6; Boston, 0-0.
Chicago, 7-9; Cincinnati, 2-6.
Philadelphia, 8; Brooklyn, 4.

TODAY'S GAMES.

Boston at New York.
Pittsburgh at St. Louis.
Chicago at Cincinnati.
Others not scheduled.

GIANTS SHUT BRAVES OUT BY 3-0, 6-0

Hubbell Yields Only 2 Hits in 1st; Walker Wins Second.

NEW YORK, May 26 (A.P.).—The Giants got some fine pitching from Carl Hubbell and Bill Walker in their double-header with the Boston Braves and won both games by shutout scores, 3 to 0 and 6 to 0.

Hubbell gave the Braves just two hits in the opener, both of them by Wes Schulmerich. Tom Zachary started for Boston and granted two runs on three hits in the third in-

Continued on Page 16, Column 5.

Hilltop to Send Five To Title Track Meet

Hilltop authorities yesterday authorized the appearance of five Georgetown University runners in the intercollegiate track and field championships at Philadelphia Friday and Saturday. Those named to compete are Al Kelly, in the century dash; Artie Briggs and Chuck Carlin, 220; Vic Burke, quarter-mile, and Jim Kelly, hilf-mile. Al Kelly is conceded the Hilltop's best bet to score. Lats year, in the same meet, Georgetown failed to qualify a man for the finals.

Yankees Halt Mackmen by 6-2 Win

Gomez Checks Streak at 17 Straight With 7-Hit Effort.

Rommel Driven Out; Ruth and Simmons Hit Homers.

PHILADELPHIA, May 26 (A.P.).—The left-handed pitching of Vernon Gomez, backed by some timely hitting on the part of the New York Yankees, finally stopped the Athletics' winning streak today after seventeen successive victories. Gomez held the champions to seven hits to win, 6 to 2. He allowed only one run until the ninth inning, when Al Simmons connected with his ninth home run of the season.

Eddie Rommel started for Philadelphia, but was driven to cover when the Yankees scored three times in the second inning on a pair of singles and Bill Dickey's triple. Babe Ruth hit his seventh homer of the year off Hank McDonald with the bases empty in the sixth.

Today's defeat was the first the Athletics had suffered since May 4, when they lost to Boston.

Macks Fail to Reach White Sox's Record.

The loss interrupted the attempt of the Athletics to reach the record of nineteen consecutive games won by the Chicago White Sox in 1906. Both Earl Combs and Al Simmons prolonged their hitting streaks. Combs, with one hit in five appearances, reached his twenty-fifth game safely, and Simmons, with two hits in four attempts, including his homer, stretched his streak to twenty-four games.

New York.	AB	H	O	A
Combs,cf	5	1	1	0
Reese,2b	5	1	4	3
Ruth,lf	4	3	1	0
Gehrig,1b	3	0	10	2
Chap'n,rf	4	1	4	0
Sewell,3b	3	1	1	5
Lary,ss	3	1	1	1
Dickey,c	4	2	3	0
Gomez,p	4	0	2	1
Totals	35	10	27	12

Phila.	AB	H	O	A
Bishop,2b	3	0	2	4
Haas,cf	4	1	3	0
Cochrane,c	4	1	1	3
Simmons,lf	4	2	1	0
Foxx,1b	3	0	14	1
Miller,rf	4	0	1	0
McNair,3b	4	1	1	4
Boley,ss	4	2	3	0
Rommell,p	0	0	1	0
McDon'd,p	2	0	0	1
*Williams	1	0	0	0
Shores,p	0	0	0	1
Totals	33	7	27	14

*Batted for McDonald in seventh.

New York .... 0 3 0 0 0 2 0 1 0—6
Philadelphia ...... 0 0 1 0 0 0 0 0 1—2

Runs—Ruth, Gehrig, Chapman, Sewell, Lary, Dickey, Simmons, Boley. Error—Boley. Runs batted in—Dickey (3), Ruth, Lary, Haas, Simmons. Two-base hits—Boley, Ruth. Three-base hit—Dickey. Home runs—Ruth, Simmons. Sacrifices—Bishop, Sewell. Left on bases—New York, 6; Philadelphia, 6. First base on balls—Off Rommell, 1; off Gomez, 2; off McDonald, 1. Struck out—By Gomez, 2; by McDonald, 1. Hits—Off Rommel, 3 in 2 innings; off McDonald, 5 in 5 innings; off Shores, 2 in 2 innings. Hit by pitcher—By McDonald (Lary). Losing pitcher—Rommel. Umpires—Moriarty, Geisel and Hildebrand. Time—1 hour 39 minutes.

Final Set for Sunday In Prep Tennis League

At the request of Georgetown Prep, the final match of the Prep School Tennis League, to be played against Devitt and which will decide the championship, has been postponed until Sunday.

Originally scheduled for yesterday afternoon at Congressional, playing time found O'Callahan and Cannon, star Georgetown Prep performers, confined because of studies.

Sunday's match will be played at Congressional Country Club beginning at 10:30 a. m.

Card Rally in Eighth Defeats Pirates, 11-9

St. Louis, Mo., May 26 (A.P.).—Heavy hitting in the eighth inning was the deciding factor in the St. Louis Cardinals' victory over the Pittsburgh Pirates today by a score of 11 to 9. Winning today's game, the first at home after a long road trip, the Cardinals retain by a scant margin of four points their hold on top place in the National League, the double victory of New York narrowing the margin.

Pittsburgh.	AB	H	O	A
L.Waner,cf	5	2	1	0
G'tham,2b	6	1	3	3
P.Waner,rf	3	1	2	1
Traynor,3b	5	1	2	4
Com'sky,lf	4	2	2	0
Suhr,1b	4	2	10	2
Phillips,c	4	2	1	1
Sankey,ss	3	1	3	3
Theve'w,ss	0	0	0	0
French,p	3	2	0	1
Spencer,p	0	0	0	0
*Mosolf	1	0	0	0
†Brame	0	0	0	0
‡Hemsley	0	0	0	0
§Bennett	1	0	0	0
‖McClan'n	0	0	0	0
Totals	39	14	24	15

St. Louis.	AB	H	O	A
Adams,3b	5	3	0	4
Blades,rf	3	1	1	0
Watkins,rf	1	1	1	0
High,2b	3	1	4	2
Bot'ley,1b	5	2	9	0
Hafey,lf	3	1	1	0
Douthit,cf	3	1	4	0
Gelbert,ss	3	1	4	1
Wilson,c	4	0	3	0
Hallahan,p	3	2	0	2
Derringer,p	0	0	0	0
Totals	33	13	27	9

*Batted for Sankey in eighth.
†Batted for French in eighth.
‡Ran for Brame in eighth.
§Batted for Thevenow in ninth.
‖Batted for Spencer in ninth.

Pittsburgh .... 0 0 0 1 0 0 0 5 3—9
St. Louis .... 0 2 1 0 2 0 6 0 x—11

Runs—P. Waner (2), Traynor, Comorosky (2), Phillips (2), Hemsley, Adams (2), Blades, Watkins, High (2), Bottomley, Hafey (2), Douthit, Gelbert. Errors—Traynor, Suhr, Sankey, Gelbert. Runs batted in—Hafey (2), Bottomley (4), Gelbert, Adams, Suhr, Comorosky, Phillips, L. Waner (3), Grantham. Two-base hits—P. Waner, Suhr, Adams (2), Bottomley. Home run—Hafey. Stolen base—Comorosky. Sacrifices—Suhr, L. Waner, Douthit, Derringer. Double plays—Gelbert to High to Bottomley; Sankey to Grantham to Suhr. Left on bases—Pittsburgh, 12; St. Louis, 5. First base on balls—Off French, 3; Spencer, 2; off Hallahan, 3; off Derringer, 4. Struck out—By French, 1; by Hallahan, 3. Hits—Off French, 9 in 7 innings; off Spencer, 4 in 1 inning; off Hallahan, 10 in 7 1-3 innings; off Derringer, 4 in 1 2-3 innings. Winning pitcher—Derringer. Losing pitcher—Spencer. Umpires—Rigler, Pfirman and Clarke. Time of game—Two hours and 15 minutes.

Fly Ball Lost by Sam Rice In Sun Goes for a Triple, Proves Winning Margin

RUSTLED

WASHINGTON.	AB	R	H	O	A	E
Myer, 2b	4	1	1	1	2	0
E. Rice, rf	5	0	1	1	0	0
Manush, lf	5	1	3	5	0	0
Cronin, ss	5	1	1	1	0	0
West, cf	4	1	2	4	0	0
Bluege, 3b	4	0	2	0	1	1
Kuhel, 1b	4	0	1	7	0	0
Spencer, c	4	0	1	5	0	1
Jones, p	2	0	1	0	5	0
*Hargrave	1	0	0	0	0	0
Totals	38	4	13	24	8	2

*Batted for Jones in ninth.

BOSTON.	AB	R	H	O	A	E
Rhyne, ss	4	0	0	3	6	0
Rothrock, 2b	4	2	2	5	5	0
Van Camp, lf	3	2	3	5	0	0
Webb, rf	4	1	2	1	0	0
Pickering, 3b	4	1	3	0	0	0
Sweeney, 1b	3	0	0	8	0	0
Oliver, cf	4	0	0	3	0	0
Ruel, c	4	0	0	2	1	1
Russell, p	4	0	0	0	1	0
Totals	34	6	10	27	13	1

WASHINGTON ...... 000 020 110—4
Boston .... 100 120 02x—6

Runs batted in—Cronin, West, E. Rice, Bluege, Webb (3), Oliver, Van Camp, Pickering. Two-base hits—Bluege, Myer, Pickering (2), Webb (2). Three-base hits—Van Camp, Cronin. Stolen bases—Van Camp, Oliver, West. Sacrifice—Sweeney. Double play—Rothrock to Rhyne to Sweeney. Left on bases—Washington, 9; Boston, 6. First base on balls—Off Jones, 1; off Russell, 2. Struck out—By Jones, 5; by Russell, 1. Umpires—Nallin, Owens and Ormsby. Time of game—One hour 58 minutes.

Jones Credited With First Defeat as Sox, Outhit, Triumph.

Russell Checks Nats; Boston Gets Early Lead of 4 Runs.

By FRANK H. YOUNG
(Post Staff Correspondent).

BOSTON, Mass., May 26.—"Old Sol" and Sam Rice collaborated in making the best play for the Red Sox here this afternoon, the former shining in the latter's eyes in the fifth, and the result was the scoring of the Boston runs which represented the Beaneaters' winning margin in their 6-to-4 triumph over the Nationals.

As a result, the veteran pitcher, Sad Sam Jones was charged with his first loss of the season; the youngster, Jack Russell, was credited with his third successive victory over the Nats, the series count between the two teams was evened at 4-all, and the loss sent Johnson's charges back into third place when coupled with the Yankees' stunt of snapping the Athletics' winning string at seventeen straight.

Sun in Rice's Eyes Helps Red Sox.

If the issue had been decided on the number of hits garnered, the Nats would have won, 13 to 10; but it is runs that count, and two of these came after Rice had a chance to turn in the third out of the fifth round. With two dead and Rothrock on first as the result of a single, Van Camp lifted to right. Rice was set to catch the ball when he suddenly lost it in the sun and it went as a triple. Rothrock, of course, scored and Webb doubled Van Camp home before the next out was recorded.

Jones did not get away well, as hits by Rothrock and Van Camp and Webb's long fly netted an alien run in the first, and Pickering's double, a sacrifice, and Oliver's long fly were good for another in the third. It took the two gift markers in the fifth finally to wake up the Johnsons

Four runs behind, they proceeded to overtake the enemy in the next three sessions at the tee. Manush opened the sixth with a liner. Rhyne grabbed it with one hand, dropped it, and then claimed a momentary catch, which first was allowed and then was disallowed. It went as a single and Cronin tripled the run over, counting a moment later while Rothrock was tossing out West at first.

West's Speed Aids In Tying Score.

Myer doubled starting the seventh and Sam Rice scored him with a single through the box. Then came the eighth and the tied string. West's speed afoot gave him a single on a tap through Russell and he carried on to third a moment later when no one covered to take Ruel's throw on a steal. Bluege's fly to left was deep enough to permit West to check in with the run which made it 4-all.

As things turned out, this did not mean anything. Opening the home half, Jones issued his first pass of the game, Van Camp drawing it. Webb then scored him with a double off the left field wall and Pickering followed with another hit of the same dimensions and the Nats were 2 down again. They managed to get the tying runs on the sacks in their ninth but both were left.

Manush with three hits and Bluege and West, with two each, led the Washington attack, in which every member of the cast except Pinch Hitter Hargrave participated, while Rothrock, Van Camp, Webb and Pickering formed a big four which was credited with all of the alien bingles.

2 SOUTHPAWS HURL TODAY FOR NATS

Brown and Fischer to Oppose Boston in Double Bill.

Special to The Washington Post.

BOSTON, Mass., May 26.—Manager Walter Johnson's charges play their third double-header of the season here tomorrow, the bargain-day bill with the Red Sox having been made possible by imaginary rain which led to the postponement of the single game scheduled yesterday.

In the two previous twin bills, the Nationals did no better than split even. In the first of these, at the beginning of the present trip, they took the opener from the Bean Eaters and were leading with none on and two out in the ninth in the second only to have Pitcher Irving Hadley weaken and let the Sox tie the string and then to win out in the tenth. Their other loss, at St. Louis, was in the first game of the pair and it snapped a winning streak of six in a row.

Tomorrow, however, the Johnsons are determined to do no dividing. With the leading Mackmen going like a house afire, the Nats realize that they must keep on winning, too, if they hope to keep in the running in the flag race. Two southpaws will bear the Washington pitching burden, Lloyd Brown and Carl Fischer, with Milton Gaston and Horace Lisenbee, two former Nats, expected to fling for the Sox.

Altrock and Schacht Perform in N. Y.

Nick Altrock and Al Schacht deserted the Nats today for the cause of charity. They hopped over to New York to do their stuff in Madison Square Garden tonight in a Salvation Army benefit, which offers what is said to be the greatest galaxy of theatrical and movie stars ever gathered together on a single program. The comedians will be back here in time to amuse the cash customers at tomorrow's game.

Pitcher Irving "Bump" Hadley spent this morning in a dentist's chair, having a pus sac removed from one of his gums. While not feeling any too spry, he was in uniform for pregame batting practice.

Although no error was charged, had Buddy Myer properly played Manush's return peg of Van Camp's single the Red Sox might not have scored their run in the first. The blow sent Rothrock to third and the batter would have been trapped between first and second had Myer not have dropped the throw-in. This would have caused a run-down, with Rothrock being compelled to try to score on it and probably trapped in the attempt. As it was, Van Camp was able to hustle back to first with all hands safe.

Joe Kuhel went almost to the stands near the Sox dugout to make a pretty grab of Rhyne's pop foul opening the home third.

Manush scored a hole-in-one in the fourth when a foul from his bat landed cleanly in a bucket of water in the press box on top of the stands.

An argument regarding the much disputed momentary catch came up

Continued on Page 17, Column 2.

Arlett Leads Phillies In Defeat of Robins

Brooklyn, May 26 (A.P.).—The Phillies downed Brooklyn, 8 to 4, today in the sixth and final game of their series to gain an even break at three games each.

The Phils, led by Buzz Arlett, pounded four Brooklyn pitchers for thirteen hits. Arlett clouted three doubles and a single. Pinky Whitney hit a homer and drove in half the Philadelphia runs.

Phila.	AB	H	O	A
Lee,cf	5	3	3	0
Bartell,ss	3	1	2	1
Klein,lf	4	0	3	0
Arlett,rf	5	4	1	0
Whitney,3b	4	3	1	3
Mallon,2b	4	1	0	3
Davis,c	5	0	5	0
Hurst,1b	3	0	12	0
J.Elliott,p	4	1	0	2
Totals	37	13	27	9

Brooklyn.	AB	H	O	A
Freder'k,cf	5	1	3	1
O'Doul,lf	4	1	1	0
Herman,rf	4	2	1	0
Bis'ette,1b	4	0	12	0
Blade,ss	3	0	2	5
Gilbert,3b	3	0	2	3
Finn,2b	1	0	1	1
Th'pson,2b	3	1	2	3
Lombardi,c	4	2	4	1
Shaute,p	0	0	0	1
*Bressler	1	0	0	0
Day,p	0	0	0	1
†Flowers	1	0	0	0
Heimach,p	0	0	0	0
‡Lopez	1	0	0	0
Quinn,p	0	0	0	2
§Wright	1	0	0	0
Totals	35	7	27	18

*Batted for Shaute in third.
†Batted for Day in fifth.
‡Batted for Heimach in seventh.
§Batted for Quinn in ninth.

Philadelphia .... 0 2 2 0 1 0 0 0 3—8
Brooklyn .... 0 0 0 0 1 0 2 0 1—4

Runs—Lee (2), Bartell, Klein (2), Arlett (2), Whitney, Gilbert, Thompson, Lombardi (2). Errors—Mallon, Finn, Thompson. Runs batted in—Whitney (4), Arlett (2), Mallon (2), Frederick, Thompson (2), Lombardi. Two-base hits—Arlett (3), Frederick, O'Doul. Three-base hit—Herman. Home runs—Whitney, Thompson, Lombardi. Stolen base—Klein. Sacrifices—Bartell (2). Double play—Gilbert to Thompson to Bissonette. Left on bases—Philadelphia, 8; Brooklyn, 6. First base on balls—Off Shaute, 2; off J. Elliott, 2; off Quinn, 3. Struck out—By Day, 1; by J. Elliott, 4; by Quinn, 3. Hits—Off Shaute, 5 in 3 innings; off Day, 2 in 2 innings; off Heimach, 2 in 2 innings; off Quinn, 4 in 2 innings. Losing pitcher—Shaute. Umpires—Moran, McGrew and Quigley. Time of game—2 hours.

Bat Battalino, Flat-Footed, Defenseless, Unorthodox, All Wrong, Like Simmons

NEW YORK, May 26—To give the little devil his due, which is a long time overdue, this Bat Battalino, the featherweight champion from Hartford, Conn., dominates his class as no other champion does in the prize-fight business. Twice in the last few months he has come down to New York, attended by his following of home-town rooters, and old-fashioned claque, who bet their wages on him at the advantageous market price, and licked two of the most stylish featherweights of his time, Kid Chocolate and Fidel La Barba.

It is all very puzzling. Battalino doesn't fight right. Benny Leonard, a venerable old master of about 36 years, sat in the press row last Friday night, he being an old journalist himself, rendered erstwhile by the enemies of the New York World, and writhed himself inside out as he watched Battalino advance constantly against La Barba, flat-footed and with hands swinging at the level of his hips, to outpunch the bright young collegian through all but four of the fifteen rounds. He provided no coverage for his jaw, but depended on a bobbing style of escape and made it work, and the only conclusion was that Bat Battalino was so terribly bad that he was very good.

The general prejudice against Battalino arose from the fact that the fight in which he won the championship from Andre Routis, the Frenchman, was one of those things best described as one of those things. Routis was not much good and the boys who operated him as a pugilistic property, realizing this, managed him with great care until they reckoned that he has paid all the dividends he could be made to pay on their general investment.

Then they took him up to Connecticut one night and let him go against Battalino, who up to that time was a Mr. Nobody of nowhere-at-all, in a bout under championship conditions. Among the principal stockholders in the Routis property when the athletes entered the ring that evening was Mr. Pete (Hotfoot) Riley, a mischievous character who has no illusions whatever about the purposes of pugilism or the sanctity of championships, and when the contest was over Mr. Riley, with the bland innocence of the saloonkeeper who won his own turkey raffle, announced that he had acquired, for

Continued on Page 17, Column 3.

Driver and Mechanic Die In Spill in Speedway Trial

INDIANAPOLIS, Inc., May 26 (A.P.).—A driver and his mechanic were dashed to death today, but their fate failed to retard the speed of a score of others seeking to qualify their cars for the annual 500-mile Memorial Day race at the Indianapolis Speedway.

Two Pennsylvanians, Joe Caccia, 32, of Bryn Mawr, and Clarence Grover, 23, of Haverford, were those who met death.

Caccia, the pilot, was sending his car around the treacherous southeast curve at a speed estimated at 104 miles an hour. There was a quick skid. The car headed up the banked curve, crashed through a concrete retaining wall, struck a tree outside the track, and fell to the ground in flames. Both driver and mechanic were thrown clear of the machine as it hurtled through the air, but the blazing wreckage fell near them. The flames enveloped their bodies.

Caccia had piloted a car in previous races at the local track and at other speedways and was considered an experienced driver. Grover only recently left Haverford, thrilled at a chance to ride in the big race. He had no experience as a race driver.

It was difficult to determine the cause of the accident. Some expressed

Continued on Page 17, Column 5.

2 U. S. Pros Tie Scotsman In Pitch-and-Putt Tourney

ARBROATH, Scotland, May 26 (A. P.).—Two Americans and a Scotsman today led an international golfing brigade over the Elliott course in the first day of the 500 guineas approach and putt tournament, a preliminary to the British open at Carnoustie Monday.

Tied at 54, par for the abbreviated play, were Gene Sarazen, who will play in his first British tournament; Horton Smith, and W. A. McMinn, of Gates-Head-on-Tyne.

The tournament is a test of the pitch and the putt, each hole under the rules of play being a "one-shooter" with two putts for a par. Smith, noted for the crispness of his irons play, had three twos on his card.

Still in the running close to the leaders were Johnny Farrell, of Mamaroneck, N. Y., with a 55; Tony Manero, of the Norwood Country Club, New Jersey, with a 57, and Joe Kirkwood and Willie Hunter with 59s.

Johnny de Paolo, of California, an amateur, had a 66, and Joshua Crane, the American-born Londoner, also a Simon-pure, a 68.

Three of the four South Americans still were "in the money," Jose Jurado with a 55, Marco Churio with a 57 and Tomasco Genta with a 59.

The tournament will be concluded tomorrow.

Five Leading Hitters

AMERICAN LEAGUE.

	G.	AB.	R.	H.	Ave.
Simmons, Phila.	32	130	32	55	.423
Cochrane, Phila.	32	131	31	52	.397
Ruth, New York	26	87	27	34	.391
Averill, Cleve.	35	151	26	56	.371
West, Washington	23	103	17	37	.360

NATIONAL LEAGUE.

	G.	AB.	R.	H.	Ave.
Arlett, Phila.	35	135	26	51	.378
Hornsby, Cubs	29	111	28	41	.369
Roettger, Cin.	28	117	11	40	.342
Leach, New York	24	91	14	30	.330
Verges, New York	31	110	13	36	.327

M'LARNIN 8-5 FAVORITE OVER PETROLLE TONIGHT

Slugging Celt Is Bent on Revenge

Anxious to Wipe Out Blot of Beating Last Fall.

Bud Taylor Only Has Repeated a Victory Over McLarnin.

By EDWARD J. NEIL.

NEW YORK, May 26 (A.P.).—Jimmy McLarnin, the smiling Celt from Vancouver, sets out in Madison Square Garden tomorrow night to prove again that beating him once is an accident, twice almost an impossibility.

Sprinkled through the Irish dynamiter's career are several defeats, including the ten-round pasting Billy Petrolle gave him in the Garden last November, but only once does the record show the winner coming back to repeat the trick. Bud Taylor, the Terre Haute blond, whipped Jimmy three times when they were both bantamweights, but Bud has passed along now, and so far the secret seems to have gone with him.

Petrolle, rugged, battle-scarred veteran, will test the theory for McLarnin again tomorrow night in an attempt to make it two in a row. Sammy Mandell, when he was champion of the lightweights, turned Jimmy back once, but couldn't do it again. Ray Miller even knocked McLarnin out in eight rounds, but when they had met again Jimmy knew why he had lost and the decision was reversed. On this comeback record, as much as anything else, are based the odds favoring McLarnin at 8 to 5 tomorrow night.

Petrolle Administered Thorough Beating.

Petrolle's conquest of the outstanding welterweight contender last fall, after spotting him a half dozen pounds in weight, left nothing to the imagination. He battered McLarnin all over the Garden ring, floored him twice, and had him reeling and helpless a half dozen times. Only the superlative courage of the grinning Irishman kept him on his feet, struggling to the finish.

Although Petrolle, despite his decisive victory in the first match, will enter the ring the under dog in the wagering, he has many supporters. One school of thought has developed that preaches the belief McLarnin, one of the deadliest punchers in the ring, can be beaten by any good left-hand socker. Petrolle, they insist, is all that, and the theory that McLarnin can't be whipped twice is fine until the first bell rings.

Sweep All Is Winner Of Chicago Feature

Chicago, May 26 (A.P.).—Charles T. Fisher's Sweep All, runner-up to Twenty Grand in the Kentucky Derby, made his bow at Washington Park today with a victory in the $1,500 Olympia Fields Handicap, an overweight affair.

Sweep All, the favorite, won impressively over Nostaw, with Maya third. Bargello was the only other starter. Sweep All paid $4.22 to win and $3.10 to place, while Nostaw paid $5.78 to place.

The long-shot seekers cashed in on Flying in the first race at the rate of $116.18 to win, $60.90 to place and $34.84 to show. Flying, racing in the colors of Mrs. William Ziegler, jr., of New York, became the longest-priced 2-year-old in Chicago turf history.

BELMONT PARK RESULTS.

(Associated Press.)

FIRST—Four and one-half furlongs (Widener course); Priscilla Purse; purse, $1,000; claiming; for maiden 2-year-old fillies.
Emancipate, 105 (H. Callahan) 3-1 6-5 3-5
Lida G., 113 (W. Smith) 5-2 7-5
Mea, 110 (J. Bejshak) 4-5
Crimson Rose, Sun Tweed, †St. Mica, Leon Lass, Anna V. L., Tiny Wrack, *Permission, Linguist, Boocap, †Haloed, Vesper Star, Dolly Dee, Lucky Racket, *Deja, Chloe Dair, Skippy L. and Born Reckless also ran. Time, 0:53 1-5.
*Trainer J. P. Jones entry.
†G. D. Widener entry.
SECOND—About 2 miles; purse, $1,300; Hyde Park Steeplechase; for maiden 4-year-olds and upward.
*Contrition, 135 (Mr. G. H. Bostwick) 7-5 1-2 1-4
Fair Moss, 135 (J. Lambert) 3-1 8-5
Abdul II, 140 (F. Thorndike) 4-5
Degas, Tasman, *Captain Hook, †Fair Bob, †Chicatie, Crenalan also ran. Williams Pride pulled up. Time, 3:53 1-5.
*Mrs. F. A. Clark entry.
†R. McKinney entry.
THIRD—One mile; purse, $1,200; Willow Purse; allowances; for 3-year-olds and upward, fillies and mares.
Risque, 116 (E. Steffan) ...... 9-5 2-5 out
Buck Up, 105 (T. Malley) .... 1-4 out
Erin Queen, 102 (J. Renick) .... out
Robin's Egg also ran. Time, 1:37 3-5.
FOURTH—Five furlongs (Widener course); purse, $5,000 added; Juvenile Stakes; for 2-year-olds.
†Irene's Bob, 122 (L. McAfee) 4-1 8-5 4-5
†Stephen Fetchit, 122 (E. Watters) 8-5 4-5
Universe, 122 (W. Kelsay) 1-2
†Peacock Alley, Defier, Osculator, *Espinaca, Don Red, Brother Joe, ‡Americana, Makalu, *Red Coat, Stimulator also ran. Time, 0:59.
*Greentree Stable entry.
†Trainer J. W. Healy entry.
‡W. Ziegler, jr., entry.
FIFTH—One and one-sixteenth miles; purse, $1,200 added; Rock Sand Handicap; for 3-year-olds and upward.
Colossal, 103 (S. Renick) .... 1-1 1-4 out
Hot Toddy, 109 (E. Watters) ...... 1-1 out
Grey Coat, 114 (F. Catrone) .... out
Knowlton also ran. Time, 1:43.
SIXTH—Six furlongs (main course); purse, $1,000; claiming; Glenwood Purse; for 3-year-olds and upward.
The Heathen, 106 (W. Nertney) 11-5 1-1 1-2
Seb, 107 (E. Steffen) 8-5 4-5
Stand By, 113 (E. Barnes) 3-1
On Tap, Blind Bowboy, Condescend, Lady Capulet, Gay Pal, Red Ronald, Replevin also ran. Elegant left at post. Time, 1:11.

DELORIMIER RESULTS.

(Associated Press.)

FIRST—Five furlongs; purse, $400; claiming; for 3-year-olds and upward.
Knave of Clubs, 110 (Horn) 2.90 2.90 2.55
Reighburn, 110 (Jackson) 10.50 4.65
Sweet Lacruse, 113 (Feeney) 2.70
Sun Lynn, Wigtoi, Talky, Damocles and Royal Casta also ran. Time, 1:09 1-5.
SECOND—Five furlongs; purse, $400; claiming; for 3-year-olds and upward.
Recess, 113 (Pernia) 6.80 3.30 3.20
Maybar, 113 (R. Moore) 3.20 3.10
Dalila, 113 (Drake) 7.75
Dame Bragwain, Weenie, Lady Assagai, Pencil also ran. Time, 1:08 3-5.
THIRD—Seven furlongs; purse, $400; claiming; for 3-year-olds and upward.
Domineer, 112 (Holland) .. 7.90 5.30 3.95
Nine Sixty, 112 (Drake) 5.55 3.65
J. J. Brambrick, 112 (Mirault) 5.90
Primp, Francis Brown, Achtoi Lass, Manager Evers and Collington also ran. Time, 1:40 4-5.
FOURTH—Seven furlongs; purse, $400; claiming; for 3-year-olds and upward.
Burnt Copper, 104 (Laurin), 13.10 4.40 2.40
Trappy, 115 (Mitchell) 2.50 2.10
Sonata, 112 (McQuay) 2.20
Sweet Annette, Dr. Jiggs, Algara, Benda and Wheaatstick also ran. Time, 1:39 3-5.
FIFTH—Six and a half furlongs; purse, $500; claiming; for 3-year-olds and upward, foaled in Canada.
Collar Ada Rose, 110 (Horn) 6.85 3.70 2.75
Span, 110 (Feeney) 7.40 3.25
Airport, 112 (Peake) 2.40
First Day, Haplite and Fair Fortune also ran. Time, 1:34 1-5.
SIXTH—One mile and a sixteenth; purse, $400; claiming; for 4-year-olds and upward.
Coquina, 103 (Pernia) 7.00 3.35 2.60
Ardmore, 113 (Feeney) 4.40 2.55
Confab, 110 (Moore) 3.10
Charge On, Floss and Dante also ran. Time, 2:02 4-5.
SEVENTH—One mile and a sixteenth; purse, $400; claiming; for 3-year-olds and upward.
Highland Chief, 110 (Barr), 3.80 3.40 2.50
West Point, 110 (Drake) 8.20 3.85
Devenport, 100 (Laurin) 3.00
Phil Foto, Kaulana and Sam Slick also ran. Time, 2:01 2-5.

Remember When? —By C. M. Payne

Boots and Saddle's
(Reg. U. S. Patent Office)
—Washington Park Selections—
By J. B. SNODGRASS

WASHINGTON PARK, Chicago, May 26.—Enjoying a return of clear weather and the racing strip in fast condition, the Washington Park course has arranged a well-balanced program for the midweek patrons. The bright spot on the card attracted a field of six sterling milers, which will contest the issue. This event is an allowance affair for 3-year-olds exclusively, and carries a $1,600 purse.

Seven high class platers have been entered in the one-mile gallop of the second race, which will support the feature. An evenly matched field of juveniles will match strides in the five-furlong dash of the third, with remainder of the card devoted to the cheaper grade of thoroughbreds.

In the main attraction the Shady Brook Farm's fleet In Memoriam colt, **PITTSBURGHER**, which ran creditably in the Derby, is making his first appearance since the classic. The colt has trained well since his arrival and with an impost of 110 pounds should lead his five rivals around the mile route. **SCOTLAND'S GLORY**, a double winner at the Downs course, is moving up a notch in this company, but has turned in some fast victories and is given the place call. **BURNING UP** raced consistently at Aurora and is reported in condition. The Black Tony colt is favored for the minor award.

The secondary feature, which received seven entries in the overnight one-mile event, brings together an evenly matchd group of platers. **SUITOR**, from the E. J. Lehmann Stable, has attained her best form and figures to annex the purse. **JEAN LAFITTE** and **WILLA** will contest the issue with the top selection. **SKIRL**, from the Whitney string, is another possibility.

FIRST RACE—Fourteen juvenile platers will face the barrier in the opening dash over the 5 furlongs distance. **ESCOSTAR** has shown the most consistent form of these 2-year-olds and is selected for premier honors. The Superior Stable's fleet gelding scored impressively in his last winning effort at Aurora and should encounter little trouble. The contender, **MENDELL**, is highly regarded and may prove troublesome. **SIBERIA**, from the G. D. Widener string, turned in a brilliant four-panel spin in 0:48 3-5 as a final conditioner. **ETCETERA** will appreciate the fast track.

THIRD RACE—In the 5 furlongs of the third event, nine speedy juvenile fillies will parade to the post, with **NEVADA QUEEN**, 2-year-old champion at Agua Caliente, as the logical choice. This youngster scored several victories during the winter and is reported in fit condition to continue her campaign in the Midwest. **AT SUNRISE**, from the E. B. McLean string, has battled the top-notchers and will furnish keen opposition. **PRINCESS IVRE** was beaten by the latter and figures to go as well here.

FIFTH RACE—A limit list of twenty of the older horses in training will match strides over the mile and an eighth route of the fifth. **TANIST** was beaten a neck last start and figures to improve. **RUSHING** is well suited by the conditions. **CURTSEY** has disappointed lately, but is capable of a better effort.

SIXTH RACE—The sixth heat brings together a field of fifteen 3-year-old platers in a gallop at a mile and an eighth. **TACK**, carrying the Greentree silks, is a top-notch router and should lead this field to the wire. **TRANSGRESSION** was nosed out on opening day and may prove dangerous. **LADY MESSENGER** runs best in the mud, but should last to save the show.

SEVENTH RACE—In the final event another group of twenty platers will battle it out over the 9 furlongs distance. **HARPOON** is a steady plater and holds an edge over this band of seasoned campaigners. **LANSQUENET** scored over a heavy track last start, but displayed much speed and is favored for the runner-up position.

DELORIMIER ENTRIES.

(Associated Press.)

FIRST RACE—Five furlongs; purse, $400; claiming; for 3-year-olds and upward.
1 Beau Ideal.....103|5 Dan Baum.....103
2 Golden Patch..107|6 *Moselle S......103
3 Sugar Heart....104|7 Maistone 103
4 Provo ....103|8 Crittall 106
SECOND RACE—Five furlongs; purse, $400; claiming; for 3-year-olds and upward.
1 My Betty.......104|5 Ethel Kenyon...100
2 Silver Wave....113|6 Red Blaze.......103
3 Buchon ....106|7 Billy Coo........103
4 Dixie Star......101|8 Lady Chilton....104
THIRD RACE—Seven furlongs; purse, $400; claiming; for 4-year-olds and upward.
1 Lord Valentine.106| 7 Sanction 112
2 Kia ....106| 8 Col. Seth 112
3 Jonah ....106| 9 Sonata 106
4 Dark Angel......107|10 Nine Sixty......106
5 Stylish Mack...118|11 Kosciusko 106
6 Sunny Star.....109|
FOURTH RACE—Five furlongs; purse, $400; claiming; for 3-year-olds and upward (Canadian foaled).
1 Capitol ....105|5 *Rocke Alone...102
2 Wig Toi..........109|6 Flora 107
3 Oak Leaf.........109|7 Magna Charta...109
4 Fair Fortune....109|8 Rose Spot.......107
FIFTH RACE—Six and one-half furlongs; purse, $600; the Les Canadiens handicap; for 3-year-olds and upward.
1 †Ulverston ....100|4 Bold Robin.....112
2 Ch. des Dames.108|5 Wingo 114
3 †Dick Weidel...110|6 Andresito 106
†Mrs. L. Mascia entry.
SIXTH RACE—One mile and 70 yards; purse, $400; claiming; for 3-year-olds and upward.
1 Kinsman ....108| 6 Will Rain.....106
2 Alloy ....108| 7 First Edition...106
3 Rock Crusher..108| 8 Sweet Annette.106
4 Vernon ....108| 9 Rosinante 108
5 Dalila ....106|10 Pencil 100
SEVENTH RACE—One mile and 70 yards; purse, $400; claiming; for 4-year-olds and upward.
1 Wrackster ......104| 6 John Robert...101
2 Flashing Gem..110| 7 Eugene S.......101
3 High Skip.......101| 8 Turf King.......101
4 Kavanaugh .....107| 9 Hobcaw 107
5 Prince Ronald..101|10 Coquina 105
*Apprentice allowance claimed.
Weather, clear; track, heavy.

RACING SELECTIONS

BAINBRIDGE.
1—Water Lad, Extreme, Calwick.
2—Amsterdam, My Scoop, Lucky Drift.
3—Tempus, Miss N. Conlan, Bunting Lad.
4—The Judge, Germain Chauvelot, La Belotte.
5—Etonardo, Everytime, Flag Bearer.
6—Greenwald, Burning Glass, Helen Dean.
7—Thistle Dee, Rare Charm, Bubola.
Best bet—Etonardo.
—Louisville Times (A.P.).

BELMONT PARK.
1—Sir Jonathan, Efjaybe, Porgie.
2—Valorus, Crumpler, Lebey.
3—Jamestown, Polydorus, Valenciennes.
4—Rip Van Winkle, We Dun It, Breezing Thru.
5—Infinitive, Floorwalker, Happy Play.
6—Jolly King, Donie, Angry Plume.
Best bet—Jamestown.
—Louisville Times (A.P.).

WOODBINE.
1—New Broom, Zion, Pat Gaiety.
2—Bud Bud, Ginger Snap, Klang.
3—Bronze, Oilrite, Hayloft.
4—Margie Moon, Santa Crest, Old Bourne.
5—Marine, Storm, Rideaway.
6—Blimp, Aymond, Timon.
7—Sign Off, Meander, Totem.
—Ticker.

DELORIMIER.
1—Beau Ideal, Golden Patch, Crittall.
2—Ethel Kenyon, Billycoo, Lady Chilton.
3—Sanction, Nine Sixty, Stylish Mack.
4—Oak Leaf, Fair Fortune, Magna Charta.
5—Wingo, Bold Robin, Andresito.
6—First Edition, Rock Crusher, Pencil.
7—John Robert, Turf King, Coquina.
—Ticker.

WASHINGTON PARK ENTRIES.

(Associated Press.)

FIRST RACE—Five furlongs; purse, $1,200; claiming; for 2-year-olds.
1 Night Vintage..111| 8 Straightaway .110
2 Mendell ....112| 9 Siberia 112
3 Fox Chase.......110|10 Sun's Son.......115
4 Allenfern ....112|11 Et Cetera........112
5 *Escostar ....107|12 Indian Dance...112
6 Shiva ....110|13 Prince Reno....107
7 Paris Bound....110|14 Ballyhoo 110
SECOND RACE—One mile; purse, $1,400; claiming; the Chicago Heights; for 3-year-olds and upward.
1 Jean Lafitte....118|5 *Skirl 113
2 Willa ....108|6 Kincsen 113
3 *Suitor ....113|7 Amyvale 118
4 Galahad ....118|
THIRD RACE—Five furlongs; purse, $1,200 allowances; the Blue Bells; for 2-year-old fillies.
1 Nevada Queen..111|6 At Sunrise......111
2 Princess Ivre...111|7 Casimira 108
3 †Deenie ....108|8 Chu Chu.........114
4 Givanna ....111|9 †Sans Coin......106
5 Rara Avis.......108|
†Audley Farm Stable entry.
FOURTH RACE — One mile; purse, $1,600; allowances; the Windy City; for 3-year-olds.
1 Scotl'd's Glory.106|4 Sunny Lassie...107
2 Burning Up.....110|5 The Mongol.....110
3 Pittsburgher ...110|6 Chief John......110
FIFTH RACE—One and one-eighth miles; purse, $1,300; claiming; for 4-year-olds and upward.
1 Workless ....115|11 *Kitty Wilkins.105
2 *Dodgson ....110|12 *Santa Sophia.105
3 *Dick Porter...107|13 The Southerner.112
4 *Showdown ....110|14 Bright Day....107
5 *Rejuvenation .110|15 *Nancy Seth...102
6 *Thistle Lad...107|16 *Sc'let Brigade.107
7 *Queen's Pal...107|17 *Curtsey 102
8 *Go To It.......102|18 Lillian T.......102
9 *Tanist ....110|19 Peter Peter....107
10 *Rushing ......110|20 *Play Ball.....107
SIXTH RACE—One and one-eighth miles; purse, $1,300; claiming; for 3-year-olds.
1 Ramus ....110| 9 *Tack 108
2 Atlil ....110|10 *L. Messenger.103
3 *The Duke.......105|11 Chas. Clarke...110
4 Torch Fire......113|12 Spillover 105
5 Garrick ....110|13 Heilbroun 110
6 *San Presto....108|14 *Bayamo 100
7 Our Billy........110|15 *Transgression.103
8 *United Orby..105|
SEVENTH RACE—One and one-eighth miles; purse, $1,300; claiming; for 4-year-olds and upward.
1 Horn Pipe......112|11 Delmonico 107
2 Big Shot.........107|12 Woodlot 107
3 Fair Argument.112|13 Force 112
4 *Brooksie ....102|14 Griff W.........115
5 Tommy Tickle..112|15 Cogwheel 112
6 Graydale ....107|16 House Boy.....107
7 Hy Schneider..112|17 Shady Rest.....112
8 Nursie ....107|18 Nazdar 110
9 Harpoon ....107|19 Lansquenet 115
10 Everg'n Queen.102|20 Princess Edith.107
*Apprentice allowance claimed.
Weather, clear; track, fast.

BAINBRIDGE ENTRIES.

(Associated Press.)

FIRST RACE—Six furlongs; purse, $700; claiming; for 3-year-olds and upward, colts, horses and geldings.
1 Calwick ....113|10 *Tyrol 111
2 Duffer ....108|11 Dumpy 110
3 Water Lad.......116|12 *Glad Effort...108
4 Finir ....114|13 Grierson 110
5 Extreme ....110|14 *Norse 105
6 *Participate ...111|15 Widely Known.110
7 Shorty ....110|16 Clay Pigeon....110
8 Uncle Si.........110|17 Bunama 108
9 *Molerito ....111|18 *Bill Lutz......100
SECOND RACE—One and one-sixteenth miles; purse, $700; claiming; for 4-year-olds and upward.
1 P. J. Flaraty...104|10 *Prig 104
2 *Pres. Seth.....104|11 *Lucky Drift... 99
3 Doc ....109|12 On Trial.......109
4 *Super Toy..... 99|13 Euphrates 112
5 Natrolight ....109|14 Enthusiastic ..109
6 Fairyman ....112|15 *Robina Seth.. 99
7 My Scoop........112|16 Fair Glow......109
8 Seth's Jewel...104|17 Amsterdam 109
9 Alma Vita.......104|18 *Ping Coates...107
THIRD RACE—Five furlongs; purse, $700; allowances; the Aurora Inn; for 2-year-olds.
1 Missing Caddie.103|10 Edna Grace....107
2 Miss N. Conlan.105|11 Pasadena 103
3 Dr.J.G.O'Mal'y..103|12 Duanic 103
4 Ben Barton....115|13 Tempus 115
5 Cold Wave......115|14 Fred Almy......108
6 Clare Bee.......112|15 Grand Voivode.103
7 Marcelet ....105|16 South Tour.....105
8 Noah's Pride...115|17 Golden Infinite.105
9 Silent Vote.....103|18 Bunting Lad...103
FOURTH RACE—Six furlongs; purse, $800; claiming; for 3-year-olds and upward.
1 *La Belotte.....104|5 Ger. Chauvelot..108
2 *Peasant Maid.. 98|6 Distress Signal..108
3 Harass ....110|7 The Judge.......102
4 Encounter ......108|
FIFTH RACE—Six furlongs; purse, $1,000; the Youngstown handicap; for 3-years-olds and upward.
1 †Sun Worship..108|5 Click 113
2 Everytime ......110|6 Malolo 113
3 Etonardo ....103|7 Hypoluxo 107
4 †Flag Bearer...115|
†McCuane entry.
SIXTH RACE—One and one-sixteenth miles; purse, $800; claiming; for 3-year-olds and upward.
1 *Col. K.........103|4 *Jack Berry....103
2 Helen Dean....109|5 *Burning Glass.103
3 Morocco ....114|6 Greenwald 105
SEVENTH RACE—One mile; purse, $700; claiming; for 3-year-olds.
1 Red Likker.....111|10 Bubola 110
2 *Mischievous ..101|11 Crowned Head.108
3 Chrys'themum..110|12 Gully Jumper...111
4 *Double Chin...101|13 Prince Clol.....111
5 *Satin Spinner.106|14 *Noon Play.....106
6 *Lightning Girl.104|15 Fair Briar......106
7 *Thistle Dee....106|16 Sandals 106
8 Bainbridge .....108|17 Rare Charm....109
9 *Iona Ruth......101|18 Brown Mary...110
*Apprentice allowance claimed.
Weather, clear; track, heavy.

Cubs Win Twin Bill; Row Follows Spiking

Cincinnati, Ohio, May 26 (A.P.).—The Chicago Cubs had on their batting clothes here today and drubbed the Cincinnati Reds in both ends of a double-header, 7-2 and 9-6.

A flareup of the trouble between the two teams two years ago occurred in the third inning of the second game when Roush grounded to Hornsby and spiked Charley Grimm at first. Grimm claimed Roush did it deliberately and squared off. Five Cubs rushed from the Chicago bench, followed by a delegation from the Cincinnati bench. Two umpires succeeded in putting down the disturbance and the game continued quietly, although Grimm was compelled to leave the game because of his injury. None of the players was ejected.

FIRST GAME.

Chicago.	AB	H	O	A	Cincinnati.	AB	H	O	A
Moore,cf	4	2	3	0	H'thcote,rf	4	1	3	0
English,ss	5	2	3	6	Roettger,cf	4	1	1	0
Hornsby,2b	5	2	2	3	Hendr'k,1b	4	1	10	0
Steph'n,lf	5	1	5	0	Cullop,lf	4	0	3	0
Cuyler,rf	3	0	2	0	C'nello,2b	4	3	0	5
Grace,c	1	0	3	0	Sigafoos,3b	4	0	0	1
Jurges,3b	4	2	1	2	Du'cher,ss	1	0	2	2
Grimm,1b	4	1	8	0	*Lucas	1	1	0	0
R.Smith,p	4	2	0	3	Ford,ss	1	0	2	1
					Sukef'th,c	3	0	6	0
Totals	35	12	27	13	Benton,p	2	1	0	3
					†Roush	1	0	0	0
					Carroll,p	0	0	0	2
					Totals	33	8	27	16

*Batted for Durocher in seventh inning.
†Batted for Benton in seventh inning.
Chicago .... 0 0 0 1 0 2 1 2 1—7
Cincinnati .... 1 0 0 1 0 0 0 0 0—2
Runs—Hornsby (2), Grace (2), Cuyler, Jurges, R. Smith, Roettger, Cucciniello. Errors—Hornsby, Grimm, Hendrick. Runs batted in—Moore, English, Stephenson, Jurges, Grimm (2), Cucciniello, Sukeforth. Two-base hits—Hornsby (2), Smith, Heathcote, Benton. Three-base hit—Stephenson. Sacrifices—Moore, Grace, Jurges, Durocher. Double plays—English to Hornsby to Grimm; Jurges to Hornsby to Grimm; Smith to English to Grimm; Cucciniello to Durocher to Hendrick. Left on bases—Chicago, 9; Cincinnati, 5. Bases on balls—Off Benton, 3; off Carroll, 2. Struck out—By Smith, 2. Hits—Off Benton, 9 in 7 innings; off Carroll, 3 in 2 innings. Losing pitcher—Benton. Umpires—Donnelly, Klem and Stark. Time of game—One hour and 51 minutes.

SECOND GAME.

Chicago.	AB	H	O	A	Cincinnati.	AB	H	O	A
Moore,cf	4	0	4	0	H'thcote,rf	4	0	4	0
English,ss	5	1	4	1	Sigafoos,3b	5	2	2	3
Hornsby,2b	4	1	3	2	Hendr'k,1b	5	0	12	0
Steph'n,lf	5	3	0	0	Cullop,lf	4	1	1	0
Cuyler,rf	4	1	1	0	Roush,cf	3	1	4	0
Hartnett,c	4	3	6	0	C'nello,2b	3	1	2	1
Jurges,3b	4	1	0	0	Du'cher,ss	2	1	0	2
Grimm,1b	1	1	3	0	*Sukeforth	1	0	0	0
Blair,1b	3	1	6	0	Ford,ss	0	0	0	0
Baecht,p	1	0	0	1	Asbj'nson,c	3	1	2	2
Root,p	1	0	0	4	Rixey,p	0	0	0	1
					†Lucas	1	0	0	0
Totals	36	12	27	8	Ogden,p	1	0	0	2
					‡Crabtree	1	0	0	0
					Eckert,p	0	0	0	0
					Totals	33	7	27	11

*Batted for Durocher in the eighth.
†Batted for Rixey in the second.
‡Batted for Ogden in the eighth.
Chicago .... 2 3 0 1 1 1 0 1 0—9
Cincinnati .... 0 4 0 2 0 0 0 0 0—6
Runs—English, Hornsby (3), Cuyler, Hartnett (2), Grimm, Baecht, Cullop, Roush, Durocher (2), Asbjornson (2). Errors—Sigafoos, Cucciniello, Ogden. Runs batted in—English, Stephenson (3), Cuyler, Hartnett, Jurges, Blair, Sigafoos (4), Asbjornson. Two-base hits — Hartnett, Jurges, Blair. Three-base hit—Stephenson. Stolen base—Cuyler. Sacrifices—Moore (2), Jurges, Baecht (2), Ogden. Left on base—Chicago, 12; Cincinnati, 6. First base on balls—Off Baecht, 3; off Root, 2; off Rixey, 2; off Ogden, 4; off Eckert, 1. Hits—Off Baecht, 5 in 3 innings (none out in fourth); off Root, 5 in 6 innings; off Rixey, 6 in 2 innings; off Ogden, 6 in 6 innings; off Eckert, 0 in 1 inning. Wild pitch—Ogden. Winning pitcher—Root. Losing pitcher—Ogden. Umpires—Klem, Donnelly and Stark. Time—2 hours 3 minutes.

BRAVES SHUT OUT TWICE BY GIANTS

Continued from Page 15.

ning. He was hit on the pitching arm while at bat and after walking two men in the fourth gave way to Bruce Cunningham. Travis Jackson's homer in the seventh was the final run of the first game.

In the second contest Walker kept eight Braves' hits well scattered.

(SECOND GAME.)

Boston.	AB	H	O	A	New York.	AB	H	O	A
M'nville,2b	3	2	1	2	Critz,2b	4	2	4	2
Dreesen,3b	3	0	1	3	Leach,lf	4	1	3	0
†Spohrer	1	0	0	0	L'strom,rf	4	0	3	0
Moore,3b	0	0	0	0	Terry,1b	4	3	8	0
Berger,cf	4	0	5	0	Ott,cf	3	0	1	0
Worth'n,lf	4	2	4	0	Jackson,ss	4	0	3	4
Sheely,1b	4	0	10	0	Vergez,3b	3	1	1	3
Schul'ch,rf	4	2	1	0	O'Farrell,c	4	2	4	1
Cronin,c	4	0	1	1	Walker,p	4	0	0	1
Ch'ham,ss	3	1	1	1	Totals	34	9	27	11
Cantwell,p	2	1	0	3					
*Neun	1	0	0	0					
Haid,p	0	0	0	2					
‡Boole	1	0	0	0					
Totals	34	8	24	12					

*Batted for Cantwell in seventh.
†Batted for Dreesen in eighth.
‡Batted for Haid in ninth.
Boston .... 0 0 0 0 0 0 0 0 0—0
New York .... 2 2 0 0 0 0 0 2 x—6
Runs—Critz, Leach, Ott, Terry, Vergez, O'Farrell. Errors—Sheely, Cronin, Chatham, Critz. Runs batted in—Leach, Lindstrom, Critz (2), O'Farrell (2). Two-base hits—O'Farrell, Worthington. Three-base hit — Leach. Stolen bases — Ott, Terry. Double play—O'Farrell to Vergez. Left on bases—New York, 6; Boston, 9. Base on balls—Off Walker, 2; off Cantwell, 2. Struck out—By Walker, 3; by Haid, 1. Hits—Off Cantwell, 7 in 6 innings; off Haid, 2 in 2 innings. Losing pitcher — Cantwell.

FIRST GAME.

Boston.	AB	H	O	A	New York.	AB	H	O	A
M'nville,ss	3	0	2	2	Critz,2b	5	3	5	1
Dressen,3b	2	0	0	3	Allen,lf	2	1	2	0
†Boole	1	0	0	0	Leach,lf	1	0	1	0
Berger,cf	3	0	2	0	Terry,1b	4	0	8	0
Worth'n,lf	3	0	1	0	L'strom,rf	2	1	2	0
Sheeley,1b	3	0	9	0	Ott,cf	3	1	1	0
Schul'ch,rf	3	2	3	0	Jackson,ss	4	1	1	5
Spohrher,c	3	0	4	1	Vergez,3b	3	0	0	3
Ch'ham,ss	3	0	3	0	Hogan,c	2	0	7	2
Zachary,p	1	0	0	3	Hubbell,p	4	0	0	0
Cun'ham,p	1	0	0	2	Totals	30	7	27	11
*Neun	1	0	0	0					
Totals	27	2	24	11					

*Batted for Cunningham in ninth.
†Batted for Dressen in ninth.
Boston .... 0 0 0 0 0 0 0 0 0—0
New York .... 0 0 2 0 0 0 1 0 x—3
Runs—Critz, Allen, Jackson. Runs batted in—Lindstrom, Ott, Jackson. Home run—Jackson. Stolen base—Terry. Double play—Spohrer to Chatham. Left on bases—New York, 10; Boston, 2. First base on balls—Off Zachary, 3; off Hubbell, 1; off Cunningham, 3. Struck out—By Hubbell, 7; by Cunningham, 3. Hits—Off Zachary, 5 in 3 innings; off Cunningham, 2 in 5 innings. Hit by pitched ball—By Hubbell (Maranville); by Cunningham (Hogan). Losing pitcher—Zachary.

DEPARTMENTAL LEAGUE.

Treasury.	AB	H	O	A	Repair.	AB	H	O	A
Pat'rson,cf	3	1	0	0	Werle,ss	4	1	3	2
Miles,ss	3	1	2	3	Long,3b	4	2	3	2
Jones,2b	3	1	3	2	Young,cf,p	4	1	1	2
Whalley,lf	3	2	4	0	Fitzger'd,c	2	0	4	1
Hayes,1b	1	0	4	0	Guethler,lf	1	0	0	0
Kramer,rf	3	0	2	0	Hoffman,1b	4	0	5	0
Dove,c	2	0	2	0	Wesley,rf	3	1	0	0
H'finger,3b	2	0	0	0	Horan,2b	4	2	3	2
Panella,p	3	1	2	3	Foley,p,rf	3	0	0	0
Lucas,1b	0	0	2	1	McCl'd,rf,cf	0	0	2	1
Totals	23	6	21	9	Totals	30	7	21	10

D. C. Repair .... 0 0 2 0 3 0 0—5
Treasury .... 0 0 0 1 1 3 0—5
Runs—Long, Fitzgerald, Guethler, Hoffman, Horan, Miles, Dove, Jones, Whalley, Lucas. Errors—Hayes, Werle, Foley, Heffelfinger. Stolen bases—Young, Horan. Sacrifices—Hayes, Miles. Double plays—Long to Horan to Hoffman, Young to Werle to Hoffman, McClelland to Fitzgerald. Left on bases—Treasury, 5; D. C. Repair, 9.

WASHINGTON PARK RESULTS

(Associated Press.)

FIRST—Five furlongs; purse, $1,200; special weights; for maiden 2-year-old colts and geldings.
Dyak, 115 (H. Fisher) 7.08 3.54 2.68
Band Time, 115 (W. Fronk) ... 3.16 2.72
Gold Tip, 115 (E. Pool) 4.68
Tom Mar, Set Right, Lead Off, Anthony Wayne, Kenny Boy, Bert John, Joe Flores, Master McGee and Etiwanda also ran. Time, 1:00 3-5.
SECOND—Six furlongs; purse, $1,400; claiming; for 3-year-olds.
Burgoo, 112 (J. Smith) 10.14 5.56 4.28
Joey Bibb, 112 (W. Garner) 5.46 4.64
Overlay, 107 (Rose) 12.28
Gunfire, Malaita, Gettin Even, Deemster, Town Limit, Homer L., Asbury, Beautiful Doll and Royal Rode also ran. Time, 1:13 2-5.
THIRD—Five furlongs; purse, $1,200; claiming; for 2-year-old fillies.
Flying, 109 (J. Smith), 116.18 60.90 34.84
Anita Ormont, 110 (D. Meade) . 5.96 4.58
Zina, 109 (Rose) 41.82
Princess Volta, Verba, Beggar Lady, Precious Ann, Hasty Polly, Princess Dorothy, Pizoque and Triassic also ran. Time, 1:01 2-5.
FOURTH—Six furlongs; purse, $1,400; Western Avenue Purse; allowances; for 3-year-olds and upward.
Gold Step, 113 (McCoy) .. 41.12 14.32 7.40
Chimney Sweep, 113 (K. Russell) 4.20 3.28
Toyvereau, 113 (Chiavetti) 5.16
Ante Bellum, Ellice, Double Heart, Prince Atheling, No More, Bud Broom and Doris Jean also ran. Time, 1:12 3-5.
FIFTH—One mile (out of chute); purse, $1,500; Olympia Fields Handicap; for 3-year-olds and upward.
Sweep All, 102 (Schutte) ... 4.22 3.10 out
Nostaw, 108 (Meade) .... 5.78 out
Maya, 108 (L. Cunningham) .... out
Bargello also ran. Time, 1:38 3-5.
SIXTH — One and one-eighth miles; purse, $1,300; for 3-year-olds and upward; fillies and mares.
Peach Rose, 107 (R. West) .. 9.40 4.36 3.96
Cousin Doll, 108 (E. James) 5.76 4.44
Princess Edith, 112 (C. Corbett) 7.52
Syzell, Cuddle, *Sweet Mandy, Ann Clay, Water Port, Marydale, Willing, *Directly, *Corrine D. also ran. Time, 1:54 4-5.
*Field.
SEVENTH—One and one-eighth miles; purse, $1,300; claiming; for 3-year-olds and upward.
Lion Hearted, 112 (Watson) 14.24 6.92 5.24
Dunmore, 112 (Yelton) 13.18 14.08
Spud, 105 (Meade) 13.02
*Mad Play, *Serajevo, Longridge, Banset, Devon, Keith, *Lemnos, Jeff O'Neil and Brown Trap also ran. Time, 1:56.
*Field.

WOODBINE RESULTS.

(Associated Press.)

FIRST—Five furlongs; purse, $1,200 added; claiming; 2-year-olds.
Dark Mission, 112 (Phillips) 2.75 2.20 2.10
Carus Clarus, 115 (McKechnie) 2.45 2.25
Lady Norris, 104 (Lepic) 2.60
Gev, Runfire, Singing Kid also ran. Time, 1:01 2-5.
SECOND—About two miles; purse, $1,500 added; hopeful steeplechase; 4-year-olds and upward.
My Care, 152 (Collins) 3.70 3.50 3.40
Totalizator, 150 (Haines) 3.05 2.90
Vestip, 142 (Hasbourne) 6.25
Duska, †Marcella, Forester, Mastery, Grim Rock, †John Sobieski, Gold Trap, Giroflee also ran. Time, 3:59 4-5.
†Brier Farm entry.
THIRD—Four and one-half furlongs; purse, $1,200 added; allowances; 2-year-olds.
Howee, 117 (Fator) 5.06 2.70 2.05
Suntica, 114 (Phillips) 2.90 2.05
Marlene, 109 (Robertson) 2.05
†Albert R, †Chile Gold, Malley Marcus, Heighe Bob also ran. Time, 0:53 3-5.
†Geneseo entry.
FOURTH—One mile and seventy yards; purse, $1,200 added; claiming; 3-year-olds.
Ancoda, 115 (Robertson) .. 3.80 3.00 2.45
Snooty, 97 (Ridgeway) 5.40 3.40
Anchors Light, 103 (Deliddo) 3.25
Banal Girl, Agnes Sorrel, Fair Jean, Live One, General Toy also ran. Time, 1:44 1-5.
FIFTH—Six furlongs; purse, $1,200 added; allowances; 3-year-olds and upward.
French Lass, 100 (Riley) .. 2.70 2.10 2.10
Khorasan, 104 (Phillips) 2.30 2.25
Timon, 111 (Robertson) 2.35
†Solicena, Donny Johnny, Quatra Bras, †Footmark also ran. Time, 1:12.
†Elmtree entry.
SIXTH—One and one-eighth miles; purse, $1,200 added; claiming; 4-year-olds and upward.
Stelvio, 111 (Robertson) .. 4.90 3.40 2.70
Judge Caverly, 115 (Cleverly) .. 4.00 3.10
Playabit, 115 (Mann) 3.10
Old Times, Main Rock, Izetta, Naughty Naughty, Daddy Nelson, Night Signal, Ferseth also ran. Time, 1:54 4-5.
SEVENTH—One and one-sixteenth miles; purse, $1,200 added; claiming; 3-year-olds and upward; Canadian foaled.
Gay Parisian, 124 (Foden) 2.45 2.20 2.10
Sun Man, 122 (Aimers) 2.60 2.60
Par Excellence, 121 (Louman) 2.80
Sedge Rose, International, Cloth Hall, Golader, Miss Gaiety II also ran. Time, 1:48 1-5.

BELMONT PARK ENTRIES.

(Associated Press.)

FIRST RACE—Four and one-half furlongs (Widener Course); purse, $1,000; the Wind Flower; claiming; for 2-year-olds.
1 General Court..112| 7 Sir Jonathan..120
2 Efjaybe ....116| 8 Frances D.......113
3 Waylayer ....105| 9 Mamus 112
4 All Rowes.......109|10 Shaun Padraic.112
5 Porgie ....112|11 Red Sky.........112
6 Nesbit ....112|
SECOND RACE—About 2 miles; purse, $1,500 added; the Weldship steeplechase handicap; for 4-year-olds and upward.
1 Sun Eclipse....138|4 Valorous 142
2 Crumpler ....150|5 Malvoisine 136
3 Madiola ....133|6 Lebey 148
THIRD RACE—Seven furlongs; purse, $1,200 added; the Tournament handicap; for 3-year-olds and upward.
1 Anchors Aweigh.110|4 Jamestown 119
2 Valenciennes ..111|5 Follow Through.108
3 Halcyon ....103|6 Polydorus 106
FOURTH RACE—One mile; purse, $2,000 added; the Harlem claiming stake; for 3-year olds and upward.
1 †Rip V. Winkle.108| 7 *Sir J. Alden..100
2 Whippercracker.105| 8 Impish 105
3 †Black Mammy.103| 9 We Dun It.....115
4 Breezing Thru..115|10 Flying Max....115
5 Don Pedro......117|11 *Hibala 104
6 Ferrara ....105|
FIFTH RACE—Four and one-half furlongs; purse, $1,000; the Wild Heather; conditions; for 2-year-old maidens.
1 My Fergus....117|11 Iron Czar.......117
2 Clearaway ....117|12 Jambalay 117
3 Mad Wind......117|13 Ever 117
4 Phan. Legion.117|14 Blue Arab.......117
5 Towee ....117|15 Infinitive 117
6 Kathleen J....114|16 Omagh 117
7 Floorwalker ..117|17 Try Some........117
8 Watch Him....117|18 Happy Play.....117
9 Larry Damm..117|19 Jolly Pilot.......117
10 Bill Southam..117|
SIXTH RACE—One mile; purse, $1,000; claiming; the Brentwood; for 3-year-olds.
1 Little Pan......106|10 Patsie McKim..100
2 Jolly King......106|11 Friaress 100
3 Eastko ....105|12 Garlic 108
4 Greatorex ......105|13 Blk. and Blue..100
5 His Last.........105|14 Sidney G........105
6 Angry Plume...100|15 Arras 108
7 Shawnee ....105|16 Deedie 110
8 Bubsy C.........100|17 Lady Newbury.100
9 Donie ....108|18 Dunfern 105
*5 lbs. claimed.
†7 lbs. claimed.
Weather, clear; track, fast.

BAINBRIDGE RESULTS.

(Associated Press.)

FIRST—Six furlongs; purse, $700; claiming; for 4-year-olds and upward.
Venarock, 108 (F. Horn) ... 5.20 3.40 2.60
Mrs. Foster, 106 (Page) 3.20 2.40
Baffling Star, 108 (O'Hara) 4.20
*Lower Five, Cleora, Sport, Celanese, Sir Barley, *Angela Lavin, *Yaller Gal, Milano, Wacker Driver also ran. Time, 1:15.
*Field.
SECOND—Six furlongs; purse, $700; claiming; for 3-year-olds and upward; fillies and mares.
Nettie Pebbles, 116 (Goodrich) 6.20 3.00 2.60
Little Toots, 96 (O'Hara) 3.40 2.60
Fig Leaf, 113 (Cavens) 2.40
Unusual, Chattering, *Rose Hosan, Purlie, Patsy H., *Memphis Belle, Ardsley, *Little Grace, Purple Rose also ran. Time, 1:13 4-5.
*Field.
THIRD—Five furlongs; purse, $700; special weights; for maiden 2-year-olds.
*Miss Kiluna, 112 (T. Fowler) 40.40 12.80 7.00
Nell Kuhlman, 112 (Page) 5.80 3.80
Bunting Lad, 115 (Day) 4.00
Gambay, Penn, Donna Dear, Tumble Home, Atcines, Thalo, Scotland Blues, *George K., French Ace also ran. Time, 1:01 1-5.
*Field.
FOURTH—One and one-eighth miles; purse, $700; claiming; for 3-year-olds and upward.
Icarus, 107 (R. Allen) ... 6.20 3.20 3.20
Bonaire, 111 (Page) 3.00 2.80
Princess Dare, 106 (Hernandez) 6.00
Standard Bearer, Billy Doran, Francis Cooper, *The Khan, *Chill Wind, Don T., Eveline F., *Gold Dust, Twelve Sixty also ran. Time, 1:53 3-5.
FIFTH—Mile and seventy yards; purse, $1,000; allowances; Shaker Heights Purse; for 3-year-olds and upward.
Lucky Dan, 103 (Steinmier) .5.40 2.60 2.20
Morsnuff, 105 (J. M. Jones) ... 2.60 2.20
Blue Law, 101 (Pendergrass) 2.40
Noble Sir, Hold Hard, Ronald Grey also ran. Time, 1:44.
SIXTH—Mile and seventy yards; purse, $800; claiming; for 3-year-olds and upward.
La Grange, 112 (F. Horn) .. 13.40 6.60 3.80
Meciona, 92 (Montgomery) 6.20 4.20
Double O., 109 (L. Hardy) 4.00
Vanquish, Plumbago, Vimont, Ken Kling, Bosky also ran. Time, 1:45.
SEVENTH—One mile; purse, $700; claiming; for 3-year-olds and upward.
Pipe Dream, 104 (T. Fowler) 10.40 5.40 4.00
*Flo O'Neill, 104 (L. Page) 5.00 2.80
Alamac, 99 (H. Wood) 3.80
Marabou, *Flamma, *Expiate, Skibo, Sweepstakes, Evening Sky, Yam Toy, Mary McClain also ran. Time, 1:41 3-5.
*Field.

WOODBINE ENTRIES.

(Associated Press.)

FIRST RACE—One mile and 70 yards; purse, $1,200 added; the Mayflower's Plate; for 3-year-olds and upward, maidens and winners of one race.
1 Pretty Boy......102| 8 Zion 102
2 Lisburn Lass...110| 9 Postville 107
3 Dark Sini........102|10 Sand Ridge......105
4 Pete Scamp.....112|11 Pat Gaiety.......107
5 New Broom.....115|12 Bold Bendigo...102
6 Elcidio ....105|13 Hay Loft.......... 95
7 Bedford Boy....105|
SECOND RACE—About 2 miles; purse, $1,500 added; the Minto steeplechase; for 4-year-olds and upward.
1 †Ginger Snap..132|5 Royal Doulton...144
2 Sangamo ....144|6 †Jingle 149
3 Nazor ....149|7 Klang 137
4 Bud Bud.........149|8 Libertin 137
†Brier Farm entry.
THIRD RACE—One and one-sixteenth miles; purse, $5,000 added; the Breeder Stakes; for 3-year-olds and upward (Canadian foaled).
1 †Oil Rite........112|5 Manotacks 112
2 Step Off.........110|6 Froth Blower....127
3 Kirkland Post..107|7 Hay Loft..........109
4 Sky Gazer.......110|8 †Bronze 112
†Thorncliffe Stable entry.
FOURTH RACE—Four and one-half furlongs; purse, $1,200 added; Patricia Plate; claiming; for 2-year-olds (Canadian foaled).
1 Santa Crest....101|4 Devas Vale.......101
2 Margie Moon....110|5 Old Bourne.......107
3 *Floria Zel...... 96|6 Rose Man.........107
FIFTH RACE—One and one-sixteenth miles; purse, $3,000 added and cup; the King Edward Gold Cup handicap; for 3-year-olds and upward.
1 Solace ....115|5 Storm 108
2 Prisius ....125|6 Boys Howdy......108
3 Marine ....125|7 Meridian Queen.109
4 Rideaway ....111|
SIXTH RACE—Six furlongs; purse, $1,200 added; the Falmouth Plate; claiming; handicap; for 3-year-olds and upward.
1 Bubbling Out...106|4 Sun Craig.........112
2 Blimp ....110|5 Timon 109
3 Aymond ....114|6 Medway 110
SEVENTH RACE—One mile and 70 yards; purse, $1,200 added; the Coburg Plate; claiming; for 3-year-olds and upward.
1 Gilded Casino..107| 7 Totem 110
2 Nae Breeks.....117| 8 Dancing Mack.107
3 Angry Lass......112| 9 Friar Cliff.......114
4 Beau Wrack....114|10 Fair Orb.........112
5 Very High.......105|11 Sign Off.........112
6 Marie Gaiety...107|12 Meander 117
*Apprentice allowance claimed.
Weather, clear; track, fast.

INDIANS WIN TWO FROM BROWNS

Gain 5th Place, Score 12-0, 4-2 Victories in Twin Bill.

CLEVELAND, Ohio, May 26 (A.P.).—The Indians larruped St. Louis Brown pitchers for two victories in opening a four-game series today, 12 to 0 and 4 to 2. It was their third straight win after a recent twelve-game losing streak and boosted them to fifth place.

Walter Miller shut-out the Browns with seven scattered hits in the first, while his mates were lacing three visitors for twelve blows, including a homer by Myatt. In the second the battery of Myatt and Harder batted in all of Cleveland's runs and Harder let down his foes with only six hits.

FIRST GAME.

St. Louis.	AB	H	O	A	Cleveland.	AB	H	O	A
Levey,ss	5	2	1	5	Porter,rf	4	1	3	0
Burns,1b	4	0	14	1	Burnett,2b	4	1	2	4
Goslin,lf	4	1	1	0	Averill,cf	4	2	1	0
Kress,3b	3	0	0	2	Morgan,1b	4	3	7	3
Jenkins,rf	4	0	0	0	Vosmik,lf	5	4	2	0
Melillo,2b	3	1	0	3	Kamm,3b	4	0	0	1
McNeely,cf	4	1	3	0	Myatt,c	3	1	6	0
Ferrell,c	3	1	2	2	Goldman,ss	4	0	4	3
Crouch,c	0	0	2	0	Miller,p	4	0	3	0
Blaehol'r,p	0	0	0	0	Totals	36	12	27	11
Stiles,p	1	1	1	1					
Stiely,p	0	0	0	0					
*Bettenc't	1	0	0	0					
†O'Rourke	1	0	0	0					
‡Grimes	1	0	0	0					
Totals	34	7	24	14					

*Batted for Blaeholder in second.
†Batted for Stiles in sixth.
‡Batted for Stiely in ninth.
§Porter allowed first base when Crouch tipped his bat.
St. Louis .... 0 0 0 0 0 0 0 0 0—0
Cleveland .... 5 1 0 0 1 0 2 3 x—12
Runs—Averill (3), Morgan (3), Porter (2), Burnett (2), Vosmik, Myatt. Errors—Goslin (2), Kamm. Runs batted in—Morgan (4), Vosmik (4), Myatt (3), Averill, Kamm. Two-base hits—Morgan (2), Porter, Levey, Averill. Home run—Myatt. Double plays—Melillo to Levey to Burns; Morgan (unassisted). Left on bases—St. Louis, 11; Cleveland, 6. First base on balls—Off Miller, 4; off Stiely, 2; off Stiles, 2. Struck out—By Miller, 4; by Stiles, 1; by Stiely, 2. Hits—Off Blaeholder, 4 in 1 inning; off Stiles, 4 in 4 innings; off Stiely, 4 in 3 innings. Hit by pitcher—By Stiely (Averill). Losing pitcher—Blaeholder. Umpires Van Graflan, McGowan and Connolly. Time of game—2 hours.

SECOND GAME.

St. Louis.	AB	H	O	A	Cleveland.	AB	H	O	A
Levey,ss	5	2	3	1	Porter,rf	4	1	1	0
Burns,1b	4	0	13	2	Burnett,2b	4	1	3	5
Goslin,lf	3	0	0	0	Averill,cf	3	0	3	0
Kress,3b	3	0	1	7	Morgan,1b	3	1	8	3
Jenkins,rf	3	0	1	0	Vosmik,lf	4	0	2	1
Melillo,2b	3	1	1	4	Kamm,3b	3	1	1	2
McNeely,cf	2	0	2	0	Myatt,c	3	2	4	0
Waddey,cf	1	1	0	0	Goldman,ss	3	1	3	0
Ferrell,c	4	1	3	2	Harder,p	4	2	2	0
Collins,p	2	0	0	2	Totals	31	9	27	11
Kimsey,p	2	1	0	1					
*Storti	1	0	0	0					
†Grimes	0	0	0	0					
Totals	33	6	24	19					

*Batted for McNeely in second.
†Ran for Kimsey in ninth.
St. Louis .... 0 2 0 0 0 0 0 0 0—2
Cleveland .... 0 2 0 0 2 0 0 0 x—4
Runs—Jenkins, Melillo, Kamm (2), Myatt (2). Errors—Kress, Ferrell, Myatt, Harder. Runs batted in—Melillo, Ferrell, Myatt (2), Harder (2). Two-base hits—Melillo, Ferrell, Kamm, Myatt (2), Morgan, Porter. Stolen bases—Averill, Kamm, Goldman. Sacrifices—Goldman, Porter. Double play—Kamm to Burnett to Morgan. Left on bases—St. Louis, 8; Cleveland, 10. First base on balls—Off Harder, 4; off Collins, 5. Struck out—By Harder, 5; by Kimsey, 1. Hits—Off Collins, 8 in 6 innings; off Kimsey, 1 in 2 innings. Losing pitcher—Collins. Umpires—McGowan, Van Graflan and Connolly. Time of game—One hour 58 minutes.

BETHESDA VS. SANICO.

The Bethesda A. C. nine will tangle with the Sanico Bakers today at 5 p. m. on Fairlawn Field. Bethesda is on the lookout for a double-header Saturday. Call Bradley 80.

THE POST'S CONSENSUS AT WASHINGTON PARK

The following consensus has been compiled by The Post from the selections of the leading handicappers of the turf. The figures show how the selections were rated.

CONSENSUS OF LEADING HANDICAPPERS.

First Race	Second Race	Third Race	Fourth Race	Fifth Race	Sixth Race	Seventh Race
Allenfern (23)	Jean Lafitte (26)	Nev. Queen (32)	Pittsburgher (36)	Tanist (21)	Tack (32)	Woodlot (23)
Mendell (17)	Willa (25)	At Sunrise (24)	Burning Up (18)	S. Brigade (13)	Transgression (17)	Harpoon (14)
Siberia (10)	Skirl (10)	Princess Ivre (11)	Scot'd's Glory (17)	Show Down (12)	San Presto (17)	Hornpipe (9)

SNODGRASS, WASHINGTON POST.

Escostar	Suitor	Nevada Queen	Pittsburgher	Tanist	Tack	Harpoon
Mendell	Jean Lafitte	At Sunrise	Scotl'd's Glory	Rushing	Transgression	Lansquenet
Siberia	Willa	Princess Ivre	Burning Up	Curtsey	Lady Messenger	Fair Argument

LOUISVILLE TIMES, ASSOCIATED PRESS.

Allenfern	Willa	At Sunrise	Pittsburgher	Scar. Brigade	Transgression	Woodlot
Ballyhoo	Jean Lafitte	Nevada Queen	Scotl'd's Glory	Lillian T.	Tack	Princess Edith
Mendell	Galahad	Princess Ivre	Burning Up	Rushing	San Presto	Hornpipe

ESTABLISHED 17 YEARS
MOTOR TRUCK REPAIRS
Bodies-Cabs
FACTORY SERVICE
WITT WILL CO., Inc.
52 N. St. N. E. NAt. 5354

FOLLOW-THRU
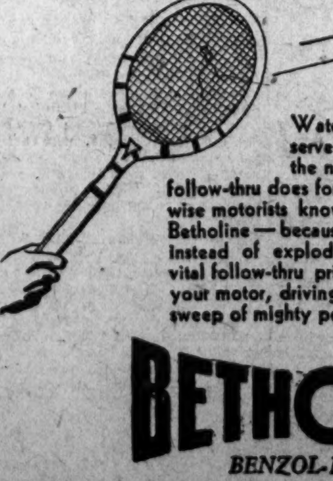
Watch a good tennis player's serve. It's fast—sizzling over the net. Athletes know what follow-thru does for their game . . . Now wise motorists know that Benzol-Blended Betholine—because it burns completely, instead of exploding—applies this same vital follow-thru principle to the pistons of your motor, driving them in a s-m-o-o-t-h sweep of mighty power.
BETHOLINE
BENZOL-BLENDED

EL PRODUCTO!
We'll keep the secret
You take the enjoyment!

Bouquet 10c
Puritano Fino 2 for 25c
WHAT SIZE PLEASE?
All that different, distinctive, mild, mellow, soul-satisfying character of El Producto is due to the uncopyable blend.
The blend is a secret—but its enjoyment belongs to everybody. So we say "for real enjoyment, there's no cigar like El Producto." And a full throated chorus of veteran smokers echoes "Right—and we smoke them all day long."
Sizes to suit you—10c to 25c.
G. H. P. CIGAR CO., Inc., Phila., Pa.
Distributor
Daniel Loughran Co., Inc.
1311 H St. N.W.
Washington D. C.
EL PRODUCTO
for real enjoyment

COMEDALISTS SURVIVE IN D. C. WOMEN'S GOLF PLAY

Mrs. Haynes Extended to 20th Hole

Defeats Miss Hunter After Turning First Nine All Even.

Mrs. Meckley Wins From Mrs. Cameron After Trailing.

By HENRY LITCHFIELD WEST.

MRS. BETTY MECKLEY, the present District women's golf champion, and Mrs. J. Marvin Haynes, who were the medalists in a tie at 88 on the first day of the annual District women's golf championship tournament now being played on the course of the Chevy Chase Club, were among the survivors in the first round of match play in the championship flight yesterday, but both of them had to struggle to retain their positions.

Mrs. Meckley, who played against Mrs. L. O. Cameron, was 1 down at the turn and 2 down when the tenth hole had been played. By a succession of helpful 4s, six holes out of the inward nine were played in 4s, she was 1 up at the seventeenth tee. Although she was on the seventeenth green with her second shot, while Mrs. Cameron was compelled to play her second out of a trap, Mrs. Meckley secured only a half, for Mrs. Cameron played her ball strongly to the green and then ran down a long half-stymie putt for a 4. Mrs. Meckley won by 2 up when she scored another 4 on the home hole.

Mrs. Haynes Forced To 20th Hole.

Mrs. Haynes' battle against Miss Dorothy Hunter went two extra holes. The pair were all even at the turn but Mrs. Haynes became 2 up by winning the eleventh and twelfth. Miss Hunter, with a birdie 2 on the thirteenth, reduced the lead to 1 up and the match was evened when Mrs. Haynes was twice in traps on the seventeenth, scoring a 7 to Miss Hunter's 6. Then the eighteenth and nineteenth holes were halved, Mrs. Haynes finally winning the twentieth by carrying the green with her second and holing out in two putts for a par 4.

There were no serious upsets during the day. The players who lost their first-round matches yesterday continue in the consolation round this morning. The summary:

FIRST SIXTEEN.

First round—Mrs. Betty Meckley, Indian Spring, defeated Mrs. L. O. Cameron, Chevy Chase, 2 and 1; Miss Katharine Cowman, Congressional, defeated Miss Winifred Faunce, unattached, 4 and 3; Mrs. Perry B. Hoover, Indian Spring, defeated Mrs. Frank R. Keefer, Chevy Chase, 3 and 1; Mrs. S. F. Colladay, Columbia, defeated Mrs. Charles Hill, unattached, 3 and 2; Mrs. J. M. Haynes, Columbia, defeated Miss Dorothy Hunter, Indian Spring, 1 up, 20 holes; Mrs. Harrison Brand, Jr., Chevy Chase, defeated Mrs. John F. Dryden, Jr., Chevy Chase, 2 and 1; Miss Virginia Williams, Congressional, defeated Mrs. J. F. Gross, Indian Spring, 4 and 3; Mrs. Hume Wrong, Chevy Chase, defeated Mrs. Frank Tomlinson, Columbia, 4 and 2.

Pairings for today—Mrs. Meckley vs. Miss Lowman; Mrs. Hoover vs. Mrs. Colladay; Mrs. Haynes vs. Mrs. Brand; Miss Williams vs. Mrs. Wrong.

SECOND SIXTEEN.

First round—Mrs. Jerome Meyer, Woodmont, defeated Mrs. J. M. Shock, Army-Navy, 3 and 4; Mrs. L. Hedrick, Army-Navy, defeated Mrs. E. A. Noyes, Army-Navy, 7 and 5; Mrs. J. W. Beller, Columbia, defeated Mrs. H. A. Knox, Congressional, 4 and 2; Mrs. Ora Emge, Beaver Dam, defeated Mrs. Tom Moore, Indian Spring, 2 up; Mrs. H. R. Quinter, Columbia, defeated Mrs. H. B. Hird, Manor, 3 and 1; Mrs. Alma von Steinner, Beaver Dam, defeated Miss Florence Scott, Indian Spring, 4 and 2; Miss Susan Hacker, Chevy Chase, defeated Mrs. W. E. Hall, Washington, 5 and 4; Mrs. J. William Harvey, jr., Indian Spring, defeated Mrs. W. T. Bush, Congressional, 1 up.

Pairings for today—Mrs. Meyer vs. Mrs. Hedrick; Mrs. Beller vs. Mrs. Emge; Mrs. Quinter vs. Mrs. von Steinner; Miss Hacker vs. Mrs. Harvey.

THIRD FLIGHT.

First round—Mrs. J. R. DeFarges, Columbia, defeated Mrs. F. J. Godfrey, unattached, 3 and 2; Miss Elizabeth Brawner, Chevy Chase, defeated Mrs. Paul Collins, Army-Navy; Mrs. J. F. Dowdall, Congressional, defeated Mrs. H. B. Shipley, Beaver Dam, 3 and 1; Mrs. William S. Corby, Columbia, defeated Miss Louise Claytor, Chevy Chase, 4 and 3.

Pairings for today—Mrs. DeFarges vs. Miss Brawner; Mrs. Dowdall vs. Mrs. Corby.

FOURTH FLIGHT.

First round—Miss Sue Gantt, unattached, defeated Mrs. E. M. McClelland (Manor), 2 and 1; Mrs. R. W. Payne (Cong.), defeated Mrs. Lawrence Lawler, unattached, 3 and 2; Mrs. Ralph W. Orr (Cong.) defeated Mrs. George Diffenbaugh (Ind. Spr.), 1 up, 19 holes; Mrs. W. F. Holtsman (Army-Navy) defeated Mrs. J. F. McCabe (Wash.), 6 and 4.

Pairings for today—Miss Gantt vs. Mrs. Payne; Mrs. Orr vs. Mrs. Holtsman.

FIFTH FLIGHT.

First round—Mrs. J. Shulman (Woodmont) defeated Mrs. Gilbert Hahn (Woodmont), 6 and 4; Mrs. A. N. Milton (Army-Navy) defeated Mrs. J. T. Powell (Manor), 3 and 1; Mrs. F. D. Letts, unattached, defeated Mrs. F. M. Savage (Chevy Chase), 4 and 3; Mrs. C. A. Slater (Col.) defeated Mrs. R. A. Lacey (Wash.), 2 up.

Pairings for today—Mrs. Shulman vs. Mrs. Hilton; Mrs. Letts vs. Mrs. Slater.

SIXTH FLIGHT.

First round—Mrs. Huston Harper (Cong.) defeated Mrs. D. N. Burnham (Manor), 3 and 2; Miss Elizabeth Harris, unattached, defeated Mrs. N. Beavers (Beaver Dam), 5 and 3; Mrs. George E. Elliott (Chevy Chase) defeated Mrs. C. C. Hill (Army-Navy), by default; Mrs. Theodore Peyser (Woodmont) defeated Mrs. C. E. Merillat (Wash.), 2 and 1.

Pairings for today—Mrs. Harper vs. Miss Harris; Mrs. Elliott vs. Mrs. Peyser.

SEVENTH FLIGHT.

First round—Mrs. Bertha Israel (Woodmont) defeated Mrs. C. B. Des Jardins (Cong.), 1 up, 19 holes; Miss Louise Coxe (Army-Navy) defeated bye; Mrs. L. D. Booth (Chevy Chase) defeated Mrs. J. M. Foster (Wash.), 3 and 2; Mrs. Jesse Miller (Woodmont) defeated bye.

Pairings for today—Miss Israel vs. Miss Coxe; Mrs. Booth vs. Mrs. Miller.

The Washington Athletic Club nine, boasting of several high school stars, will practice this evening on Fairlawn No. 3 in preparation for Saturday's double-header at Round Hill, Va.

Carry's Insects need players in a ad way. All aspirants are invited to all Lincoln 5280.

The Colonials Juniors want a double-header Saturday. Call Georgia 498.

PAWNBROKERS
Rate of Interest 2% and 3%. No Waiting—No Phoning. Pledges Stored in Our Burglar Proof Vaults on Premises.
ROSSLYN LOAN CO.
Rosslyn, Va.

LOANS
HORNING
Diamonds—Watches—Jewelry
South End of Highway Bridge
On the Road to Alexandria
Rate of Interest 2% and 3%

Minor League Results

INTERNATIONAL LEAGUE.

		R.	H.	E.
Reading	000 110 100	3	3	2
Jersey City	100 000 000	1	8	1

Howard and Krueger; Smith, Graf and Morrow.

		R.	H.	E.
Toronto	000 000 301	4	9	2
Montreal	120 000 00x	3	7	0

Mills, Ogden, Liebhart and Stack, O'Neill; Brown and Head.

		R.	H.	E.
Buffalo	001 000 000	1	5	1
Rochester	100 000 21x	4	6	1

Wilson, Wertz and Pytlak; Grabowski and Florence.

		R.	H.	E.
Newark	100 001 200	4	11	1
Baltimore	000 200 000	2	7	0

Pruett and Hargreaves; Holloway, Gumbert and Danning.

AMERICAN ASSOCIATION.

		R.	H.	E.
Indianapolis	100 613 100	13	17	1
Columbus	000 002 130	6	8	6

Smith and Mulroney, Angley; Parmalee, Dean, Gudat and Desaulgis.

		R.	H.	E.
Louisville	000 000 200	4	7	2
Toledo	350 043 00x	12	12	0

Walsh, Williams, Hatter and Thompson; Ryan and Devormer.

		R.	H.	E.
Milwaukee	000 102 021	4	12	0
Minneapolis	000 101 100	3	6	1

Caldwell and Manion; Benton and Hargrave.

		R.	H.	E.
Kansas City	000 303 000	6	13	3
St. Paul	000 010 050	1	7	1

Bayne, Swift and Peters; Bream, Munns and Snyder.

SOUTHERN ASSOCIATION.

		R.	H.	E.
Nashville	102 010 406	14	17	0
Chattanooga	014 110 210	11	16	5

Milstead, Pearce and Anderson; Simmons, Barfoot, Griffith, Willis and Kenna.

		R.	H.	E.
Mobile	000 010 200	3	8	0
Memphis	010 110 001	4	12	0

Owens, Bass, Oldham and Folvogt; Beck and Berger.

EASTERN LEAGUE.

Springfield	002 000 000	2	10	0
Albany	140 010 00x	6	8	2

Moore, Loftus and Urban; Newkirk and Glenn.

Bridgeport	000 102 000	3	7	1
Hartford	100 020 03x	6	10	2

Sigrer and Powers; Munns and Richards.

New Haven	102 000 200	5	15	0
Allentown	000 030 100	4	10	4

Cronin, Milliken and Smith; Schreiber, Levy and Pasek.

Norfolk	000 101 010	3	8	2
Richmond	200 000 000	2	5	2

Hayes and Alberti; Kamp and Connell.

TEXAS LEAGUE.

First game—

		R.	H.	E.
Houston	030 002 400	9	16	2
San Antonio	000 000 021	3	11	3

Fowler and Fun; Stein, Walker and Heath.

Second game—

		R.	H.	E.
Houston	000 001 3—4	6	0	
San Antonio	200 100 0—3	4	1	

Rose, Durham, Dean and Funk, Lackey; Moore, Walker, Flinn, Estell and Robertson.

First game—

		R.	H.	E.
Beaumont	200 030 013	9	12	1
Galveston	000 010 000	1	7	0

Goldstein and Wise; Harris and Borreani.

Second game—

		R.	H.	E.
Beaumont	012 311 0—8	7	0	
Galveston	000 000 0—0	2	5	

Billings and Lorbeer; Peeples and Lewis.

N. Y.-PENN. LEAGUE.

Wilkes-Barre, 2-3; York, 0-7.
Scranton, 3-2; Harrisburg, 6-1.
Binghamton, 4; Williamsport, 2.
Hazelton, 10; Elmira, 5.

BATTALINO IS "JOKE," LIKE AL SIMMONS

Continued from Page 15.

cash and stamps, the entire rights to the property known at Bat Battalino, now featherweight champion of the world.

This kicked up a bit of scandal, but in a business almost as scandalous as politics no one outrage can be expected to hold attention for more than ten days, so the matter was not pressed, and after a short time Battalino came to be accepted as the official featherweight champion, with a certain tongue-in-cheek reservation. That is to say, he was held in about the same respect that Giovanni Panica, better known as Johnny (Slot Machine) Wilson, and Al McCoy enjoyed as middleweight champions and Jimmy Goodrich enjoyed as lightweight champion and Tommy Burns as heavyweight champion. He was another cheese champion, to be endured until such time as he inadvertently accepted a championship bout with some fairly good preliminary boy and was licked.

Many commonplace fighters have beaten Battalino since he won or, let us say, acquired the title, but always in fights that were ordinary potboilers under weight stipulations that withheld his title from competition. These beatings confirmed the impression of lower mediocrity and naturally, when the boy came down to New York last winter to defend the title for the first time against Chocolate, a fast little boxer and fairly firm hitter, it was presumed that the championship was about to be taken out of pawn again.

Assumes No Rights To Chocolate.

Possibly, if Chocolate had won that night, Mr. Riley would have announced with the official reading of the decision that he had taken over the Chocolate property, but the question didn't arise, for Battalino won the scrap, and the best that any one could do in the way of an answer to the puzzle was a theory that Chocolate had been fought to exhaustion at an immature age.

There was no such notion to calm the confusion of the trade last Friday evening, for La Barba was strong and well covered with meat at his natural weight, while Battalino, after hard training, was pale and stringy, all the little muscles and vertebrae showing boldly beneath the tight-drawn hide in every gesture under the lights. Yet it was La Barba who sagged into clinches throughout the fight to avoid the question that Battalino was always raising, and La Barba who faded from fatigue toward the end as Battalino kept on walking in with his wide-legged stance, soliciting trouble with his exposed chin and winning his fight from the young man who was supposed to be the best featherweight in the world.

Battalino fights the way Al (Foot-in-the-Bucket) Simmons of the Athletics hits the ball, and Mr. Simmons is so wrong that he's absolutely right.

2 NAT SOUTHPAWS FACE BOSTON TODAY

Continued from Page 15.

in the Nats' sixth when Manush lined to Rhyne, who made a fine leaping gloved-hand grab of the ball, but then dropped it. At first Umpire-in-Chief Dick Nallin ruled it a legal catch, but Umpire Brick Owen came up from back of first, presumably reminded him of instructions issued by President Barnard before the season started that balls must be held, and Manush was credited with a hit and allowed to remain on first.

As there were no Nats on base at the time and Rhyne had nothing else to do but hold the ball, no throw being necessary, there is no question but what the catch was not a legal one and that the umpire's final ruling was a fair one.

Jack Rothrock seems to have beaten Bobby Reeves out for second base berth on the Red Sox. The former Nat, however is earning his money pitching to batters in the pregame drills.

The Sox second base combination was asleep after West had singled opening the eighth, and when the runner tried to steal neither covered. As a result, Catcher Muddy Ruel, although making a good throw to the base, was charged with an error.

Pinky Hargrave pinch-hit for Jones opening the ninth, but he was no bargain, as Russell struck him out.

BELLE HAVEN LINKS PLAY DRAWS 60

Alexandria Due for Many Sports Events in Near Future.

Special to The Washington Post.

ALEXANDRIA, Va., May 26.—Over 60 entrants are expected to perform in the Alexandria Gazette handicap golf tournament to be held over the Belle Haven Country Club links on Memorial Day.

Handsome prizes will be awarded. A trophy will go to the player with the low medal score, while the player turning in the best card with his handicap will also come in for a prize. Tommy Ryan, professional of the Belle Haven Club, is busy taking entries for the tourney.

Another attraction at the Virginia Golf Club will be the tombstone tourney to be held June 6. This will be followed on June 13 by the Tri-State Association meet at Purcellville. Capt. Charlie Rollins, of the local golf team, will select his players for the Purcellville tourney within the next two weeks. The Alexandrians are now leading in the association play by nine and a half points.

All-Local Ball Game Saturday.

The first all-local baseball game of the season will be presented to Alexandria fandom on Saturday when the Columbia Fire Fighters and the Alpha Delta Omega sluggers hook-up in their first game of a series on Haydon's Field at 3 o'clock.

Special drills have been called this week by the management of both clubs. Vance, Snellings or Simpson will pitch for the Columbias, while Leon Riley or Covey Bradley will shell for the Fraters.

J. Prex Wilson, athletic director at George Mason High School, today was appointed for the fourth consecutive year as director of the department of recreation of the city by City Manager Wallace Lawrence.

Wilson announced the Municipal Swimming Pools would be opened to the public on Saturday for the summer season. Guards appointed are Paul Travers, Frank Backus and Dave Henderson. It was also stated that a number of aquatic meets will be featured this season, and prizes will be awarded to the winners in all divisions.

Alexandria will have six playgrounds for the youngsters to frolic on after the school terms are completed, Wilson announced today. The playgrounds will be located at the following places: Alexandria High School, George Mason High School, Washington School, Queen Street, First Ward, on the river front. Two playground instructors, Mrs. Les B. Ryder and Mrs. Ruth Roseberry, have been appointed.

Wilson stated today he planned to sponsor baseball leagues for insect, junior and senior teams. Tennis and horseshoe tournaments will also be a feature, and the latter part of August a municipal field day, featuring athletics from all of the city playgrounds, will be staged.

3 D. C. Golfers Win On Maryland Links

Baltimore, Md., May 26.—W. J. (Bill) English, Maryland Country Club, blazed a trail that none could match in the second monthly handicap tournament conducted by the Maryland State Golf Association this afternoon at Rolling Road.

English shot a low gross of 73 over a par 70 course. His handicap was 7, giving him a low net of 66.

The tournament committee decided to award two prizes in each class, A and B, for low gross and low net. J. Monro Hunter, jr., Indian Spring, was the other low gross in class A with 76-1-75. Low net winners were Lindsay Stott, Beaver Dam, 70, and H. O. Hartzell, Maryland Country Club, 72.

J. Monro Hunter, sr., pro at Indian Spring, led his division with a card of 73. Carroll T. MacMaster, host pro, was runner-up with a 76.

Contract With Garden Is Denied by Carnera

New York, May 26 (A.P.).—Primo Carnera, through his legal department, filed an answer today to the suit for a permanent injunction brought against him by the Madison Square Garden Corporation of Illinois. A temporary injunction restraining Carnera from fighting Jack at Ebbetts Field June 10 was issued yesterday by Federal Judge John C. Knox.

The Italian detailed in his answer alla the complaints against an alleged contract with the Garden that he mentioned in hi sdefense against the plea for tempoarry injunction. In addition, he denied he ever signed any contract with the Garden January 13, 1931, binding him to fight in September the winner of the Max Schmeling-Young Stribling bout in Cleveland, July 3.

Maloney Knocked Out By Schaaf in Round

Boston, Mass., May 26 (A.P.).—Ernie Schaaf, Boston heavyweight, knocked out Jimmy Maloney, his home town rival, in the first round of their 10-round bout at the Boston Garden tonight. Schaaf weighed 202½, a pound more than Maloney.

The knockout came after about a minute of fighting. Schaaf edged Maloney into a neutral corner and belted him with short but terrific lefts and rights to the jaw. The first of these heavy blows opened a wide cut on Maloney's upper lip and he crashed to the canvas after Schaaf landed solidly for the eighth time. Maloney was about to get on his knees when Referee Johnny Brassil counted ten.

SPEEDWAY TRIAL IS FATAL TO 2 MEN

Continued from Page 15.

the belief that Caccia was given to "overdriving" the turns. Others were inclined to the opinion that a broken bit of mechanism caused him to lose control of the car.

The debris was cleared away, the hole in the retaining wall patched, and the qualifying trials were resumed this afternoon. Caccia was to have taken his qualifying test along with the others. The speed tests end at sundown tomorrow.

NOLAN MOTOR CO.
Sales Ford Service
NEVER CLOSED
1111 Eighteenth St. N.W.
Decatur 0216

NAVY AWAITS BIG SPORTS PROGRAM

Rifle, Baseball and Lacrosse Meets to Attract Visitors.

Special to The Washington Post.

ANNAPOLIS, Md., May 26.—The semiwind-up of the spring sports program at the Naval Academy comes tomorrow when the varsity baseball team takes the field against Mount St. Mary's College of Emmittsburg, Md., and the tennis team will be pitted against University of Pennsylvania racqueters. The Middies have passed through a highly successful season on the courts and are keyed to take the measure of the Red and Blue representatives, something they have not been able to accomplish in thirteen years.

With crowds of visitors from all sections of the country assembling here for the opening of June week festivities on Friday, the final sport card to be presented Saturday afternoon promises to draw the greatest throng of the season, and the high caliber of events to be staged is another drawing power. Of outstanding interest in collegiate circles will be the lacrosse game between University of Maryland and Navy. Maryland has lost only to the crack St. John's College twelve, while the Middies are undefeated. The outcome of the battle will have material bearing upon the collegiate championship.

On the field and track, the Middies will stack up against the undefeated Ohio State group.

Quick results at low cost is consistent with Post Classified Ads.

GREEN PONY MIDDLEBURG SENSATION

Leesburg Mount Is Winner of Five Events in Show.

Special to The Washington Post.

MIDDLEBURG, Va., May 26.—Riding with the skill of grown-ups, juveniles at the Middleburg pony show yesterday piloted their mounts around the ring and over barriers with the ease of those who have had years of experience in the saddle. The show was held at Eglinton Farm, the estate of W. C. Stevensen, near Middleburg, in the heart of the famed Virginia hunting country.

The champion pony of the show, Queen of Sheba, owned by Stanley Green, jr., of Leesburg, also won first in the lead-in class, pair of jumpers, saddle ponies, bareback jumping and hunter hacks. Archie, owned by Helen Hulbert, of Midleburg, also won several first prizes.

The show, managed by Otto Furr, of Middleburg, and given for the benefit of the Middleburg School, was largely attended by sporting folk of that section. Although the skies were overcast and showers prevailed, it didn't lessen the enthusiasm of those present. Silver cups and ribbons were given as prizes. Among those who donated prizes were D. O. Furr, Roy Seaton, J. B. Skinner, Tom Atkinson, Mrs. John Anderson, Walter Goodwin, William Hitt, Loudoun Light & Power Co., Central Garage and Middleburg Saddlery.

Judges were Miss Fannie Whitfield, Will Skinner and D. C. Sands. Summaries:

Lead in class—First, Queen of Sheba, Stanley Green, jr.; second, Gypsy, Betty Furr, Middleburg; third, Artie, Nancy T. Smith, The Plains.

Pairs of jumpers—First, Stanley Green, jr.; second, W. C. Hulbert, jr.; third, R. T. Corbell.

Handicap jumping class—First, Nasty, Louise Sharp, The Plains; second, Queen of Sheba; third, Pat, Ann Leith, Middleburg.

Handy ponies—First, Archie, Helen Hulbert; second, Lady, Louise Dilworth; third, Artie, Nancy T. Smith.

Saddle ponies—First, Queen of Sheba, and Huskid, Green & Miller; second, Lady Scamperdale and War Baby, Stevenson & Furr.

Bareback jumping—First, Queen of Sheba; second, Huskid, E. A. Miller, jr.; third, War Baby, D. O. Furr, jr.

Touch and out—First, Artie, Nancy T. Smith; second, Fleet Foot, Nancy Smith; third, Pealus, Nancy Iselin, Middleburg.

Hunter hacks—First, Queen of Sheba; second, War Baby; third, Archie.

Green hunters—First, Light Hampson, Flying Horse Farms; second, Beechcroft, D. O. Furr; third, entry, Mrs. O. D. Filler.

Half-bred yearlings—First, entry, Paul Adams, Middleburg; second, entry, Mrs. John Anderson.

BIG PRINT SHOP WINS.

Colliflower's home run and his pitching enabled Big Print Shop to defeat Washington Terminal, 6 to 2, yesterday in an Industrial League game. The losers outhit the winners, eight to six, but were unable to bunch them. Big Print Shop always held the lead.

Trainer Returns $30,000 Colt As Unsound 3 Days After Sale

NEW YORK, May 26 (A.P.).—Caerleon, 2-year-old son of Sir Gallahad III, bought on Saturday by the Wheatley Stable for $30,000 at the dispersal sale of the late Gifford A. Cochran Stable, today was returned to the estate because Trainer James Fitzsimmons considered him not sound of wind.

Fitzsimmons had the colt out for a workout at Aqueduct yesterday and noticed he made an unusual breathing noise. He at once advised H. C. Phipps of the Wheatley Stable to return the colt, believing the juvenile runner might be suffering from a throat affliction.

The return of the colt recalls the famous Playfellow case of several years ago, when Harry F. Sinclair sued and recovered the $100,000 paid the Quincy Stable on the ground the horse was a wind-sucker. Fitzsimmons was training Playfellow at the time and did not consider him unsound.

Successful Net Season For Danville M. I. Team

Special to The Washington Post.

Danville, Va., May 26.—The curtain came down yesterday on one of the most successful seasons ever enjoyed by a Danville Military Institute Tennis Team, as Hargrave Military Academy, of Chatham, was defeated, 3-0. It was the sixth consecutive victory of Danville and kept clean the year's record.

Coached by Capt. Robert D. England, a former University of Virginia player, the team this year was composed of green material moulded around Kerr Evans, junior champion of Danville. Among Danville's victims this year were Durham (N. C.) High, 6-0 and 5-1; Oak Ridge (N. C.) Military Institute, 4-3; Hargrave, 4-1 and 3-0, and Virginia Episcopal, 5-2.

Tennis is a major sport at D. M. I. and appropriate letters will be awarded.

An out-of-town game for either Saturday or Sunday, or both, is desired by the Palisade A. C. Call Manager Hager at Cleveland 2133-J, or write him at 5040 Dana place northwest.

PREP SCHOOL NET PLAY STARTS

Willis and Nicholson, of Devitt, Ranked at Top of List.

PLAY in the annual prep school singles championship will start today at 3:30 o'clock on three sets of courts with a field of sixteen seeking possession of the Callan trophy.

The seeded positions have been awarded to Rickey Willis and Len Nicholson, both of Devitt Prep, and formerly aces of the 1930 champion Western High team. Willis meets Cannon, of Georgetown Prep, in the first round, while Nicholson engages Jones, of St. John's.

Willis and Nicholson must expect their sternest competition from O'Callahan and Cole, both of Georgetown Prep, who have been seeded third and fourth.

Today's pairings:

UPPER HALF.

Willis (Devitt) vs. Cannon (Georgetown Prep) at Garrett Park; Smith (St. John's) vs. Aiken (Friends) at Friends; Austin (Friends) vs. Dabney (Devitt) at Friends; Kendall (Devitt) vs. O'Callahan (Georgetown Prep) at Garrett Park.

LOWER HALF.

Nicholson (Devitt) vs. Jones (St. John's) at Congressional; Boyle (Friends) vs. Scheele (St. John's) at Friends; Buchanan (St. John's) vs. Dunlar (Georgetown Prep) at Garrett Park; Clark (Friends) vs. Cole (Georgetown Prep) at Friends.

GALLAUDET EVENTS.

An interclass baseball game and a swimming meet among the coeds are scheduled to entertain the students of Gallaudet College this afternoon on the campus.

$5,000.00 IN PRIZES

"Believe it or Not" Contest

TUNE IN ON

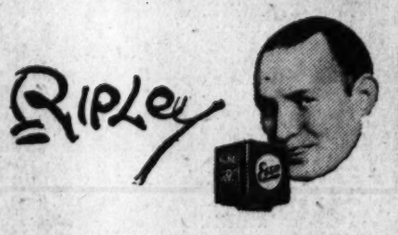

AT 7:45 P.M. (Daylight Saving Time) WEDNESDAYS AND FRIDAYS

Esso
TO ENTER CONTEST
Ask for "Believe it or Not" blanks (with complete instructions) at any service station selling ESSO.
Esso
ETHYL

Everybody's talking about the new ESSO program.—But they're not talking *during* the program. No sir. It's too exciting for that. When Robert L. Ripley's on the air, every Wednesday and Friday, at 7:45 P.M., E.D.S. time, people *listen.*

For one thing, they want to get one of the 54 prizes that are going to be awarded by the manufacturers of ESSO. Six big ones in cash. 48 others, consisting of brand-new Atlas Tires. The contest closes at midnight, June 30, 1931. Another reason they listen is because "Rip" tells you things you never heard before and never *expected* to hear.

Listen in yourself every Wednesday and Friday, 7:45 P.M., E.D.S. time, over the following hook-up:

WJZ	New York	*KDKA	Pittsburgh
WBZA	Boston	WHAM	Rochester
WBZ	Springfield	*WLW	Cincinnati
WBAL	Baltimore	WRVA	Richmond
		WPTF	Raleigh

(*Wednesdays only)

STANDARD OIL COMPANY OF NEW JERSEY

STOCK LEADERS GAIN AFTER BEAR BUYING

Questionnaire Seeking Data on Shorts Causes Dip; Steel Up Point.

New York, May 26 (A.P.).—The chief influence in the share market today was the stock exchange's questionnaire seeking information on the extent and identity of the short interest.

Announcement of this action, the first of its kind since November, 1929, was made before the opening. Although covering did not begin until the market had had an early dip coincident with news that two smaller London exchange firms had failed, repurchases by shorts gave the list a much stronger tone during most of the forenoon and afternoon. Toward the close renewed weakness appeared, and final prices were mixed; however, most of the leaders finished higher.

At one time or another many prominent stocks touched new lows. Among them were U. S. Steel, off to 93¾, its minimum since 1923; Atchison, New York Central, Union Pacific, General Motors, Allied Chemicals, Union Carbide, Lambert, Norfolk & Western and Paramount. Eastman Kodak broke below 150 for the first time since 1927. Ingersoll Rand and Auburn Auto were weak, the latter skidding 20 points after an early gain of 8. It closed 14 lower. Vanadium, Crucible and Worthington were late soft spots.

Steel Gains One Point.

The rally carried U. S. Steel to 96½, from which level it tapered off to 95¼, up a point net. American Can held half of a 4-point rise. Woolworth and Macy were strong. Bethlehem, Anaconda, National Biscuit, Atchison, Baltimore & Ohio, Fox Film, Westinghouse and General Electric closed with fractional gains. American Telephone led the utilities with a rise of more than 2 points; otherwise, the group was rather heavy, averaging into new low ground. There was a small net loss in the rail division. Sales totaled 2,400,000 shares, a larger turnover than Monday's.

Although the exchange made no official comment on its questionnaire, Wall street recalled that the date of the last previous circular, November 13, 1929, witnessed the bottom of the bear market's first crash. It was also remembered that a statement on that inquest, made public by the President many months later, revealed the short interest during the early break was much smaller than estimated. Its size at present is the subject of conjecture, but brokerage houses say the volume of real liquidation in the past two or three months has been heavy. Nevertheless, the demand for stocks with which to make delivery on short contracts has recently increased.

Steel Output Losing.

Steel production is apparently still receding. American Metal Market reports a drop of 2 points to about 42 per cent of capacity, and finds nothing to indicate an upturn before August. "Meanwhile," it adds, "a low point may be struck in July at around the rate of last December which by the present capacity rating was 36 per cent." The automobile industry is making lighter demands.

The $45,000,000 increase in "other loans" shown by weekly reporting reserve member banks theoretically denoted an improvement in commercial borrowing, although part of the gain was doubtless due to larger acceptance holding security loans dropped $65,000,000 to just under $7,000,000,000, which offered further light on the source of stock sales.

Grains rallied. Wheat's net gains ranged from 1⅜ to 1¾, reflecting bullish Kansas estimates and a lack of rain in parts of the Northwest. Corn rose ⅝ to 1¾ on smaller receipts and firm cash markets. Cotton, very erratic, closed 45 to 60 cents a bale lower.

Foreign exchanges were irregular. Heavy selling on the Berlin boerse, attributed in part to the Austrian banking difficulties, caused the German mark to decline. Sterling Cables eased slightly. The French franc was strong.

LOCAL PRODUCE MARKET.

BUTTER—One-lb. prints, 29; tubs, 28.

POULTRY—Alive: Turkeys, hens, 24@25; toms, 20@22; spring broilers, 36@38; Leghorn broilers, 28@33; hens, 22@23; Leghorn fowls, 16; roosters, 12@14; ducks, 15; keats, young, 75@80; old, 40. Dressed: Spring broilers, 42@43; hens, 25@27; Leghorns, 18; roosters, 16; keats, young 70@80; old, 50.

EGGS—Hennery, 18@19; current receipts, 16@17.

MEATS—Beef, 12@13½; veal, 12@14; lamb, 20@22; pork loins, 19; fresh hams, 19; fresh shoulders, 14; smoked shoulders, 12½; smoked hams, 20; strip bacon, 23; lard, packages, 12; bulk, 11.

CALVES—4.00@8.00.

SPRING LAMBS—7½@10.

HOGS—Heavy, 6.00@6.75; medium and light, 6.75@7.00.

PIGS—6.50@7.00; loughs, 3.00@4.75.

CABBAGE — Supplies, light; demand, light; market, steady. Norfolk section, Virginia, ½-barrel crates, pointed type, 65@90.

CANTALOUPES—Supplies, moderate; demand, moderate; market, slightly weaker. California, Salmon Tints, standards 45s, 3.50@4.00; jumbos 45s, 4.25@4.50; jumbos 36s, 3.75@4.00; standard flats 12s and 15s, 1.75@2.00.

CARROTS — Supplies, light; demand, moderate; market, steady. California and Texas, Western lettuce crates, bunched, 2.50@3.00.

CELERY—Supplies, light; demand, moderate; market, steady. Florida, sales from storage, 10-inch crates, individually washed and precooled, 4-6 dozen, 3.25@3.50.

LETTUCE—Supplies, moderate; demand, moderate; market, steady. California, crates, Iceberg type, 4-5 dozen, 2.50@3.00, few 3.25.

ONIONS—Supplies, moderate; demand, moderate; market, steady. Texas, standard crates, yellow Bermudas, U. S. commercials, 1.50; 50-lb. sacks, yellow Bermudas, U. S. No. 1, 1.50@1.65.

POTATOES—Old stock: Supplies, moderate; demand, slow; market, steady. Maine, 150-sacks, Green Mountains, U. S. No. 1, 3.00; 120-lb. sacks, 2.30@2.50. New stock: Supplies, moderate; demand, moderate; market, about steady. Florida, double-head barrels, Spalding Rose, U. S. No. 1, mostly around 3.75; Bliss Triumphs, U. S. No. 1, 1⅞-inch minimum, some wasty, 3.00@3.25; South Carolina, stave barrels, Cobblers, U. S. No. 1, 3.50@3.75; Georgia, cloth-top slat barrels, Bliss Triumphs, U. S. No. 1, few sales, 3.25@3.50.

STRAWBERRIES — Supplies, light; demand, moderate; market, steady. North Carolina, 32-quart crates, various varieties, best, 4.00@5.00; fair quality, 3.50.

TOMATOES—Supplies, liberal; demand, light; market, weak. Florida, lug boxes, green and turning, wrapped, 6x6, 2.75@3.00; fair condition, 2.25@2.50.

SNAP BEANS — Supplies, liberal; demand, moderate; market, slightly stronger for good stock. Bushel hampers, green; Florida, North and South Carolina, 1.75@2.00; fair condition, 1.50.

CAULIFLOWER — Supplies, light; demand, moderate; market, steady. California, pony crates, 1.75@2.25.

EGGPLANT—Supplies, very light; demand, light; market, steady. Florida, pepper crates, large size, 5.00.

GREEN CORN—Supplies, moderate; demand moderate; market, steady. Texas, bushel baskets, 3.00@3.25.

ASPARAGUS—Supplies, light; demand, moderate; market, stronger. Delaware, dozen-bunch crates, green, very large size, 2.00@2.50; medium size, 1.50.

CUCUMBERS — Supplies, moderate; demand, moderate; market, steady. Florida, bushel hampers, No. 1, 2.00; fair quality, 1.50; culls, 1.00.

SQUASH—Supplies, moderate; demand, moderate; market, steady. Florida, bushel hampers, white, wrapped, 1.50@2.00; yellow, 1.50@2.50.

PEPPERS — Supplies, light; demand, moderate; market, steady. Florida, pepper crates, fancy, large size, 6.00; medium size, 4.00.

PEAS — Supplies, moderate; demand, moderate; market, dull. North Carolina, bushel hampers, 1.50@2.00; poor condition, 50@1.00; 5-peck hampers, 2.25@2.50.

FRUITS—Pineapples, 3.50; oranges, 3.75@4.75; lemons, 4.00@5.00; limes, per 100, 3.00; grapes, Argentina, 3.25; pears, per box, 5.00; apples, box stock, 2.50@2.75; cherries, 1.25@2.25; rhubarb, per 100 bunches, 3.00@5.00.

NEW YORK STOCK EXCHANGE TRANSACTIONS OF YESTERDAY

Sales in hundreds.		High	Low	Last	Chg.	Bid
	A					
3	Abitibi P & P	3⅜	3⅜	3⅜	+ ⅛	3⅜
12	Adams Exp (1)	13½	13⅛	13¼	+ ⅛	13⅛
30	Ad Exp pf (5) AS (z)	85	85	85	— ¾	85
1	Advance Rume	6¼	6¼	6⅝	— ⅛	6½
7	Ahumada L	⅜	¼	⅜	+ ⅛	¼
98	Air Reduc (3)	73¼	72	73	+ ⅝	73⅛
806	Alaska Jun (.40)	17⅝	15⅝	17⅛	+ 1⅝	17⅛
29	Alleghany	6	5½	5⅝	+ ¼	5½
1	Alleg pf $30, ww (5½)	27	27	27	......	27
40	Alleg Steel (1.80) AS (z)	30	29	29¼	— ¾	25
150	Al Chem & Dye (6)	110	105¼	107	+ ½	106¾
1	Al Ch & Dy pf (7)	123¼	123¼	123¼	......	123¼
20	Alliance Realty (3) AS	48	48	48	— 2	45
28	Allis Ch Mfg (2)	23½	23	23¼	— ¾	23
4	Amerada (2)	16⅝	16½	16⅝	— ⅝	16½
6	Am Bank Note (2)	36	35¼	35¼	— ¾	35¼
3	Am Beet Sugar	2⅛	2⅛	2⅛	—	2
9	Am Brake Shoe (2.40)	27⅜	26¼	26¼	— 1	26¼
2	Am Brown B El	7¼	7¼	7¼	— ¼	7¼
910	Am Can (4)	98½	94⅝	96¼	+ 2⅛	96⅜
1	Am Can pf (7)	148¾	148¾	148¾	— ⅛	148¾
2	Am Car & Fdy (3)	19⅛	19	19	— ½	18
2	Am Chain (2)	19	18	18	— 3	18
2	Am Chicle (3b)	41½	41½	41½	— ½	41½
287	Am & For Pow	26⅞	25½	26	......	25⅞
5	Am & F P $6 pf (6)	77½	75⅛	76½	— 1¾	76¼
1	Am & F P $7 pf (7)	90	90	90	......	90
3	Am & F P 2d pf	54	52¾	52¾	— 1⅜	52½
7	Am Hawaii SS	7¼	7	7¼	+ ⅝	7⅛
1	Am Hide & Lea	3½	3½	3½	......	3½
1	Am Hide & L pf	16½	16½	16½	— 3¼	16
1	Am Home Pr (4.20)	56¼	55¼	55¼	— ¾	55¼
1	Am Ice (3)	20¾	20¾	20¾	— ⅛	21¼
22	Am Internat	13	12¾	12⅞	......	12¾
2	Am-La France & F	⅝	⅝	⅝	......	⅝
8	Am Loco (1)	18	15⅛	15⅛	— ⅞	15⅛
1	Am Loco pf (7)	70	70	70	— ⅛	70
11	Am Mach & F (1.40)	32⅝	32⅛	32½	— ⅛	32
6	Am Metal	10½	10½	10½	......	10⅝
50	Am Nat Gas pf AS (z)	8⅛	8⅛	8⅛	— 1¾	8
80	Am News (3½b) AS (z)	49	49	49	......	48⅛
24	Am Pow & L (1a)	39	37¼	38	— 1	38
1	Am P & L pf A (4)	76⅞	76⅞	76⅞	— 1⅛	76⅞
3	Am P & L pf A stp (5)	78¼	78	78	— ⅛	77⅞
21	Am Rad St San (.60)	12⅞	12⅝	12⅝	— ⅛	12⅝
29	Am Roll Mill	18	17	17	— ⅝	16¾
6	Am Safety Raz (5)	48⅞	48½	48⅞	— ⅛	48½
10	Am Shipbuild (5) AS (z)	32⅞	32⅞	32⅞	— 1⅛	32¼
55	Am Smelt & R (4)	30⅞	30¼	30¼	— ¼	30⅞
10	Am Steel Fdrs (3)	14½	13⅞	14	+ ⅛	13
40	Am Steel F pf (7) AS (z)	104½	104½	104½	— 1⅛	103½
4	Am Stores (2)	40⅞	40½	40½	— ½	40¼
3	Am Sugar Ref (5)	47	46⅝	46½	— ⅛	46⅝
2	Am Sugar pf (7)	100⅞	100⅝	100⅝	+ ⅝	100⅛
431	Am Tel & Tel (9)	166⅛	163	165⅝	+ 2⅛	165¼
12	Am Tob (5)	107	105½	106	— ¼	105½
1	Am Tob pf (6)	130⅝	130⅝	130⅝	— ¼	130½
94	Am Tob B (5)	111	108¼	109⅝	— ⅝	109½
30	Am Type F pf (7) AS (z)	95	95	95	— 4	92½
51	Am Wat Wks (3)	45¼	43½	45	+ 1	44
1	Am W W 1st pf (6)	102½	102½	102½	— 1¼	......
1	Am Wat Wks cts (3)	41	41	41	— 4	40
1	Am Woolen	7¼	6⅞	6⅞	— ⅛	6⅞
5	Am Woolen pf	27	26½	26½	— ½	26½
1	Am Wtr P ctf	1½	1½	1½	— ¼	1½
6	Am Zinc L & S	4⅛	3⅝	4	+ ⅛	4
159	Anaconda (1)	25	23⅝	24⅝	+ ¾	24¼
2	Anacon W & C (1)	21	21	21	+ ¼	21
2	Anchor Cap (2.40)	23⅞	21¼	23⅞	+ 3⅞	21
1	Andes Cop	10¼	10¼	10¼	— ¼	10½
1	A P W Paper	6¼	6¼	6¼	......	6
1	Archer-Dan M	9½	9½	9½	+ ½	9½
15	Arm of Ill A	1⅞	1⅛	1⅜	— ¼	1⅜
11	Arm of Ill B	1⅛	1¼	1⅛	......	1¼
5	Arm of Ill pf	13⅜	12¾	12¾	— 1	13⅛
2	Arnold Const	4¾	4¾	4¾	— ½	4½
1	Art Metal Con (1.60)	15½	15½	15½	— ½	15
7	Assd App Ind (2a)	8	7⅛	7½	— ½	7¼
6	Assd Dry Gds (2½)	20	19⅝	19⅞	— ¾	19⅝
1	Assd Dry Gds 1st pf (6)	94	94	94	— ¾	94
20	Assoc Oil (2) AS (z)	20	20	20	— 9¾	20½
25	Atch T & S F (10)	150	146¼	147	+ ½	146¾
2	Atchison pf (5)	105¼	105¼	105¼	......	105¼
4	Atl Coast Line (7)	88	87⅛	87⅛	— 1⅞	87
2	Atl & W I	18	18	18	......	18
1	Atl G & W I pf (5)	34	34	34	— 1	33
20	Atlantic Ref (1)	13¾	13⅛	13⅛	— ⅛	13½
7	Atlas Stores (1)	8⅛	7¾	7¾	— ½	7½
295	Auburn Auto (4a)	193	165	171	— 14	171
100	Aust Nich pf A (3) AS (z)	20½	20⅛	20⅛	— ¾	20
9	Aviation Corp	3⅜	3⅜	3⅜	— ⅛	3⅜
	B					
5	Baldwin Loc (1¾)	14¾	14½	14⅝	+ ½	14⅝
170	Bald Loco pf (7) AS (z)	85¼	85	85	......	85
30	Balt & Ohio (5)	57	55	56	+ ½	55½
430	Bamberger pf (6½) AS (z)	102½	102½	102½	......	102½
1	Bang & Ar (3½)	49⅝	49⅝	49⅝	— ½	49
11	Barnsdall A (1)	7	6⅞	7	......	6⅞
100	Bayuk Cigar (3) AS (z)	23	23	23	— ¾	23
30	Bayuk 1st pf (7) AS (z)	84	84	84	......	84
1	Beatrice Cr (4)	67¼	67⅛	67¼	+ ¼	66
1	Beech-Nut P (3)	49½	48⅛	48½	+ ¼	48¼
48	Bendix Aviat (1)	16⅝	16	16	— ½	16
3	Best & Co (2)	36	35⅝	36	+ ½	35½
414	Bethlehem St (4)	42¾	40⅛	41½	+ ¾	41⅝
3	Beth St 7% pf (7)	107⅛	107	107	— 1½	107
1	Blaw Knox (1½)	17⅝	17⅝	17⅝	+ ¾	17⅛
30	Bloomingd pf (7) AS (z)	91	91	91	......	91
18	Bohn Alum (1½)	31½	29⅞	30¾	+ ¼	30⅝
59	Borden (3)	62	60¾	60¾	— 1¼	60⅝
20	Borg-Warner (1)	18¼	17⅝	18	......	17⅝
55	Briggs Mfg (1¾b)	10¾	10½	10¾	......	10½
2	Briggs & Strat (2)	16⅝	16	16	— ¾	16⅛
4	Brockway Mot	2⅛	2	2	— ⅛	2
30	Brock Mot pf AS (z)	15	15	15	+ 4½	10
18	Bklyn-Man Tr (4)	58½	58	58	+ ⅞	57½
6	Bklyn-M Tr pf (6)	90	90	90	— 1	89
9	Bklyn Un Gas (5)	103	101¾	102½	+ 1	102
1	Brown Shoe (3)	40	40	40	......	39½
5	Brunswick Bal	8⅝	8½	8½	— ⅛	8½
2	Bruns T & Ry	3½	3⅜	3⅜	— ⅛	3
5	Bucyrus-Erie (1)	13⅛	13	13	— ⅛	12½
13	Bucyrus Erie cvt pf (2½)	23⅞	22	22	— 1¾	22
90	Bucyrus E 7% pf (7) AS (z)	110¾	110¾	110¾	......	......
1	Budd Mfg	3½	3½	3½	......	3⅝
30	Budd Mfg pf AS	45	45	45	......	45
1	Budd Wheel (1)	8⅝	8⅝	8⅝	+ ⅛	8¼
7	Bullard Co	11	11	11	— ½	10
1	Bulova Watch (1½)	9¾	9¾	9¾	— ⅛	9½
4	Burr Add Mch (1)	22¼	22⅛	22⅛	— ⅛	22
3	Bush Term (2½)	20	20	20	......	19¾
30	Bush Ter 7% deb (7) AS (z)	71¾	71¾	71¾	— ¼	71¾
10	Bush Ter Bl pf (7) AS (z)	100¼	100¼	100¼	— ¾	100
1	Butterick	10¼	10¼	10¼	— ¼	10¼
60	Byers Co	35⅛	32¼	32½	— ¾	32⅝
	C					
13	Calif Pack (2)	24	23⅝	24	......	23¼
5	Calumet & Arizona	28	26½	28	+ 1½	27¼
17	Calumet & Hecla	6	6	6	......	6
8	Canada D G Ale (3)	39½	39½	39½	— ¼	39¼
48	Cana Pac (1¼)	27½	26⅞	27	— ⅛	26¾
2	Cannon Mills (1.60)	20⅛	20	20¼	+ ¼	20
1	Cap Adm pf A (3)	30½	30½	30½	— ⅛	30
50	Caro Clin & O (4) AS (z)	85¼	85¼	85¼	— 2¾	85½
414	Case J I (6)	68¼	64¼	65	+ 1	64⅝
40	Case J I pf (7) AS (z)	101	100	101	— 3¼	100
37	Caterpil Tr (3)	24¼	23	23	......	22⅞
47	Cavanagh Dob AS (z)	3	3	3	+ ½	3
3	Celotex ctfs	5¼	5¼	5¼	— ¼	5
4	Central Ag (1½)	19	18½	19	......	18¾
1	Central R R N J (10b)	183	183	183	+ 18	175
7	Cerro de Pas (1½)	16	15½	16	+ ¼	15⅞
1	Certainteed	3⅞	3⅞	3⅞	+ ⅛	3⅜
13	Checker Cab	9⅞	8⅞	9	— ⅛	8⅞
32	Ches & Ohio (2½)	35⅞	34½	35	+ ⅛	34⅞
32	Ches Corp (3)	36½	35½	36⅛	+ ⅞	35⅞
7	Chic & Alton	1¼	1	1¼	......	1
5	Chic & Alt pf	1	¾	1	......	¾
2	Chi Gt West	4¾	4¾	4¾	— ⅛	4⅞
9	Chic Gt W pf (1½h)	18	17½	17½	— ⅛	17¾
25	Chi M St P &P	4¼	4⅛	4⅛	— ⅛	4
11	Chi M St P & P pf	7½	7⅛	7¼	— ⅛	7⅛
3	Chic & N W (4)	31¾	31	31¾	+ ¾	31
7	Chic Pneu T	8¼	7½	8¼	+ ⅜	8
2	Chi Pneu T pf	17	16	17	— 1	16½
32	Chi Rk Is & P (5)	35	33	34⅛	+ ½	34
5	Childs Co (2.40)	18⅝	18½	18⅝	— 1⅜	18⅝
250	Chrysler (1)	16⅞	16	16½	......	16½
100	City I & F pf (6½) AS (z)	86	86	86	— ¾	83⅜
1	Clark Equip (2)	15½	15⅛	15⅛	+ ⅛	15
11	Coca Cola (7½b)	141½	137¾	140	+ 1⅝	138¼
2	Colg-Palm pf (6)	102¾	102½	102¾	+ ¼	102¾
2	Coll & Aik	11½	11½	11½	— ½	11⅛
1	Col Fuel & Iron new	14	14	14	— ¼	12⅛
10	Col F & I pf (8) AS (z)	90⅛	90⅛	90⅛	— ⅛	85⅛
103	Colum G & E (2)	24¾	24	24⅝	......	24¼
7	Col G & E pf A (6)	104	103	103	......	102
72	Colum Graph (56h)	7⅞	7⅜	7¾	+ ⅛	7¾
34	Colum Carb (5)	63½	60⅝	62	+ ¼	61½
2	Coml Credit (2)	15½	15¼	15¼	— ½	15¼
3	Com Cred A (3)	32	32	32	— ⅛	32
10	C C 6½% pf ww (6½) AS (z)	83	83	83	+ 1	82
19	Com Invest Tr (2)	22¾	22	22¾	......	22⅝
14	Com Inv Tr cv pf (6k)	85¼	84¼	84¼	— ½	84⅝
40	Com Inv Tr 7% pf (7) AS (z)	109	109	109	......	108¾
85	Coml Solv (1)	12	11⅛	11⅞	+ ⅝	11¾
186	Com'with So (.40)	8	7⅝	7⅞	+ ⅛	7⅞
3	Com'with So pf (6)	96	96	96	......	96
13	Congoleum Na	9	8⅝	9	+ ¼	8⅞
4	Congress Cig (4)	20	20	20	— ¼	20
40	Cons C 6½% pf (6½) AS (z)	65½	65½	65½	......	65
4	Cons Film	5½	5½	5½	......	5⅛
10	Cons Film pf (2)	14	13⅞	13⅞	— ⅛	13⅞
243	Consol Gas (4)	89½	86½	87½	+ ½	87½
3	Consol Gas pf (5)	104⅞	104⅝	104⅝	— ⅛	104⅝
2	Cons Laundries (1)	13⅛	13	13	......	13
1	Cons R R Cu pf (6)	29	29	29	+ 1	27⅝
9	Consol Text	⅝	⅝	⅝	......	1¼
1	Container B	1½	1⅛	1½	— ⅛	1¼
12	Cont Baking A	11⅜	11	11	— ¼	11
24	Cont Bak B	1⅝	1½	1⅞	+ ¼	1⅝
4	Cont Baking pf (8)	55	54	54	— 1	52
52	Contl Can (2½)	46½	44⅞	45½	+ ½	45¼
10	Cont Diam Fib (1)	10¼	10⅛	10¼	......	10⅛
4	Contl Ins (2.40)	39⅝	38⅝	39⅝	+ ¾	39
9	Contl Mot	2½	2½	2½	......	2½
36	Contl Oil Del	6¾	6¼	6⅞	+ ¾	6½
37	Contl Shares	5¼	4⅞	4⅞	+ ⅛	4⅞
39	Corn Prod (3)	60	58⅝	58⅞	+ ⅝	58⅝
120	Corn Prod pf (7) AS (z)	150½	149¼	150½	+ 1½	149¼
16	Coty	8½	8⅜	8⅜	— ⅛	8⅜
10	Cream of Wh (2)	28¾	28⅛	28⅝	+ ⅝	28
2	Crosley Rad	4½	4½	4½	— ⅛	4⅞
2	Crown Zeller	3	3	3	......	2¾
102	Crucible Steel	39¾	35	36⅝	— 2¼	36¼
110	Crucible Steel pf (7) AS (z)	90⅞	90	90⅝	— ¼	85⅛
2	Cuba Co	3⅞	3⅝	3⅞	+ ¾	3½
2	Cuban Am Sug	2½	2½	2½	......	2¼
16	Cuban Cane Prod	⅛	⅛	⅛	......	¾
11	Cuban Dom Sug	½	½	½	......	⅜
10	Cudahy Pack (4)	38	37½	37¾	— ¼	37¼
8	Curtis Pub (4)	76	75	76	......	76
5	Curtis Pub pf (7)	115⅛	114⅝	114⅝	— ⅝	114¼
41	Curtiss Wright	3	2⅞	2⅞	— ⅛	2⅞
26	Curtiss Wr A	4⅛	4	4	— ⅛	3⅞
4	Cutler Ham	20¼	20⅛	20⅛	— ⅞	20
	D					
7	Del Lack & W (4)	57	55¾	55¾	— 1¼	55½
12	Detroit Ed (8)	160	159	159½	— ¾	156
9	Diamond Mat	18	17⅝	17¾	+ ⅛	17¾
1	Diam Mat pf (1½)	25⅞	25⅞	25⅞	+ ⅛	25¾
14	Dome Mines (1)	10⅛	9⅞	10	......	9⅞
2	Dominion St (1.20)	18	17⅞	18	— ⅛	17½
73	Drug Inc (4)	70⅛	68⅞	69¾	— ⅛	69¼
10	Duplan S pf (8) AS (z)	105	105	105	......	103¾
401	Du Pont de Nem (4)	76⅝	75	76	+ 1	76
	E					
150	Eastman Kod (8b)	133½	128¼	130½	— ⅝	129½
9	Eaton Ax & S (1.60)	12	11¾	12	......	11⅞
2	Eitingon Sch	7⅛	7¾	7¾	— ⅛	7½
95	Elec Auto L (6)	41½	38½	39¾	— 1¾	39½
6	Elec Boat	3½	3¼	3¼	— ¼	3
197	El Pow & Lgt (1)	36⅝	35⅝	35½	— ½	35½
1	El P & Lt 6% pf (6)	91½	91½	91½	......	91½
3	Elec Stor B (5)	51¼	52	52	......	52¼
1	Eng S 5½ pf (5½)	86	86	86	......	83
1	Eng P S 5% pf (5)	82	82	82	— ⅛	77
8	Equit Office Bldg (2½)	29	28	28	— 1⅞	28⅛
13	Erie R R	18½	17⅝	18½	......	17⅝
2	Evans Prod	4½	4½	4½	......	4½
	F					
10	Fairbanks pf AS (z)	4⅝	4⅝	4⅝	......	4½
10	Fairbanks M pf (7) AS (z)	94¼	94¼	94¼	— 1½	94¼
4	Federal Lt & Tr (1½a)	31⅜	30	30	— 4	30
50	Federal Lt & Tr pf (6) AS (z)	86	85	85	— 1	85
1	Federal Screw	5½	5⅛	5½	— ¼	4½
2	Federal Water S (2.40)	20¼	20⅛	20¼	......	20
2	Federated D St	23	23	23	— ½	22½
4	Fid P Fire Ins (2.60)	40	40	40	......	39¾
2	Firestone T & R (1)	16⅞	16⅝	16⅞	......	16⅝
2	Firestone T & R pf (6)	58⅛	58	58	— 1	58
2	First Nat St (2½)	47½	47⅛	47⅛	— ⅝	47
1	Fisk Rubber	⅝	½	½	......	½
1	Florsheim Shoe A (1½)	24	24	24	— 1	24
2	Follansbee	8½	8½	8½	— ⅛	8½
76	Foster Wheel (2)	29⅞	26⅝	27	— 3⅝	27
1	Foundation	7	7	7	— ¾	7
7	Fourth N Inv	23⅝	23	23	— 1	23
192	Fox Film A (4)	14⅞	13⅝	14⅛	+ ⅝	14¼
33	Freeport Tex (3)	25½	24½	25½	+ 1	25¼
110	Fuller 2d pf (6.77b) AS (z)	58	58	58	......	58
	G					
1	Gabriel A	3	3	3	......	3
70	Gamewell (5) AS (z)	48½	48	48½	......	48½
4	Gardner Motor	⅞	¾	¾	+ ⅛	¾
2	Gen Am Invest	5⅛	5⅛	5⅛	......	5⅛
11	Gen Am Tank (4)	56¼	55½	56	+ ½	56
8	Gen Asphalt (3)	19¾	19¼	19¼	+ ¼	19¼
12	Gen Bak (2)	19⅝	19½	19½	— ⅛	19⅝
80	Gen Bak pf (8) AS (z)	107⅞	107⅞	107⅞	......	98½
1	Gen Bronze	5⅛	5⅛	5⅛	......	5½
2	Gen Cable	3¼	3¼	3¼	— 1⅛	3
260	Gen Cable pf AS (z)	28⅛	27½	27½	— 1	27½
3	Gen Cigar (4)	35	34⅞	34⅞	— ½	34
547	Gen Elec (1.60)	39⅜	37⅞	38⅛	+ ⅝	38½
14	Gen Elec spl (.60)	11⅝	11¼	11¼	......	11¼
89	Gen Foods (3)	47	46	46¼	+ ¼	46¼
11	Gen G & E A (.30k)	5	4⅞	5	+ ⅛	4⅞
3	Gen G & E cv pf (6)	64½	64	64	+ 1	64
4	Gen Mills (3)	40	40	40	— ¼	40
1774	Gen Mot (3)	36⅛	34⅝	35⅝	......	35⅝
9	Gen Mot pf (5)	101⅞	101½	101½	— ⅛	101½
3	Gen Out Adv	6⅞	6⅞	6⅞	— ⅛	6½
4	Gen Pub Serv	11⅛	10⅝	10⅝	— 2⅛	10
3	Gen Rail Sig (5)	50½	50	50	......	50
210	Gen Rail S pf (6) AS (z)	108¾	108	108	— 2	105¼
6	Gen Real & Ut	4	4	4	— ⅛	4
4	Gen Real & U pf (6k)	43	42	43	— 3	41½
5	Gen Refract (4)	35	34¾	34¾	+ ⅜	34⅝
27	Gen Thea Eq	4	3⅞	3⅞	— ⅛	3¾
18	Gillette Safety R	32¼	31	31½	— ⅝	31⅛
5	Gillette cv pf (5)	76⅞	75½	76⅞	+ ⅛	76½
6	Gimbel Bros	4⅛	4¼	4¼	— ¼	4
5	Glidden Co	9⅛	8⅝	8⅝	— ⅛	8⅝
50	Glidden pr pf (7) AS (z)	68⅞	68	68⅞	......	64½
10	Gobel Adolph	5½	5⅛	5½	......	5⅛
70	Gold Dust (2½)	26⅜	25	25¾	+ ¼	25⅛
1	Gold Dust pf (6)	112	112	112	— 1⅛	110
18	Goodrich	10⅛	9⅞	9⅞	— ⅛	9⅞
35	Goodyear T (3)	38⅝	37	38	+ ¾	37½
1	Goodyear T 1st pf (7)	80	80	80	......	79½
2	Goth Silk H	9	8½	8½	— ½	8⅝
12	Graham Paige	4½	4⅛	4½	......	4½
5	Granby Con M (2)	11⅝	11⅜	11⅜	— ⅛	11
3	Grand Sil St (1)	17⅛	16¾	17⅛	+ ⅛	16¾
10	Grand Union	15⅜	14⅝	15⅛	+ ⅛	15
3	Grant (W T) (1)	36	35½	36	+ ½	35⅝
3	Gt No Ry pf (5)	49¾	48¼	48¼	+ ¼	48
17	Gt Nor Ir Ore ctf (2)	21⅝	21¼	21⅜	+ ⅛	21⅜
3	Gt West Sug	7⅞	7¾	7⅞	— ⅛	7½
140	Gt West Sug pf (7) AS (z)	81⅛	80½	80½	— ½	80½
27	Grigsby Grun	3⅛	3¼	3¼	— ½	3¼
10	Greene Can Cop AS	73½	73½	73½	— 1¼	50
3	Guantan Sug	⅛	⅛	⅛	......	⅛
1	Gulf St Steel	14⅛	14⅛	14⅛	— ⅞	13
	H					
21	Hahn Dept St	5⅜	4⅞	4⅞	— 1	4⅞
80	Hamil Watch (1.80) AS (z)	36	36	36	— ½	35½
4	Harb Walker (2)	27	27	27	— ½	26
1	Hartman A	4⅝	4⅝	4⅝	— ⅛	4½
1	Havana El Ry	⅛	⅛	⅛	— ⅛	⅛
1	Hayes Body	3½	3½	3½	— ⅛	3½
1	Hercules Mot (.80)	10	10	10	— ⅛	10
7	Hershey Choc (5)	91½	90	91½	+ 1½	91
1	Hersh cvt pf (4)	99	99	99	— ⅛	98⅝
1	Holland F (2½)	27½	27½	27½	+ ½	27
2	Homestake M (7b)	91	91	91	— 2½	90
23	Houd-Her B	5⅛	5¼	5⅜	+ ¼	5¼
2	Household F pf (4)	59⅞	59⅞	59⅞	— ⅛	59
22	Houston Oil	32½	30⅛	30⅛	— 1⅞	30½
37	Houston Oil, new	7⅝	6⅝	7	......	6¾
2	Howe Sound (3)	18	17	17	......	17
37	Hudson Mot (1)	13⅞	13⅝	13⅝	— ¼	13½
28	Hupp Motor	7	7	7	......	7
	I					
10	Illinois Cent (4)	52	51½	51½	— ¼	51½
8	Indian Motorcycle	2¼	2¼	2¼	......	2¼
5	Indian Refin	2⅛	2⅛	2⅛	......	2⅛
4	Indust Ray (4)	28⅝	28	28	......	28
21	Inger Rand (4)	86	80	80	— 9¾	79
2	Inland Steel (2½)	42½	42½	42½	......	42½
3	Inspirat Cop	5⅞	5⅝	5⅞	......	5½
3	Interb Rap Tr	21¼	20⅝	21¼	......	21¼
1	Interb Rap Tr cod	20⅞	20⅞	20⅞	+ ⅞	21
3	Interlake Ir (.60)	7	6¾	7	+ ¾	7
2	Internat Agri	1⅞	1⅞	1⅞	+ ⅛	1⅝
3	Int Agr pr pf	19½	19⅛	19¼	— ⅛	19
14	Int Bus Mach (6)	130⅞	126¾	130⅞	+ 3⅞	129½
5	Int Carrier Ltd (½h)	7⅛	7	7	......	7
7	Int Cement (4)	29¼	28⅞	29	+ ¼	28¾
16	Int Comb E	1¾	1½	1½	— ¼	1½
38	Int Harvest (2½)	45½	44	44¼	+ ¼	44¼
1	Int Harvest pf (7)	137½	137½	137½	— ¼	137½
17	Int Hydro El A (2k)	21⅝	20½	20½	— 1⅛	20⅛
7	Int Match ptc pf (4)	55½	53⅛	54	— 2	53½
3	Int Mer M ctfs (1h)	9	8⅛	9	+ ½	8¼
101	Int Nick Can (.60)	12	11½	11⅝	+ ⅜	11⅝
3	Int Pap & P A	4½	4⅝	4⅝	+ ⅝	4¾
1	Int Pap & P C	2	2	2	......	2
2	Int Pap & P pf (7)	25⅝	25	25	— ½	25
1	Int Print Ink	8	8	8	+ ½	7¾
80	Int Print I pf (6) AS (z)	58	58	58	......	58
2	Int Salt (3)	31¼	31¼	31¼	— ¾	31
429	Int Tel & Tel (2)	25⅞	24½	25⅛	+ ½	25⅛
1	Interst Dept St (2)	12½	12½	12½	— ½	12½
10	Int Dept St pf xw (7) AS (z)	59	59	59	+ ½	60¼
2	Invest Equity	5⅛	5⅛	5⅛	— ⅛	5⅛
	J					
80	Johns Manville (3)	44⅝	41¾	42½	— ½	42¼
20	Jones & L S pf (7) AS (z)	118½	118½	118½	— ⅝	118
	K					
4	Kayser (J) (1)	12	11½	11½	— ½	11½
1	Kelly Spring	1¾	1¾	1¾	......	1¾
60	Kelly Sp 6% pf AS (z)	32¼	32½	32½	......	32½
24	Kelsey Hay Wh (2)	10¼	9½	9½	— ½	9½
30	Kelvinator	10⅝	10	10	— ¼	10
86	Kennecott (2)	19¼	18⅝	18⅝	— ⅜	18⅝
1	Kimberly Cl (2½)	32¼	32¼	32¼	— ¼	32½
22	Kresge (S S) (1.60)	26½	26⅛	26⅛	......	26⅛
40	Kresge Dept St AS (z)	6	6	6	......	5¾
70	Kreug & Toll (1.60f)	21⅛	21	21	— ½	21
114	Kroger Groc (1)	27⅝	26¼	27	......	27
	L					
37	Lambert (8)	67	63⅛	63⅛	— 4¼	63⅛
2	Lehigh Port C (1)	10	10	10	— 2	10
100	Lehigh P C pf (7) AS (z)	95	95	95	— 2¼	94
2	Lehigh V C pf (3)	21⅛	21½	21½	— ½	20⅞
8	Lehman Corp (3)	53¾	53½	53½	......	53½
5	Lehn & Fink (3)	25	24½	25	+ ¼	24⅞
13	Libbey O Ford Gl	15	14½	14½	— 1	14
16	Ligg & My B (5b)	72¼	70⅝	71⅞	+ ⅞	71⅝
2	Lima Loco (2h)	22⅝	22⅜	22⅜	+ ⅜	22⅜
1	Link Belt (2.40)	25	25	25	— ¼	24¾
23	Liquid Carb (3)	27½	25¾	26	— 2	26
88	Loew's (3)	39⅞	38¼	38¾	+ ¼	38⅜
32	Loft	5⅝	5⅜	5½	......	5½
4	Loose Wil Bis (2.80b)	44½	44	44½	+ ½	44⅛
254	Lorillard P	14⅛	13⅛	13½	— ½	13½
150	Lorillard pf (7) AS (z)	100	100	100	— ⅛	98
6	Louis G & E A (1¾)	28	27	28	+ ⅛	28
4	Louisv & Nash (5)	69¾	68	69¾	— 3¾	65¼
2	Ludlum Steel	10⅛	10⅛	10⅛	— ⅜	10
1	Ludlum Steel pf	35	35	35	— 1¼	20
	M					
43	Mack Trucks (3)	27	24½	24½	— 3	24
13	Macy R H (3)	75⅛	72½	74	+ 2	73¼
1	Mad Sq Gar (.60)	5¾	5¾	5¾	— ¼	5¾
5	Magma Cop (2)	14⅛	13½	14	......	13½
4	Manh El mod gtd	33	32½	32¾	— ¼	32½
1	Manh Shirt (1)	9¼	9¼	9¼	— ⅜	9
1	Maracaibo Oil	1½	1½	1½	+ ¼	1⅛
35	Marine Midl (1.20)	18½	18⅝	18⅝	— ⅛	18⅝
3	Market St R pr pf	13⅝	13½	13½	— ½	13
4	Marmon Motor	3¼	3⅛	3¼	— ⅛	3
4	Marshall Field (2½)	25⅝	25½	25½	......	25½
23	Math Alkali (2)	18⅞	18⅝	18⅝	— ¼	18⅝
43	May Dept St (2½)	30¼	28⅞	28⅞	......	28¾
1	Maytag pf ww (3)	15¾	15¾	15¾	+ 1	15⅜
5	McCall (2½)	30	28	30	— 2	28
2	McGraw Hill (2)	25	25	25	......	25
4	McIntyre Porc (1)	20¼	20⅛	20¼	......	20⅛
63	McKeesport T (5b)	78½	75⅝	76½	+ 1½	76½
1	McKess & Rob (1)	10⅞	10⅞	10⅞	— ⅜	10¾
1	McKess & Rob pf (3½)	31¾	31¾	31¾	......	31¾
1	McLellan St	6⅛	6⅛	6⅛	— ¼	6
40	McLellan St pf (6) AS (z)	46⅝	42	46⅝	+ 4⅝	42
1	Melville Shoe (2)	27	27	27	......	26⅛
2	Mengel	4⅛	4	4	— ⅛	4
5	Metro Gold pf (1.89)	25½	25	25	— 1¼	25
106	Mex Seab Oil	13½	12⅝	12⅞	— ⅜	12⅜
1	Miami Cop	6	6	6	......	5½
5	Mid Cont Pet	8	7¾	7¾	— ¼	7¾
10	Midland Steel (3)	18	16½	18	......	17
1	Minn Mol Imp	3¼	3¼	3¼	......	3¼
10	Mo Kan T	12½	12	12⅛	— ⅛	12⅛
3	Mo, K T pf (7)	47¾	47½	47¾	— 2¼	48
1	Mo Pac	18	18	18	— ¾	17½
4	Monsanto Ch (1¼)	20⅜	20¼	20⅜	+ ⅜	20⅜
236	Montgom Ward	18⅝	17¼	18	+ ⅛	17⅞
1	Morrell & Co (3)	38¼	38¼	38¼	— 1¾	38
1	Mother Lode	½	½	½	......	½
2	Moto Met Gau	2	2	2	— ⅛	2
1	Motor Wheel (1)	11⅛	11⅛	11⅛	— ⅞	11
10	Mullins Mfg	18½	18	18	— ⅛	18
10	Mullins pf (7) AS (z)	44½	44½	44½	— ½	45
3	Munsingwear (2)	19	18⅝	19	......	18⅛
23	Murray Corp	9	8½	8⅝	— ⅝	8½
2	Myers & Bro (2)	38	38	38	— ¼	37¾
	N					
135	Nash Motors (4)	26⅛	24¾	24¾	— 1⅝	24½
6	Natl Acme (.80)	5⅜	5¼	5¼	— ⅛	5¼
4	Nat Bell Hess	5⅜	5¼	5¼	— ⅜	5¼
2	Nat Bell H pf	25	24⅝	24⅝	— 4⅞	......
49	Nat Biscuit (2.80)	65½	63⅞	64¾	+ ⅝	64
1	Nat Bisc pf (7)	151½	151½	151½	— ½	151⅞
37	Nat Cash R A	25⅝	24¾	25½	+ ½	25
91	Nat Dairy Pr (2.60)	39¼	38¼	38⅜	— ⅛	38½
8	Nat Distill (2)	24½	23¾	23¾	— ¼	23½
9	Nat Lead (5)	103	100	103	+ 2½	102
30	Nat Lead pf B (6) AS (z)	118	118	118	......	118
50	Nat Pow & Lgt (1)	24¾	23⅝	24	— ¼	24
28	Nat Steel (2)	38⅝	38⅛	38½	+ ⅝	38
1	Nat Supply (4)	29¼	29¼	29¼	— 1	29
14	Nat Surety (5)	42	39½	41	+ 1	40¼
5	National Tea (1)	15⅛	15	15	— ½	14⅞
19	Nev Con Cop (1)	8¼	8	8	— ⅛	8
1	Newport A (3)	45	45	45	— 2¼	43¼
7	Newton Steel	8¼	8	8¼	— ¼	8
177	N Y Central (8)	85	82	83¼	......	82¼
40	N Y & Harlem (5) AS (z)	161¼	160¼	160¼	— 2	160½
2	N Y Investors	5¾	5⅝	5⅝	+ ⅛	5⅝
40	N Y, N H & H (6)	70	67¾	68¼	— ⅜	68¼
2	N Y, N H & H pf (7)	111	110½	110½	— ⅝	110½
8	N Y, Ont & W	8	7½	8	+ ⅞	8
70	N Y Steam $6 pf (6) AS (z)	105⅝	105½	105½	+ ⅛	105¼
103	Noranda Mines	18⅛	16⅞	16⅞	— 1½	16¾
5	Norfolk & W (10)	169¼	167⅝	169¼	— 2⅝	167⅞
50	Norf & W pf (4) AS (z)	90¼	90¼	90¼	— 1	90⅝
540	North Amer (10%d)	64½	61⅝	64	— 1	63⅞
7	North Am pf (3)	55½	55	55¼	— ⅝	55
20	North Am Aviat	8⅛	7⅞	7⅞	......	7½
4	Nor Am Ed pf (6)	105¼	104⅝	105¼	......	105¼
1	Nor Ger Lloyd (2.56h)	23¼	23¼	23¼	— 3⅜	23¼
22	Northern Pac (5)	34¾	33⅝	33⅝	— ⅝	33½
110	Northwest Tel (3) AS (z)	45⅛	45	45	......	44¼
	O					
14	Ohio Oil	8	7⅝	7⅞	......	7⅞
2	Oliver Farm	2¾	2¾	2¾	......	2¾
2	Omnibus	4½	4¼	4½	......	4¼
1	Omnibus pf (8)	75	75	75	— 8	70
4	Otis Elev (2½)	36½	35⅝	36⅛	......	35⅝
1	Otis Steel	7¾	7¾	7¾	— ¼	7
4	Owens Ill Gl (2)	29	29	29	— ⅛	29
	P					
14	Pacific G & E (2)	44	43¾	44	— ¼	43½
5	Pacific Light (3)	52½	52¼	52¼	— ¼	52
150	Pacific Mills AS (z)	17⅛	16	16	— 1⅛	15¾
139	Packard Mot (.40)	6⅝	6½	6½	......	6½
1	Pan-Am Pet	25	25	25	— 8½	25
1	Pan-Am Pet B	25	25	25	......	25
324	Param Publix (2½)	23¼	21⅛	21⅝	— 1⅜	21½
1	Park Utah	1⅛	1⅛	1⅛	— ⅛	1⅛
1	Parmelee Tr	2⅜	2⅜	2⅜	— ⅛	2½
17	Pathe Exch	1¼	1	1	— ⅛	1
5	Pathe Exch A	3⅜	3⅜	3⅜	— ⅛	3½
1	Peerless Mot	2⅞	2⅞	2⅞	— ⅛	2⅞
1	Penick & Ford (1)	32⅛	32⅛	32⅛	— ⅛	31¾
1	Penney (J C) (2.40)	33⅜	33⅜	33⅜	— ⅛	33¼
1	Penn Dix Cem	2¼	2¼	2¼	......	2¼
50	Penn R R (4)	47⅝	46¼	46⅝	— ⅝	46¼
38	Peoples Gas Ch (8)	206	197	202½	+ ½	202
32	Petro Corp (1)	6⅞	6¾	6¾	......	6¾
6	Phelps Dodge (2)	13⅛	13	13⅛	+ ⅛	13
4	Phila Co 6% pf (3)	56	55⅛	55⅛	+ ⅝	54
13	Phila R C & I	7¼	7	7⅛	+ ⅛	7
41	Phillips Pet	6⅛	6	6	— ⅛	6
2	Pierce-Ar A (1)	15½	15¼	15¼	— ⅛	15⅛
1	Pierce Oil	½	½	½	— ⅛	½
35	Pierce Pet	1⅝	1½	1½	— ⅛	1½
1	Pitt Scr & B (1.40)	11½	11½	11½	— ¼	11½
2	Pitts United	4½	4¼	4½	— ¼	4¼
10	Pitts United pf (7) AS (z)	83	83	83	— 8	80
1	Poor & Co	7	7	7	— ¾	6⅛
3	Porto R Am T A (3½)	11	10½	10½	— 1½	10½
5	Porto R Am T B	3½	3¼	3¼	— ¼	3¼
6	Prairie Oil & G	9	9	9	......	8⅞
8	Prairie Pipe L (3)	19¾	19½	19½	— ½	19½
2	Pressed St Car	3	3	3	— ⅛	3
1	Press St Car pf (7)	30	30	30	+ 4	26
14	Procter & Gam (2.40)	63¾	62½	63¾	......	63⅝
90	Prod & Ref pf AS (z)	6½	6½	6½	— ½	6½
167	Pub Ser N J (3.40)	77½	75⅝	75⅞	— 1¾	75⅞
3	Pub Ser N J 8% pf (8)	157	155½	155½	— ¼	155
3	Pub Ser N J 7% pf (7)	136½	136	136½	+ ⅛	135½
4	Pub Ser N J 6% pf (6)	117¼	117¼	117¼	......	116⅝
10	Pub Ser N J 5% pf (5)	101¼	100½	101	— ½	100½
3	Pub Ser El & G pf (6)	111¼	111¼	111¼	......	111¼
17	Pullman (4)	35	34¼	34¼	— ¼	34¼
1	Punta Al Sug	½	½	½	— ⅛	¼
10	Pure Oil	6	5⅞	5⅞	......	5⅞
10	Pure Oil pf (8) AS (z)	70½	70½	70½	— 4¼	70½
13	Purity Bak (3)	28	27¼	27½	— ½	27⅝
	R					
1186	Radio	15	14	14⅞	+ ½	14¾
24	Radio pf B (5)	37	35¼	36	— 1½	35
143	Radio-Keith-O	14⅛	13⅝	13⅝	— ½	13¼
20	Railroad Sec (4) AS	40	40	40	......	40
3	Raybestos-Man (2.60)	21	21	21	— ¼	21
2	Reading Co (4)	68	67	68	+ 6	63
2	Real Silk (10%f)	13⅞	13¾	13¾	......	13
27	Reming Rand	7	6⅝	6⅝	— ¼	6⅛
19	Reo Motor (.40)	6	6	6	......	6
1	Reo Motor ctfs (.40)	5⅞	5⅞	5⅞	+ ⅛	5⅜
21	Repub Steel	12½	12⅛	12⅛	— ⅜	12⅛
4	Rep St cv pf	29⅛	28¼	29⅛	— ⅞	28¼
20	Rev C & B pf (7) AS (z)	45	45	45	— 13¼	......
18	Reynolds Met (2)	13⅛	12⅝	13	......	12⅜
1	Reynolds Sp	9	9	9	— ⅛	8
92	Reynolds Tob B (3)	48	47⅝	48	......	47⅝
11	Rich Oil Cal	1¼	1¼	1¼	......	1⅛
24	Rio Gran Oil	4⅛	4⅛	4⅛	......	4⅛
5	Rossia Ins (2.20)	17⅛	17⅝	17⅛	— 1⅛	17⅛
7	Royal Dutch sh (1.3404h)	28⅞	28	28	— ⅜	28
2	Rutland pf	20	20	20	— 1¼	19⅛
	S					
26	Safeway St (5)	47	45⅛	46	— ¾	45¾
10	Safe St 7% pf (7) AS (z)	106½	106½	106½	......	106⅛
11	St Jos Lead (1)	15⅛	15⅛	15⅛	— ⅛	15⅛
8	St L San Fr	16	15½	15⅜	— ⅛	15½
4	St L San F pf (6)	25¼	25	25	— ⅜	25
1	St L South pf	17	17	17	......	16
1	Savage Arms (2)	14⅝	14⅝	14⅝	......	14¼
14	Schulte Ret	6⅝	6⅛	6⅛	— ¼	6⅛
4	Seaboard Air	½	½	½	— ⅛	½
10	Seaboard Air pf	⅝	⅝	⅝	......	⅝
1	Seagrave (.60)	5	5	5	......	4½
81	Sears Roebuck (2½a)	51½	48¾	50	+ 1	49⅝
3	Second Nat Inv	3⅛	3	3	— ½	3
2	Second Nat pf	40¼	40¼	40¼	— 1	39½
1	Seneca Copper	½	½	½	— ⅛	⅝
48	Servel Inc	9⅛	8⅝	8⅞	......	8⅝
1	Sharon St H	7⅝	7⅝	7⅝	+ ⅝	7⅛
1	Sharp & Dohme	12⅛	12⅛	12⅛	— ⅛	12
3	Sharp & Dohme pf (3½)	57⅛	57⅛	57⅛	— ⅛	56⅝
14	Shattuck F G (1)	21⅛	21	21⅛	— ⅛	20¾
22	Shell Union	5	4⅞	4⅞	— ⅛	5
8	Shell Un pf (5½)	35	34	34	— 1¼	33
19	Simmons	13	12⅛	12½	— ½	12½
16	Simms Pet	5⅝	5⅜	5⅞	+ ⅝	5⅝
42	Sinclair Con (1)	8⅛	8⅛	8⅛	......	8⅛
1	Sinclair Con pf (8)	83⅝	83⅝	83⅝	+ 1½	81
2	Skelly Oil	4⅛	4⅛	4⅛	......	4
140	Sloss S S pf AS (z)	28½	28	28	— 1½	......
19	South Cal Ed (2)	43⅝	42¼	43	+ ⅝	42½
1	South Dair B	3⅝	3⅜	3⅝	......	3½
28	Southern Pac (6)	78	76½	77	......	77
17	So P R Sug	9⅞	8⅞	8⅝	— ⅛	8⅝
10	So P R S pf (8) AS (z)	103	103	103	+ 4	103
1	Southern Rail (8)	32	32	32	+ ½	32½
19	Sparks With (1)	7⅛	6¾	6⅞	— ⅛	6⅞
1	Spicer pf A (3)	26	26	26	......	25
2	Spiegel May Stern	6⅝	6½	6½	— 1	6⅛
90	Stand Brands (1.20)	17	16⅝	16⅝	— ⅛	16⅝
4	St Com Tob	3	3	3	+ ⅛	2⅞
69	St G & E (3½)	62¾	60⅝	60⅝	— 1⅝	60⅞
2	Stand G & E pf (4)	62	62	62	— ⅛	61⅝
48	St Oil Cal (2½)	35	34½	34½	— ⅛	34½
2	St Oil Kan	9¼	9¼	9¼	— ⅛	9½
77	St Oil N J (2b)	34⅝	34½	34½	+ ⅛	34½
71	St Oil N Y (1.60)	17¼	17	17	— ⅛	17
6	Starrett (L S) (2)	17⅛	17½	17½	— ⅛	17⅛
7	Sterl Sec A	3	2¾	2¾	— ⅜	2¾
1	Sterl S cv pf (3)	33¾	33¾	33¾	......	32¼
12	Stewart Warn	10½	10	10½	......	10¼
19	Stone & Web (3)	33½	32½	33	— ⅜	33
67	Studebaker (1.20)	18	16¾	17⅛	— 1	17
10	Studebaker pf (7) AS (z)	110	110	110	— 2¼	110
2	Superheater (2½)	31⅛	31⅛	31⅛	......	31⅝
2	Symington	1¼	1⅛	1⅛	— ⅛	1
	T					
3	Telautograph (1.40)	17	17	17	— ¼	17
6	Tenn Corp (½)	6⅞	6¼	6¼	— ¼	6⅛
132	Texas Corp (2)	20⅝	20	20¼	— ¼	20⅛
68	Tex Gulf Sul (3)	38½	37⅛	38⅛	+ ¾	38
66	Tex Pac L Tr	9⅝	9	9	— ⅜	9
4	Thatcher (1.60)	13¼	13	13	— ⅛	13
4	The Fair (2.40)	19¼	19¼	19¼	— 1	19¼
10	The Fair pf (7) AS (z)	100	100	100	— 1	100
5	Thermoid	4⅛	4½	4½	— ⅛	4½
2	Third Natl Inv	18½	18⅛	18⅛	— ⅛	18⅛
3	Thompson Prod (1.20)	10¼	10	10	— ½	10
1	Thompson Star	4¼	4¼	4¼	— 1	4⅛
2	Thomp Star pf (3½)	28	28	28	+ ½	28
9	Tide Wat As (.60)	4⅝	4½	4½	......	4⅛
1	Tide Wat As pf (6)	41½	41½	41½	— ¾	31½
3	Timken Det Ax (.80)	8¼	8¼	8¼	— ⅛	8
40	Timk Roll B (3)	38⅞	37⅝	38⅞	+ ⅛	38⅝
3	Tob Prod	2¼	2¼	2¼	— ⅛	2⅛
3	Tob Prod A (.80)	10⅞	10¾	10¾	......	10⅝
55	Transamerica (1)	7⅞	7⅝	7⅞	+ ⅛	7¾
27	Tri Cont Corp	8	7⅝	7⅝	— ½	7¾
9	Tri Cont pf (6)	93½	93½	93½	......	93½
5	Trico Prod (2½)	33⅝	33½	33½	— ⅛	34
	U					
1	Ulen & Co (1.60)	12	12	12	— ⅛	11
3	Underwood Ell (5)	47	47	47	— ½	46⅝
10	Under Ell pf (7) AS (z)	120	120	120	......	120
1	Union Bag & P	10	10	10	......	10
597	Union Carbide (2.60)	46⅞	45	45⅜	— 1⅛	43⅜
9	Union Oil Cal (2)	17	16⅝	16⅞	+ ⅛	16½
38	Union Pac (10)	152	148⅝	149¾	— 1⅝	149¼
1	Un Pac pf (4)	86	86	86	......	86
326	Unit Aircraft	28⅛	26⅝	27	— ⅛	27
5	Unit Bisc (2)	36	35	36	+ ⅞	36
11	Unit Carbon	14⅜	14⅛	14⅛	— ⅜	14⅛
9	Unit Cigar	4¾	4⅝	4⅝	— ⅛	4½
548	United Corp (¾)	20¼	19⅝	19⅞	+ ⅛	19¾
7	United Corp pf (3)	50⅝	50⅛	50⅝	+ ⅛	50¼
20	Unit Dyewood AS (z)	3	3	3	— ½	3
7	Unit Fruit (4)	56	55½	56	......	55½
[illegible]	Unit Gas Im (1.20)	28½	28	28⅛	......	28⅛
2	Un G Im pri pf (5)	104⅞	104¾	104¾	......	104¾
3	Un Piece Dye (2)	22½	22	22	— 1	22
2	U S & For Sec	7¼	7⅛	7¼	— ½	7¼
4	U S Freight	14¼	14	14	— ¾	13¼
5	U S Gypsum (1.60)	37½	37½	37⅛	— ½	37½
10	U S Ind Al (2)	26¼	25⅝	26¼	— ¼	25⅞
1	U S Lea pr pf (7)	81	81	81	......	80½
13	U S Pipe (2)	23	22⅝	22¾	+ ⅛	22⅝
11	U S Pipe 1 pf (1.20)	18½	18¼	18½	......	18
3	U S Real & Im (2)	16½	16½	16½	— ½	15
2850	U S Rubber AS	12¾	12¼	12½	......	12⅛
6	U S Smelt & R (1)	16	15⅝	15⅝	— ⅜	15½
1321	U S Steel (7)	96½	93¼	95¼	+ ⅞	95⅛
30	U S Steel pf (7)	140½	139⅝	139⅝	— ½	139½
8	United St A	4¾	4½	4⅝	+ ⅛	4⅜
1	United St pf (4)	38¼	38¼	38¼	— ⅛	38
3	Univ Leaf Tob (3)	31¼	31	31	— 1	29
14	Univ Pipe & R	1½	1¼	1¼	— ¼	......
40	Utah Copper (8) AS	100⅛	100	100	+ 1¾	100
49	Util P & Lt A (2k)	22½	21¾	22⅜	— ⅛	22¼
	V					
8	Vadsco	⅞	⅞	⅞	— ⅛	⅞
442	Vanadium	31⅞	25½	26¼	— 5⅞	26¼
3	Virg Car Ch	1⅝	1⅝	1⅝	— ⅛	1½
1	V C Ch 7% pr pf (7) XD	60	60	60	+ 1¾	59
1	V C Ch 6% ptc pf	8⅝	8⅝	8⅝	— 1⅛	8½
40	Vulcan Detin (4) AS (z)	47¼	47¼	47¼	— ¼	47⅛
300	Vul Det pf (7) AS (z)	95½	95½	95½	+ ½	95½
	W					
3	Wabash Ry	10	10	10	— 2	9
4	Waldorf Sys (1½)	23¾	23½	23¾	+ ⅛	23¾
1	Walgreen pf (6½)	93	93	93	......	92
10	Walworth	5½	5½	5½	......	5⅜
8	Ward Bak B	3⅞	3⅝	3⅝	— ⅜	3⅝
3	Ward Bak pf (7)	31¼	31	31	— ¼	30
91	Warner Pict	5½	5⅛	5⅛	......	5⅛
2	Warner Pic pf (3.85)	15	14½	15	+ 3	13
14	Warren Bros (3)	27	25⅜	26	— 1	25¾
1	Warren Fd & P (2)	25	25	25	......	25
23	Wesson Oil & S (2)	19	17⅝	19	......	19
3	Wes Oil & S pf (4)	53⅛	53	53	— ½	53
10	W Penn El 7% pf (7) AS (z)	105⅞	105⅞	105⅞	+ ⅛	105¾
3	West Dairy A	20¼	20⅛	20⅛	+ ½	20
2	West Dairy B	5⅝	5⅝	5⅝	......	5½
14	Western Mary	10¾	10⅜	10½	— ¼	10½
24	West Un Tel (8)	101	98	99	+ ⅜	98⅜
8	Westingh Air (2)	23	23	23	— ¾	22½
603	West-El & Mfg (4)	60⅛	57	57¾	+ ⅜	57¾
60	West E & M 1 pf (4) AS (z)	94	92	92	— ⅛	92
5	Weston El Ins (1)	19	18¼	18⅜	+ ¼	18⅜
1	Westvaco Chl (2)	23	23	23	— 1½	22
1	Wextark Radio	⅝	⅝	⅝	......	⅞
6	White Motor (1)	16⅝	16½	16⅝	+ ⅛	16¾
1	White Rk M Sp (4)	39	39	39	— ⅞	39
1	White Sew M	2⅞	2⅞	2⅞	— ⅛	2¾
1	White Sew M pf	6⅝	6⅝	6⅝	— ⅜	5
1	Wilcox O & G	5	5	5	— ¼	4⅞
1	Wilcox Rich A (2½)	24¼	24¼	24¼	— 1¾	20½
8	Willys Over	5	4¼	4¼	......	4¼
3	Willys Over pf (7)	50	50	50	+ ½	49⅛
7	Wilson & Co	1½	1⅜	1⅜	— ⅛	1¼
8	Wilson A	4½	4½	4½	......	4½
10	Wilson pf	24½	21¼	24½	+ 3½	24
329	Woolworth (2.40)	68¼	64¼	67½	+ 2¾	67¼
157	Worth P & M	47⅜	40	41¾	— 3½	41½
21	Wrigley, Jr. (4)	71	70	70	— ½	69⅞
	Y					
36	Yell Tr & C	8	7⅝	7¾	— ¼	7⅝
1	Young Sh & T (4)	53¾	53¾	53¾	— 1¼	55
	Z					
7	Zonite Prod (1)	11¼	11⅛	11⅛	— ⅜	11⅛

Total sales—2,400,000. Previous day—1,900,000. Week ago—2,778,455. Year ago—2,258,240. Two years ago—3,931,500. January 1 to date—266,639,530. Year ago—412,122,180. Two years ago—461,034,600.

XD—Ex-dividend. XR—Ex-rights. AS—Actual sales. (a) Plus extras; (b) Including extras; (d) Partly stock; (e) Paid in scrip; (f) Paid last year; (h) Paid so far this year; (j) Payable in stock; (k) Cash or stock; (l) Payable when earned; (z) Unit of trading ten shares.

NEW YORK COTTON.

New York, May 26 (A.P.).—Cotton prices moved in feverish fashion today. Early in the day, values dropped to new low records for the entire season, but, subsequently the market rallied and, toward the close there was renewed weakness.

July closed at 8.62, a decline of 11 points, while the general market closed barely steady at 9 to 12 points net lower.

The opening was easy, 9 to 14 points lower under general selling which came through commission houses, Wall street and from abroad with evidences of a continuation of the recent liquidation movement. A show of early stability in the stock market and firmness in the grain list seemed to check the selling, however, and during the mid session the market was quieter and prices worked up about $1 per bale on covering and trade buying. There was little evidence of new buying however, and when the stock market reacted toward the close the selling movement was resumed while the early buying seemed to have relieved the firmer technical position.

A private report indicated a total acreage this season of 40,983,000 acres or a decrease of 11.1 per cent from the planted area last year. The New York Cotton Exchange service reported world's consumption of American cotton during April at approximately 999,000 bales, compared with 973,000 in March and 1,068,000 in April last year.

Liverpool cabled that the market there had declined under general liquidation and the uncovering of stop orders and that Manchester was disorganized. Exports today, 8,960, making 6,297,599 so far this season. Port receipts, 5,515. U. S. port stocks, 3,293,844.

Futures:	High.	Low.	Close.
July	8.81	8.60	8.62
October	9.16	8.95	8.99
December	9.36	9.15	9.18
January	9.46	9.28	9.30-32
March	9.66	9.46	9.49-50

NEW YORK PRODUCE.

New York, May 26 (A.P.).—BUTTER—Receipts, 27,742; steady; creamery extra, 92-score, 23@23¼.

CHEESE—Receipts, 373,017; steady.

EGGS—Receipts, 50,602; steady; mixed colors, regular packed firsts, 19@19¼. Other grades unchanged.

POULTRY—Dressed: Steady and unchanged. Alive: Irregular; broilers, by freight, 20@28; by express, 22@37; ducks, by freight, 13@15; by express, 24.

SUGAR—Raw was easier early today. Spot declined 1 point on sales of 10,000 bags of Porto Rican nearby to a refiner at 3.14. The only other business reported was 45,000 bags of new crop Philippines for November to April shipment to operators at an average price of 3.37 delivered. Refined was unchanged at 4.35.

COFFEE—Spot, firm; demand, fair; Rio No. 7, 6½@6⅝; Santos No. 4, 9¼@9¾.

First Mortgage Loan Applications
Invited at
5½%
Glover & Flather
1508 H Street
NATIONAL 1753

EQUITABLE
Co-Operative Building Association
Organized 1879
51ST YEAR COMPLETED
MONEY TO LOAN
on Real Estate or to Take Up First Mortgages
If you desire to purchase a home, to refinance present indebtedness or to improve your property your application to the Equitable will receive prompt attention. Loans repayable monthly.
No brokerage . . . No commission
Subscription for the 101st Issue of Stock Being Received
EQUITABLE BUILDING
915 F Street N.W.
JOHN JOY EDSON, President.
WALTER S. PRATT, Jr., Secretary.

Examine your securities
Under all conditions investors can benefit from a periodic examination of their securities. At this time, careful examination appears particularly desirable. Our statistical department specializes in giving practical advice and assistance to individuals in respect to their security holdings. We invite inquiries.
M. J. MEEHAN & CO.
Members New York Stock Exchange
61 BROADWAY, NEW YORK
Washington Office
HOTEL WASHINGTON

New Issue

$60,000,000

Consolidated Gas Company of New York

Twenty Year 4½% Gold Debenture Bonds

Dated June 1, 1931. Due June 1, 1951

Interest payable June 1 and December 1 at City Bank Farmers Trust Company, New York. Coupon Bonds in denominations of $500 and $1,000, registerable as to principal only, and interchangeable with fully registered bonds in denominations of $1,000, $5,000 and $10,000. Redeemable in whole or in part at the option of the company on any interest date on thirty days' prior notice at 106 to and including June 1, 1936; at 105 thereafter to and including June 1, 1941; at 103½ thereafter to and including June 1, 1946; at 101½ thereafter to and including December 1, 1950.

CITY BANK FARMERS TRUST COMPANY, NEW YORK, Trustee.

Application Will Be Made to List These Bonds on the New York Stock Exchange. Issuance Authorized by the Public Service Commission of the State of New York.

The Consolidated Gas Company of New York was organized in 1884, and, either directly or through its affiliated companies, does practically the entire gas and electric light and power business in the boroughs of Manhattan and the Bronx, New York City, in a large part of the borough of Queens, New York City, and in Westchester County, the entire electric light and power business in the borough of Brooklyn, New York City, and a large steam heating business in the borough of Manhattan. The total population served, on the basis of the 1930 census, is in excess of 6,500,000.

The earnings for the past two years of the Consolidated Gas Company of New York and its affiliated companies "including New York Steam Corporation," all intercompany items eliminated, are shown below:

	Calendar Years 1929	1930
Gross Earnings, all sources	$231,631,553.24	$239,357,496.31
Operating and Other Expenses, including renewal and replacement reserves and taxes	149,216,797.01	154,741,465.83
Net Earnings	$82,414,756.23	$84,616,030.48
Interest on Funded and Unfunded Debt	16,102,278.54	15,353,865.56
Surplus Earning	$66,312,477.69	$69,262,164.92
Dividends on and Minority Interest in Outstanding Affiliated Companies' Stocks	1,179,610.29	1,159,279.50
Balance	$65,132,867.40	$68,102,885.42

Annual interest charges on the funded indebtedness of the system to be outstanding in the hands of the public, including this issue of debenture bonds, will amount to $15,744,425. The gas, electric and steam properties of the system, exclusive of working capital, represent an investment of over $1,100,000,000, and the reproduction value is substantially in excess of that amount. The funded indebtedness of the system, including this issue, will aggregate $313,269,240. The large equity above the $110,000,000 debenture bonds is represented by common and preferred stocks having a market value, based on current quotations, of over $1,200,000,000.

Dividends on the common stock of the Consolidated Gas Company of New York have been paid without interruption for more than forty-five years, the present rate being $4 a share per annum.

The Trust Agreement and All Legal Proceedings Incident to the Authorization and Issue of These Debenture Bonds Will Be Passed Upon by Messrs. Shearman and Sterling, New York City. Bonds Are Offered When, As and If Issued to and Received by Us. It Is Expected That Temporary Bonds Will be Available for Delivery on or About June 9, 1931.

Price 101 and Interest

The National City Company
National City Bank Building, New York
741 Fifteenth Street N. W.
National 8780
Offices in the Leading Cities of the World.

The above information has been furnished us by the Consolidated Gas Company of New York. We do not guarantee, but believe it to be correct.

BOND PRICES LOWER IN IRREGULAR SALES

Some Gilt-Edge Issues Lose as Cross-Currents Mark Trading on Exchange.

New York, May 26 (A.P.).—Cross currents marked the trading in bonds today, and closing prices were irregularly lower. During the first half of the session the market was dull, but it grew more active in the afternoon and sales on the stock exchange totaled $9,828,000, an increase of more than $1,000,000 over Monday.

The unevenness of the price movements appeared in slight losses by some of the gilt-edge issues and gains among other less desirable loans. American Telephone collateral 5s of 1946 and the debenture 5s of 1960 and 1965, American Smelting & Refining 5s, Bell Telephone of Pennsylvania series B and C 5s, Consolidated Gas of New York 5½s, Duquesne Light 4½s, Delaware & Hudson refunding 4s, Philadelphia Electric 4½s of 1967 and Western Union 5s of 1951 closed lower. A number of other bonds of similarly high rating were firm to higher, but the confident tone which this group has had recently was absent.

Most issues of secondary standing closed lower for the day. However, gains in the bonds of Brazil-Chile Mortgage Bank, Buenos Aires, Rio Grande do Sul, Pure Oil 5½s, Illinois Central 4¾s, International Telephone debenture 4½s, Denver & Rio Grande Western 5s and Missouri Pacific series I 5s served to emphasize the unevenness of the price changes.

Loans of the United States Government were dull until late in the session when the volume in several of this group increased and prices showed a firming tendency. The Federal Reserve Bank announced that details of an offering of Government securities, in addition to the $80,000,000 of bills to be sold on Thursday, may be expected on June 1.

LOCAL STOCK EXCHANGE

Sales—Regular call, 11:15 a. m. Potomac Elec. Cons. 5% pfd., $1,000 at 104¼; $1,000 at 104⅝. Pub. Util., $1,000 at Wash. Gas 6s, '33, Ser. A, $300 at 102. $200 at 102, $100 at 102. Wash. Gas 6s, '36, Ser. B, $1,000 at 106½. Capital Traction Co., 10 at 36. Nor. & Wash. Steamboat, 20 at 180, 7 at 180. Wash. Ry. & Elec. pfd., 2 at 98, 15 at 97⅞. Riggs Natl. Bank, 10 at 374, 10 at 373, 10 at 372, 10 at 371, 10 at 370, 20 at 370. Second Natl. Bank, 42 at 170½; at 300, 10 at 299, 10 at 300, 10 at 299, 10 at 298½. Union Trust Co., 3 at 205. Real Est. Mtge. & Guar. pfd., 25 at 6½. The Carpel Corp., 25 at 21¾, 25 at 21¼, 25 at 20¾, 20 at 20½, 25 at 19¾. Capital Traction Co., 1 at 36, 100 at 36⅛. American Security & Trust Co., 50 at 296, 10 at 296½. Riggs Natl. Bank, 10 at 370, 10 at 373. Union Trust, 10 at 200, 10 at 200. Washington Gas 5s, $500 at 104¾.

BONDS.

PUBLIC UTILITIES.	Bid.	Ask.
Amn. T. & Tel. Conv. 4½s, '39	109	
Amer. T. & Tel. Coll. Tr. 5s	108	
Ana. & Pot. River Br. R. 1st 5s	76	
C. & P. Telephone of Va. 5½s	95½	
Capital Traction 1st	102	
City & Suburban 5s	83¾	
Georgetown Gas Lt. 1st 5s	74	
Gt. Elec. Power Cons. 5s	100	
Pot. Elec. Power gl. and ref. 6s	106⅛	
Wash. Alex. & Mt. Vernon ctf.	2	
Wash Balti & Annap. 1st 5s	18	22
Wash. Gas Lt. Gold Notes	100	
Wash. Gas Light Gen. 5s	102½	
Wash. Gas Light Ser. A 6s	102¾	
Wash. Gas Lt. Co. Ser. B 5s	106⅝	
Wash. Ry. & Elec. Cons. 4s	90	90¾

MISCELLANEOUS.		
Barber & Ross, Inc., cons. 6½s	80	
Chevy Chase Club 1st 5½s	101	
Col. Country Club 1st 5½s	101	
D. C. Paper Mfg. 6s	106	102
Wash. Consolidated Mills 6s	30	40
Wash. Market Cold Stge.	95	100

STOCKS

PUBLIC UTILITIES.		
Amer. Security & Trust	296½	299
Continental Trust	115	119
National Savings & Trust	405	430
Prince Georges Bk. & Trust	300	350
Union Trust	200	205
Wash. Loan & Trust	415	440

SAVINGS BANK.		
Bank of Bethesda	58	65
Commercial & Savings	325	
East Washington	30	35
Potomac Savings (new)	250	300
Sec. Sav. & Com'l.	451	500
Seventh Street	290	
United States	260	
Washington Mechanics	530	630

FIRE INSURANCE.		
American	280	
Corcoran	30	40
Firemen's	30	40
National Union	21	25

TITLE INSURANCE.		
Columbia	9	10¼
Real Estate	145	160
Title & Inv. Co. of Wash. com.	10	

MISCELLANEOUS.		
Barber & Ross, Inc., com.	10½	13
Co. Sand & Gravel, com. pfd.	90	94
Colonial Medical Bldg. Corp.	90	
District Natl. Securities pfd.	88	
Emerson's Bromo-Seltzer (a)	29	32
Federal Storage Co. pfd.	110	130
Federal-American Co. com.	1	3
Federal-American Co. pfd.	30	100
Lanston Monotype	90	100
Merch. Tr. & Storage com.	94	100
Merch. Tr. & Storage pfd.	95	100
Mergenthaler Linotype	84	
Nat. Mtge. & Inv. pfd.	78½	79½
Peoples Drug Stores pfd.	100	5
Real Est. Mtge. & Guar. pfd.	6½	
Security Storage	104	113
Term. Ref. & Wh'g. Corp.	40	50
The Carpel Corporation	1	3
Wash. Medical Bldg. Corp.	8½	
Wash. Medical Mtge. Co. com.	7	24½
Woodward & Lothrop com.	91	
Woodward & Lothrop pfd. (7)	105½	
*Ex dividend.		

DAILY COTTON MARKET.

New York, May 26.

PORT MOVEMENT.

Middling.	Receipts.	Exports.	Stock.
N.Orleans	8.30	7,331	6,951	676,632
Galveston	8.25	7,307		525,697
Mobile	7.75	321		35,142
Savannah	8.12	837	200	156,606
Charl'ton		34		153,606
Wilm'ton		38		11,783
Norfolk	8.50	80		76,280
Balmore				1,113
New York	8.65			226,594
Boston		78		3,860
Houston	8.05	851	1,500	945,147
Mis. pts.				82,565
Cor. Chr.				33,938
To. today		5,515	8,960	3,348,774
To. week		10,497	19,220	
To. seas.		9,729,300	6,112,238	

Sales—New Orleans, 777; Galveston, 1,932; Mobile, 1; Savannah, 191; Norfolk, 1,736; Houston, 1,200. Total today, 4,497.

INTERIOR MOVEMENT.

Middling.	Receipts.	Shipments.	Stock.
Memphis	7.60	2,202	3,701	193,868
Augusta	8.13	74		24,349
Ft. Worth	7.45		704	74,025
Lit. Rock	7.50	2		
Atlanta	7.93		241	
Dallas	7.45			
M'nmers	7.70			
To.today		4,048	6,309	363,242
Sales—Memphis, 430; Augusta, 449; Fort Worth, 380; Dallas, 85. Total today, 1,334.				

TRUST SHARE PRICES.

New York, May 26 (A.P.)—Sub closing prices investment trusts:

	Bid.	Asked.
Cumulative trust shares	5½	6½
Investors trustee shares	4½	5½
Leaders of industry "A"	9½	10½
Nation-wide securities	3½	
N. Y. bank trust shares	4½	5½
North Amer. trust shares	6½	7
State St. Invest Corp	8½	8¾
Trustee Stand. Invest. shs "D"	3¾	4
Trustee Stand. Oil shares "S"	3½	3¾
Trustee N. Y. C. bank shares	4½	5½
Two-year trust shares	3½	4½
U. S. Elec. & Pow. shares "A"	18½	19½
U. S. Elec & Pow. shares "B"	30½	31½
Others unchanged.		

STOCK MOVEMENTS.

New York, May 26 (A.P.)—What the stock market did:

	Yes.	Mon.
Number of advances	782	1,000
Number of declines	1,021	847
Stocks unchanged	361	417
Total issues traded	2,164	2,264

BOND SALES ON NEW YORK EXCHANGE

(Reported from New York Stock Exchange by J. & W. Seligman & Co.)

UNITED STATES GOVERNMENT WAR LOANS.
The following sales are given in lots of $1,000. Quotations in dollars and 32ds of a dollar.

Sale	Issue.	Open	High	Low	Last
23	Liberty 3½s	102.20	102.20	102.16	102.20
10	Liberty 1st 4½s	103.11	103.14	103.11	103.13
91	Liberty 4th 4¼s	104.27	104.28	104.23	104.26
126	U S G 4¼s	104.18	104.19	104.14	104.19
10	U S G 4s	113.14	113.20	113.14	113.20
135	U S G 3½s	109	109	106	109
30	U S G 3½s, 1943-Ju	107.2	107.2	107	107
440	U S G 3½s, 1943-Mar	102.29	102.29	102.22	102.22
40	U S G 3½s, 1943-Jun	102.27	102.28	102.22	102.22

FOREIGN GOVERNMENT BONDS.

Sale	Issue	Open.	High.	Low.	Last.
	A				
1	Akershus, Dept of, 5s, 1963	96½	96¼	96⅜	96⅛
9	Antioquia, Dept of, A 7s, 1945	50	50	49½	49½
10	Antioquia, Dept of, B 7s, 1945	49	50	47¼	47½
11	Antioquia, Dept of, D 7s, 1945	49	49	47¼	47¼
1	Antioquia, Dept of, 3d 7s, 1957	49	50	49	50
1	Antwerp, City of, 5s, 1958	40¾	40¾	40⅜	40⅜
8	Argentine Govt 5s, Series A, 1957	102¼	102¼	102¼	102¼
2	Argentine Govt 5s, Series B, 1958	78	78	74½	74½
8	Argentine Govt 5s, June, 1959	74¼	74¼	74¼	74¼
5	Argentine Govt 6s, Oct., 1959	75½	75¾	74¼	74¼
12	Argentine Govt 6s, May, 1960	74¼	74¼	74¼	74¼
1	Argentine Govt 6s, Sept., 1960	76	76	75	75
2	Argentine Govt 6s, Feb., 1961	74¾	74¾	74¼	74¼
1	Argentine Govt 6s, May, 1961	74¾	74¾	74¼	74¼
5	Argentine Govt 5½s, 1962	75½	75½	75½	75½
1	Australia 5s, 1955	64	64	64	64
8	Australia 5s, 1955	77½	77½	76	76
32	Australia 5s, 1957	58¾	58¾	58	58
24	Australia 4½s, 1956	57	57	56¾	56¾
24	Austrian Govt 7s, 1943	50⅝	50⅝	50	50
18	Austrian Govt 7s, 1957	106½	106⅝	106½	106¼
		94	94	93¾	93¾
3	Bavaria, King of, 6½s, 1945	80	80	80	80
43	Belgium, King of, 6s, 1955	104⅛	104⅛	104⅛	104⅛
41	Belgium, King of, 7s, 1955	113½	115½	113½	115½
36	Belgium, King of, 7s, 1956	110½	110½	110½	110¼
22	Berlin 6s, 1958	74⅛	74⅛	73	73
6	Berlin 6½s, 1950	80	80	80	80
1	Bogota, City of, 8s, 1945	57	57	57	57
15	Bolivia 8s, 1947	19¾	19¾	19¾	19¾
11	Bolivia 7s, 1969	13	13	13	13
15	Brazil, U S of, 7s, 1952	48½	46½	46	46
54	Brazil, U S of, 6½s, 1926-57	40½	40½	39	39
6	Brazil, U S of, 6½s, 1927-57	40½	40½	38½	38½
11	Brazil, U S of, 8s, 1941	55½	58	55	58
4	Bremen, State of, 7s, 1935	95¼	96	95½	96
14	Brisbane, City of, 5s, 1957	42	42	42	42
3	Budapest, City of, 8s, 1962	70½	70½	70½	70½
9	Buenos Aires, Prov of, 6s, 1961	50½	51½	50½	51
1	Buenos Aires, Prov of, 6½s, 1961	64½	64½	64	64
1	Bulgaria, King of, 7s, 1967	65½	65½	65½	65½
	C				
11	Caldas, Dept of, 7½s, 1946	47	47	45	46
18	Canada, Dom of, 4s, 1968	96⅝	96⅝	96½	96⅛
3	Canada, Dom of, 5s, 1952	107½	107½	107½	107¼
6	Canada, Dom of, 4½s, 1936	102⅞	102⅞	102⅞	102⅞
2	Cauca Valley, Rep of, 7½s, 1946	48	48	47	48
13	Chile, Rep of, 6s, 1960	58	58½	57	57
23	Chile, Rep of, 6s, 1961	58½	59	57	57
1	Chile, Rep of, 6s, 1961, Jan.	58	58	58	58
6	Chile, Rep of, 6s, 1961, Sept.	57	57	57	57
14	Chile, Rep of, 8s, 1942	58½	58½	57	57
4	Chile, Rep of, 7s, 1942	70	70	70	70
14	Chinese 6s, 1951	20	20	20	20
14	Colombia, Rep of, 6s, 1961, Jan.	51½	53	51	52
30	Colombia, Rep of, 6s, 1961, Oct.	53	53	51¼	51¼
35	Copen, City of, 4½s, 1963	96¼	96¼	96	96
13	Costa Rica, Rep of, 7s, 1951	61¼	63	61	61
	Cuba, Rep of, 5½s, 1945	62½	62½	62½	62½
10	Cundinamarca, Dept of, 6½s, 1959	96¾	96¾	96¾	96¾
8	Czechoslovakia, Rep of, 8s, 1951	47½	48	47½	47½
	D	110	110¼	110	110
2	Denmark, King of, 6s, 1942	105¾	105¾	105¾	105¾
4	Denmark, King of, 5½s, 1955	101¼	101¼	101¼	101¼
20	Denmark, King of, 4½s, 1962	97½	97¼	97	97¼
6	Dutch E India 6s, 1942	101¼	101¼	101¼	101¼
1	Dutch E India 6s, 1962	102¼	101¼	101¼	101¼
1	Dutch E India 5½s, 1953, Mar.	101½	101½	101½	101½
	E				
2	Estonia, Rep of, 7s, 1967	64	64	64	64
46	Finland, Rep of, 5½s, 1956	80	80	79¾	80
1	Finland, Rep of, 6s, 1945	90¼	90¼	90¼	90¼
1	Finland, Rep of, 6½s, 1956	88½	88½	88½	88½
1	Finland, Rep of, 7s, 1950	91¾	91¾	91¾	91¾
2	Frankfort, City of, 6½s, 1953	72¾	72¾	72¾	91½
8	French Govt 7½s, 1941	125½	125½	125½	123½
5	French Govt 7s, 1949	118¼	118¼	118¼	118¼
	G				
82	German Govt 7s, 1949	102	102	101¾	101¾
130	German Govt 5½s, 1965	74	74	72	72¼
2	Graz, Municipality 8s, 1954	99½	99½	99½	99½
1	Greek Govt 8s, 1968	86¾	86¾	86¾	86¾
	H				
18	Hamburg, State of, 6s, 1946	91	91¾	91	91¾
8	Heidelberg, City of, 7½s, 1950	96	96	96	96
1	Hungarian Con Mun 7½s, 1945	85½	85½	85½	85½
25	Hungary, King of, 7½s, 1944	100½	100½	99¾	99¾
	I				
8	Irish Free State 5s, 1960	106⅞	106⅞	106⅞	106⅞
33	Italy, King of, 7s, 1951	100¼	100⅛	100¼	100¼
	J				
21	Japanese 6½s, 1954	105⅝	105⅝	105⅜	105⅜
10	Japanese 5½s, 1965	96	96¼	95¾	95¾
5	Jugoslavia Mtg Bk 7s, 1957	83½	83½	83½	83½
	L				
1	Lyons, City of, 6s, 1934	106	106	106	106
	M				
2	Marseilles, City of, 6s, 1934	106	106	106	106
1	Medellin, Municipality of, 6½s, '54	41½	41½	41	41½
20	Milan, City of, 6½s, 1952	86¾	87½	86¾	87½
5	Minas Gereas 6½s, 1959	30	30	30	30
	N				
6	Netherlands 6s, 1972	104	104	104	104
1	New South Wales 5s, 1957	42¾	42¾	42¾	42¾
20	Norway, King of, 5½s, 1958	42	42	42	42
8	Norway, King of, 5½s, 1965	101¾	101¾	101¾	101¾
6	Norway, King of, 6s, 1944	103¾	103¾	103¾	103¾
1	Norway, King of, 6s, 1952	102¾	102¾	102¾	102¾
	O				
2	Oslo, City of, 8s, 1955	104	104	104	104
	P				
2	Panama, Rep of, 5s, 1963	80¾	80¾	80	80
2	Panama, Rep of, 5½s, 1953	102½	102½	102½	102½
2	Pernambuco, State of, 7s, 1947	20	20	20	20
37	Peru 6s, 1960	16¾	16¾	16¾	16¾
11	Peru 6s, 1961	18½	18½	18½	18½
12	Poland 5s, 1950	80½	80½	80½	80½
2	Poland 5s, 1947	77	77½	77	77½
4	Poland 8s, 1950	67½	67½	67½	67½
6	Porto Allegre, City of, 8s, 1961	34	35	34	34
5	Prussia Free State 6s, 1952	103¼	103¼	103¼	103¼
	Q	76	76	75	75
3	Queensland, State of, 6s, 1947	59	59	58½	58½
5	Queensland, State of, 7s, 1941	71	72	70½	72
	R				
5	Rio de J., City of, 6½s, 1953	25	25	25	25
7	Rio Gr do Sul., St of, 8s, 1946	45	45	45	45
50	Rome, City of, 6½s, 1952	24½	24½	24½	28
4	Roumania 7s, 1959	89¾	89¾	89¾	89¾
	S	74¾	74¾	74¾	74¾
1	Santa Fe, Prov of, 7s, 1942	66	66	66	66
1	Sao Paulo, City of, 8s, 1952	44¾	44¾	44¾	44¾
3	Sao Paulo, City of, 8s, 1967	28¾	28¾	28¾	28¾
3	Sao Paulo, State of, 8s, 1968	23¾	23¾	23¾	20½
73	Sao Paulo, State of, 8s, 1936	40	40	40	40
4	Sao Paulo, State of, 7s, 1942	70½	70½	70	70
10	Seine, Dept of, 7s, 1958	34	34	34	34
5	Serbs, Croats & S. Kng of, 7s, 1962	107½	107¼	107½	107¼
10	Silesia, Prov of, 7s, 1958	79	79	79	79½
2	Soissons, City of, 6s, 1936	54½	54½	53½	53½
1	Styria, Prov of, 7s, 1946	107	107½	107	107½
1	Sweden, King of, 5½s, 1954	94¾	94¾	94¾	94¾
5	Switzerland, Govt of, 5½s, 1946	105	105	105	105
	T	105¾	105½	105½	105½
18	Tokyo, City of, 5½s, 1961	95	95	94½	94½
1	Tollman, Dept of, 7s, 1947	40½	40½	40½	40½
	U				
33	U K Gt B & I 5½s, 1937	107¾	107¾	107¾	107¾
9	Upper Austrian, Prov, 6½s, 1957	90¾	90¾	90¾	90¾
3	Uruguay, Rep of, 6s, 1960	54½	54½	53¼	53¾
7	Uruguay, Rep of, 8s, 1964	54¼	54¼	54	54
	V				
2	Venetian Prov Mtg Bank 7s, 1952	99	99	99	99
21	Vienna, City of, 6s, 1952	87½	88	88	87½
	W				
17	Warsaw 7s, 1958	55	55¾	54½	55½
	Y				
10	Yokohama, City of, 6s, 1961	99¾	99¾	99½	99½

DOMESTIC BONDS—RAILS AND MISCELLANEOUS.

Sale	Issue	Open.	High.	Low.	Last.
	A				
7	Abitibi Power & Paper 5s, 1953	49	49	49	49
29	Allegheny Corp 5s, 1944	65	65	64	64
24	Allegheny Corp 5s, 1950	61	61	61	61
6	Amer Agri Chem 7½s, 1941	62	62	60	60
29	Amer Foreign Power 5s, 2030	103	104	103½	103½
14	Amer I G Chemical 5½s, 1949	80	80	79¼	79½
6	American Internat 5½s, 1949	100¼	100¼	100	100¼
31	Amer Smelt 5s, 1947	87½	87½	87	87
18	Amer Sugar Ref 6s, 1937	102¾	102¾	102¾	102¾
18	Amer T & Tel 4½s, 1939	104	104	103½	103½
20	Amer T & Tel 5s, 1965	128¼	128¼	128¼	128½
2	Amer T & T coll tr 5s, 1946	106¾	106¾	106	106½
83	Amer Tel & Tel 5½s, 1943	110⅝	110⅝	110½	108⅞
5	Amer Tel & Tel 5s, 1960	102	102	100½	100½
2	Amer Water Works 5s, 1934	103	103	108¾	108¾
2	Amer Water Works 6s, 1975	102¾	102¾	102¾	102¾
3	Armour & Co 4½s, 1939	78	78	78	78
18	Armour & Co of Del 5½s, 1943	67	67½	67	67
1	Armour & Co of Del 5½s, 1955	100¾	101	100½	101
18	At, T & S F gen 4s, 1995	103¾	103¾	103¾	103¾
2	At, T & S F adj 4s, 1995	99	99	98½	98½
18	At, T & S F 4½s, 1998	97¼	97¼	97¼	97¼
2	Atlantic Coast Line 4s, 1952	113¾	113¾	113½	113¾
4	A C L & N col 4s, 1952	97½	97½	97½	97½
	B	87¾	87¾	87¾	87¾
16	Balt & Ohio 1st 4s, 1948	98¾	99	98	98
34	Balt & Ohio 4½s, 1933	101	101⅛	101	101
5	Balt & Ohio 1st g 5s, 1948	108	108	108	108
15	Balt & Ohio cvt 4½s, 1960	91½	91½	91	91
15	Balt & Ohio ref & gen 5s, 1995	102¼	102¼	102¼	102¼
6	Balt & Ohio ref 6s, 1995	109	109	109	109

Sale	Issue	Open.	High.	Low.	Last.
	B & O (P L E & W Va) 4s, 1941	98½	98½	98⅝	98⅜
1	B & O (S W Div) 3½s, 1950	103¼	103¼	103¼	103¼
22	B & O Sn. ser D, 2000	102½	103¼	102½	102½
10	Bell Tel of Pa 5½s, ser B, 1960	93¾	93¾	93¾	93¾
15	Bell Tel of Pa 5s, ser C, 1960	93¾	93¾	93¾	93¾
1	Berlin Elec Elev 6½s, 1956	110	110½	110	110
6	Berlin City Elec 6s, 1955	74¾	74¾	74¾	74¾
6	Beth Steel 5s, 1936	70½	70½	70½	70½
1	Beth Steel ref 5s, 1942	103¾	103¾	103¾	103¾
6	Boston & Maine 5s, 1967	106⅝	106⅝	106	106
7	Boston & Maine 5s, 1968	100⅝	101	100	100
75	Bklyn Man Tran 5s, 1968	100¼	100¼	100¼	100¼
71	Buffalo Gen Elec 4½s, 1961	101½	101⅝	101½	101½
5	California Petrol 5½s, 1938	106⅝	106⅝	106¼	106¼
8	Canadian Nat 4½s, 1954	91	91	91	91
19	Canadian National 4½s, 1935	102⅛	102⅛	102⅛	102⅛
1	Canadian National 4½s, 1957	102	102¼	101¾	102
1	Canadian National 5s, 1969, Oct.	102¾	102¾	102¾	102¾
1	Canadian National 5s, 1970	107⅛	107⅛	107⅛	107⅛
4	Canadian Pac deb 4s,	107⅝	107⅝	107⅝	107⅝
6	Canadian Pac 4½s, 1960	88⅝	88⅝	88⅛	88⅝
11	Central Pacific 1st 4s, 1949	100	99	98¾	99
16	Central Pacific 5s, 1960	88½	99	98½	99
79	Phila Elec Co 5½s, 1972	104⅛	104⅛	104⅛	104⅝
5	Phila & Reading C & I 5s, 1973	99	99	99	99¼
43	Ches & Ohio 4½s, 1993, A	78½	78¾	78½	78½
4	Ches & O cons 5s, 1939	102½	102½	102½	102½
32	Ches Corporation 5s, 1947	107	107	106½	106½
21	C & O 1st ref 5s, 1971	98¾	98¾	97¾	98
9	C & O 1930 list cons g 5s, 1939	110	110	110	110
19	Chi Great West 1st 4s, 1959	63½	63¾	63½	63½
25	C M & St P & Pac 5s, 1975	63¾	63¾	63¾	63¾
26	C. M. St P & Pac adj 5s, 2000	57½	58	57½	57½
8	C M & St P 5½s, 1949	19	19	18½	18½
1	C. M & St P 4½s, 1989, C	84	84	83¾	83¾
31	Chi & N W 4¾s, 1949	73¾	73¾	73½	73½
42	Chi R I & P ref 4s, 1934	76	76	74¾	74¾
10	Chi, R I & P 4½s, 1952	77	77	74¾	74¾
17	Chi, R I & P 4½s, 1960, cvt	85	85	84½	84½
2	Chi Union Station 4½s, 1963	78½	78½	78¼	78½
3	Chile Copper 5s, 1947	103¾	103¾	103¾	103¾
5	Cinn Gas 4s, 1968	89	89½	89	89½
11	Columbia Gas & El 5s, 1952, May	98	98	98	98
29	Columbia Gas & El 5s, 1961	97½	97⅜	97½	97½
30	Commercial Inv 5½s, 1949	97	97	96¾	96¾
30	Consolidated Gas N Y 5½s, 1945	99	99½	99	99
2	Container Corp of Am 6s, 1946	107	107	107	107
	D				
6	Del & H 1st & ref 4s, 1943	99	99	99	99
20	Den & R Gr 1st 4s, 1936	93½	93¾	93¾	93¾
4	Den. R Gr & West 5s, 1955	58½	59¼	58½	58½
17	Detroit Edison 4½s, 1961	105¾	105¾	105¾	105¾
	E				
3	Erie 1st cons g 1n 4s, 1996	88½	88½	88¾	88½
5	Erie gold 4s, A, 1953	71	71	70	70
11	Erie R R 5s, 1967	75½	76	75½	75½
7	Erie R R 5s, 1975	76	76	75½	75½
	F				
1	Florida East Coast 4½s, 1959	69¼	69¼	69¼	69¼
	G				
9	General Motors Accep 6s, 1937	103½	104	103¾	104
1	Gen Steel Cast 5½s, 1949	85	85½	83	83½
24	Gen Theatres Eq 6s, 1940	32	32	30	31
6	German Con Agri Bk 6s, 1960, July	73½	73½	72½	72½
2	German Con Ag Bank 6s, 1960, Oct.	73½	73½	72½	72½
15	Goodrich 6s, 1945	82	82	82	82
3	Goodyear T & R 5s, 1957	83	83	83	83
19	Grand Trunk of Can deb 5s, 1936	106⅝	106⅝	106⅝	106⅝
1	Grand Trunk of Can deb 7s, 1940	113	113	113	113
10	Great Nor 1st 4½s, 1961	100½	100½	100½	100½
1	Great Nor 5½s, 1952	107½	107½	107½	107½
38	Great Nor 7s, 1936	107½	107½	107½	107½
	Great Nor 4½s, ser E, 1977	111¼	111¼	111¼	111¼
	H	98¾	98¾	98½	98¾
10	H & M 1st & ref 5s, A, 1957	99¾	99¾	99½	99⅝
4	H & M adj inc 5s, 1957	78	78	77½	77½
10	Humble Oil 5½s, 1932	102½	102½	102¼	102¼
	I				
2	Inland Steel Co 4½s, 1978, A	95¾	95¾	95⅝	95⅝
10	Inland Steel Co 4½s, 1981, B	94	94¼	94	94
1	Interb R T ref 5s, 1966

PARK SAVINGS BANK PROMOTES STRAUSS

Assistant Becomes Cashier After 15 Years' Service With Institution.

By THOMAS M. CAHILL.

William S. Strauss, first assistant cashier, Park Savings Bank, was promoted to cashiership of that institution at a meeting of the board of directors last night. As such, he will relieve Robert S. Stuntz, executive vice president and cashier, of the latter duties, Mr. Stunz retaining the former title. Russell A. Houser, assistant cashier, was elected to succeed Mr. Strauss and H. M. Herndon, note teller, was named to succeed Mr. Houser.

Mr. Strauss, a former accountant, came to the bank fifteen years ago as junior clerk. Mr. Houser, formerly head teller, has been in the employ of the bank twelve years and was promoted to assistant cashier approximately three years ago. Mr. Herndon has also been in the service of the bank twelve years, coming to it from the Franklin National Bank.

April Statements Filed.

April statements of operation were filed yesterday with the Public Utilities Commission by the Washington and Georgetown Gas Light Cos. and Washington Rapid Transit Co.

Spring tourist trade stimulated business for the latter and its report showed $6,191.52 net income for the month as compared with $4,318.91 for the month a year ago and a deficit in this item amounting to $3,480.25 for the preceding month this year. For the four months of 1931 there is a deficit in the item totaling $3,823.08, or $914.99 less than the deficit for the corresponding month last year.

April net income of Washington Gas Light Co. was $114,114.69 as compared with $109,916.47 for the month last year. For the first four months it amounts to $531,122.17, as contrasted with $381,113.80 for the similar comparative period in 1930.

Georgetown Light Net Is Lower.

Georgetown Gas Light Co.'s net was $12,732.24, a decrease from $21,730.30 in April 1930. Its net income for the four months is $55,661.65, as against $84,531.45 for the first four months of last year.

Announcement was made yesterday that employes of D. J. Kaufman, Inc., have been insured with retirement income bonds.

In discussing the arrangement with employes, Joseph D. "Radio Joe" Kaufman, of the corporation, said: "This plan has been carefully worked out for us by Russell Sheik, general agent of the Pacific Mutual Life Insurance Co. He and I have approached this matter from every angle and I recommend the plan to you as the best we could devise. You can only realize its possibilities as you go along, taking the weekly and yearly steps toward completion of your particular part of the plan. You will have a great feeling of satisfaction knowing your 'house is in order.'"

Examinations Set June 18.

The American College of Life Underwriters announces that George Washington University has arranged to hold the examinations June 18 to 20, for the chartered life underwriter certificate. Similar arrangements have been made by 30 other universities in various parts of the country. The total number of approved candidates is 600, indicating the great increase of interest among life insurance men in obtaining a professional status. Only successful life underwriters with over three years' experience and vouched for by the local authorities are eligible for the examinations, which deal with general education, economics, finance, law, the actuarial science and psychology.

The Washington Chapter of the American College Alumni consists of Maynard C. Burrell, H. Lawrence Choate, James A. DeForce, H. Cochran Fisher, Frank D. Roach and Dwight T. Scott.

Phone Revenue $1,236,168.

Telephone revenues of the Chesapeake & Potomac Telephone Co. of Baltimore City in April were $1,236,168, the report of operations just filed with the Maryland Public Service Commission shows. Expenses during the month were $896,671, making net telephone revenues $339,497.

Additional telephone facilities in Washington involving expenditures of $133,865, covering the installation of switchboard equipment in the District, Metropolitan and National central offices, underground conduit and cable extensions and new switchboard installations in several sections of the city, were authorized by the board of directors of the Chesapeake & Potomac Telephone Co. at its regular monthly meeting held here yesterday.

This appropriation brings the total amount authorized for extensions and improvements to the telephone system in Washington so far this year to $1,851,041, according to a statement made by John A. Remon, general manager.

One of the largest public utility bond issues of the year is being placed on the market today with the offering by the National City Co., at a price of 101 and interest, of a new issue of $60,000,000 Consolidated Gas Co. of New York 20-year 4½ per cent gold debenture bonds, due June 1, 1951. Proceeds from the sale of the bonds will be used to discharge obligations for sums borrowed on short term notes and expended for additions and extensions to the properties of the system.

Prices Fall on Berlin Exchange 5 to 10 Points

Berlin, May 26 (A.P.).—Prices tumbled from five to ten points on the boerse today, Reichsbank shares losing seven. It was a bad day complicated by difficulties in which the old private banking firm of Auspitz, Lieben Co. of Vienna found itself, following closely upon the troubles of the Austrian Credit Bank. Both belong to the Rothschild group.

After slight recovery the market closed with a weakness which persisted after official hours.

BALTIMORE MARKETS.

Baltimore, Md., May 26 (A.P.).—PRODUCE—Potatoes, 100-pound sacks, U. S. 1's, Maine mountains, 1.65@1.75; South Carolina barrels, Irish cobblers, U. S. 1's, 3.25@3.65.

LIVE POULTRY—Chickens, old heavy, 24; medium, 24; Leghorns as to size, 20@28.

EGGS—Current receipts, 16½; fresh graded firsts, 17½.

OIL QUOTATIONS.

Oil City, Pa., May 26 (A.P.)—Credit balance, $1.75; runs, 86,604; average runs, 37,304. Shipments, 146,964; average shipments, 61,338.

FOREIGN EXCHANGE.

New York, May 26 (A.P.).—Foreign exchanges irregular. Great Britain in dollars, others in cents.

Great Britain—Demand, 4.86⅝; cables, 4.86½; 60-day bills, 4.84 5-8.
France—Demand, 3.91¼; cables, 3.91⅜.
Italy—Demand, 5.23⅛; cables, 5.23 9-16.
Belgium—Demand, 13.91½.
Germany—Demand, 23.76½.
Holland—Demand, 40.21.
Norway—Demand, 26.77.
Sweden—Demand, 26.80.
Denmark—Demand, 26.77.
Switzerland—Demand, 19.88¾.
Spain—Demand, 9.75.
Portugal—Demand, 4.51.
Greece—Demand, 1.29½.
Poland—Demand, 11.21.
Czechoslovakia—Demand, 2.96⅛.
Jugoslavia—Demand, 1.76.
Austria—Demand, 14.05½.
Roumania—Demand, 0.60.
Argentina—Demand, 30.50.
Brazil—Demand, 6.80.
Tokyo—Demand, 49.36.
Shanghai—Demand, 28.62½.
Montreal—Demand, 99.98 7-16.
Mexico City—Demand, (gold peso), 49.40.

BALTIMORE SECURITIES.

Baltimore, May 26.—Closing prices:

Arundel Corporation	37¼
Baltimore Trust	30
Black & Decker	8½
C. & P. Telephone pf.	115¼
Com. Credit pf.	22
Com. Credit pf. B	22¾
Cons. G. E. L. & P.	85
Cons. G. E. L. & P 5% pf.	105½
Fidelity & Guar. Fire	25¼
Fidelity National Bank	25½
Maryland Casualty	25
Maryland Trust	30
Mortg. Bond & Title	5½
Mt. Ver. Wood Mills pf.	55
New Amsterdam Casualty	30
Pa. Water & Power	55¾
Union Trust	53
United Rys. & Elec.	4⅛
U. S. Fidelity & Guar.	25½

DUTCH OIL SCOUTS FEAR OF U. S. YIELD

Sir Henri Deterding Blames Underconsumption for Losses in Price.

New York, May 26 (A.P.).—Sir Henri W. A. Deterding, general managing director of the Royal Dutch Co., states in his annual report to stockholders today that there is "no reason for any feeling of panic" regarding overproduction of petroleum in the United States.

Sir Henri reaches this conclusion after pointing to the decrease in stocks of crude oil on hand at the end of 1930, as compared to a year previously. Royal Dutch, which he heads, is the holding company for the world's largest group of oil producers, including the Shell Union Oil Corporation in the United States.

Sir Henri praises the "loyal producers" in the United States for doing "what they could to improve the statistical position of the industry."

Discussing the initiative of the Standard Oil of California in developing the plans for joint exploration and exploitation of the Kettleman Hills field, he says that this association will tend to prevent large fluctuations through its ability to counteract changes in production elsewhere.

Russia is "holding aloof" from the policy of restriction adopted by all oil-producing companies in the past year, the report charges. The report quotes Russian crude production in 1930 "according to Soviet statistics, which can not be verified," as 18,695,500 metric tons, compared with 14,645,857 metric tons in 1929. However, 1930 world production is estimated at 199,777,400 metric tons, as reduced from 211,046,033 metric tons the previous year.

The decline of prices in 1930 resulted from "underconsumption, and not overproduction," a phenomenon not confined to the oil industry, the report says.

The former Russian holdings of the company were confiscated by the Soviet government, and subsequent purchase of oil from these properties by the Standard Oil Co. of New York resulted in a controversy between the Royal Dutch-Shell and the interests of the latter company, including price cutting in the markets of India. Several compromises of this dispute have been reported, the latest being in April, 1930.

BALTIMORE LIVE STOCK.

Baltimore, Md., May 26 (Union Stock Yards, Claremont).—CATTLE—Receipts, 250 head; market, steady. Steers, good to choice, 7.50@8.00; medium to good, 6.75@7.50; fair to medium, 6.00@6.75; plain to fair, 5.50@6.00; common to plain, 4.75@5.50; bulls, good to choice, 5.00@5.50; medium to good, 4.50@5.00; fair to medium, 4.00@4.50; plain to fair, 3.50@4.00; common to plain, 3.00@3.50; cows, good to choice, 4.50@5.00; medium to good, 4.00@4.50; fair to medium, 3.50@4.00; plain to fair, 2.50@3.50; common to plain, 2.00@2.50; heifers, medium to good, 6.00@6.50; fair to medium, 5.50@6.00; plain to fair, 5.00@5.50; common to plain, 4.50@5.00; fresh cows and springers, 30.00@60.00.

SHEEP AND LAMBS—Receipts, 200 head; market, steady. Sheep, 1.00@3.50; spring lambs, good to choice, 10.50@11.25; common to medium, 7.50@9.50.

HOGS—Receipts, 250 head; market, lower. Lights, 7.00@7.30; heavies, 6.25@7.15; medium, 7.00@7.30; roughs, 4.25@5.50; light pigs, 6.75@7.10; pigs, 7.00@7.30. Ohio hogs, 10 to 20 cents higher than quotations.

CALVES—Receipts, 50 head; market, steady. Calves, 4.00@9.00.

PHILADELPHIA MARKETS.

Philadelphia, May 26 (A.P.).—Butter, Cheese, live and dressed poultry unchanged.

EGGS—Receipts, 12,831; firm and unchanged.

FLOUR—196-pound sacks, hard winter, 95 per cent, 4.30@4.70; spring, first clear, 4.00@4.50; short patent, 4.90@5.25.

POTATOES—White, 100-pound sacks, 1.25@1.50; Florida, barrel, 2.00@3.75.

RICHMOND LIVE STOCK.

Richmond, Va., May 26 (A.P.).—HOGS—Receipts, light; no cars early. Top quotable steady, 7.00; receipts of nearby choice, 6.75 for bulk of sales.

CATTLE—Receipts, fair; veal fully steady, practical top, 8.00; few fancy, 8.25; cows and bulls, 3.00@6.00; heifers, 5.00@7.25; steers, 5.00@8.00.

SHEEP AND LAMBS—Selling 10.00 downward as to grade.

Curb Review

New York, May 26 (A.P.).—The decline in curb stocks moderated today, but a wide assortment of prominent issues penetrated further into new low territory.

Trading was moderately active, the day's turnover of $480,000 shares exceeding yesterday's by about 80,000. Activity was concentrated in the utility shares, where the trend was in the main lower.

Niagara Hudson and American Superpower held their ground well, but Electric Bond & Share, American Gas & Electric and United Light A eased fractionally to new low levels. Northern States Power A dropped 3½ to a new low at 122.

Oils held up a little better than they have of late, although the week's petroleum statistics were a little less favorable than last week's. Cities Service and Indiana eased a little, the latter touching a new minimum, but Gulf and Vacuum finished fractionally higher.

In the industrials, Parker Rust Proof shot up 7 points, then lost 4 of its gain. Pilot Radio, weak feature yesterday, recovered fractionally.

Aluminum Co., on the other hand, broke 5½ points to new low at 110½, and finished at 113. In a few odd lot deals, Bunker Hill declined 5 to a new low at 30, and Fajardo Sugar 7 to a new bottom at 25. Pan American Airways sagged nearly 2, and Ford, Ltd., yielded fractionally.

CHICAGO GRAIN.

Chicago, May 25 (A.P.). — Canadian drought developments that bordered on sensational, together with a big slash in estimates of Kansas' 1931 wheat harvest figures, sent grain values soaring today. Dust storms were reported over the Canadian prairie provinces, with almost half the wheat acreage urgently in need of immediate drenching rains. Drought complaints were also received from domestic wheat territory, and a leading crop expert expressed belief that the Kansas wheat yield would be only about 158,000,000 bushels, the same as last year, instead of 200,000,000 bushels, a recent popular unofficial forecast.

Wheat closed nervous, unchanged to 1⅛ cents higher, corn 1½ to 1⅞ advanced, oats ¼ to ¾ up, and provisions varying from 10 cents decline to a rise of 2 cents.

Despite lively profit taking on upturns, the highest prices of the day in wheat were reached during the late dealings. The Canadian forecast gave no promise of adequate moisture relief, indications pointing to continued high winds and to rainless skies, except possibly a few scattered showers. Montana and Nebraska reports of dearth of moisture were also of disturbing character, Nebraska messages saying that unless rains came soon the wheat crop situation would be serious.

Radical cuts in Kansas wheat crop estimates by one of the foremost unofficial experts were attributed largely to an excess of warm weather and above normal moisture in March. These conditions were said to have developed too heavy a stand of wheat in central and western Kansas, starting too many stools, which the available strength of the soils were unable to carry to maturity. It was said continued development of stools had been at the expense of main stalks, which would not make heads, and that recently a combination of winds, insufficient moisture, crusted surface soil, insect damage and root rots had left but a moderate stand of not too promising plants.

Corn and oats followed the lead of wheat, save that corn was weak at the start owing to favorable weather for the completion of corn planting. On the temporary dip corn sold at a new low price record for the season.

Provisions responded to a drop in hog values. Meats outdid the season's previous bottom quotations.

Closing indemnities: Wheat—May, 83½, offers; July, 59⅛@59¼, 61⅜@61⅝; September, 58½@58⅝, 60¾@60⅞; December, 61⅞@62, 63¾@63⅞. Corn—July, 55¼, 57; September, 52½@52⅝, 54¼; December, 46¾, 48¼@48⅛.

Cash grain:

WHEAT—No. 1 red, 83½; No. 1 hard, 83½; No. 1 Northern spring, 83¼@83½; No. 1 mixed, 82½@83.

CORN—No. 2 mixed, 55¼; No. 1 yellow, 56@56½; No. 1 white, 56.

OATS—No. 2 white, 28¼@28¾; No. 3 white, 27½@28; yellow, no sales.

BARLEY—36@59.

TIMOTHY SEED—8.25@8.75.

CLOVER SEED—10.50@17.50.

GRAIN AND PROVISIONS FUTURES:

	High.	Low.	Close.
Wheat—			
May (old)	82½	82⅛	82½
May (new)	85	84½	85
July	60½	58⅞	60¼
September	59⅞	58⅛	59¾
December	63⅛	61⅛	63
Corn—			
May (old)	55¾	54½	55¾
May (new)	55¾	54⅞	55¼
July	56⅞	54⅝	56⅜
September	53¾	52	53½
December	47⅞	46⅜	47½
Oats—			
May (old)	28	27	27⅞
July	27	26½	26⅞
September	26⅞	26½	26⅞
December	29⅜	28⅞	29⅜
Rye—			
May (old)	....	....	38
July	39⅝	37¾	39⅝
September	39½	37⅜	39½
December	42½	40⅝	42½
Lard—			
May	....	....	7.35
July	7.45	7.40	7.42
September	7.57	7.50	7.55
Bellies—			
May	14.10	8.10	8.00
July	13.60	8.60	8.10

THE METAL MARKETS.

New York, May 26 (A.P.).—COPPER—Quiet; electrolytic, spot and future, 8¾@9.

IRON—Quiet, unchanged.

TIN—Easier; spot and nearby, 22.80; future, 22.95.

LEAD—Steady; spot, New York, 3.75; East St. Louis, 3.60.

ZINC—Easy; East St. Louis, spot and future, 3.30.

ANTIMONY—6.40@6.45.

LEGAL NOTICES

WILTON J. LAMBERT and DOZIER A. DE VANE, Attorneys, Munsey Building.

IN THE SUPREME COURT OF THE DISTRICT of Columbia, holding a Probate Court. In re Estate of Pauline Lockett, deceased. Administration No. 41392. ORDER FOR PUBLICATION. The notification as to the trial of the issue in this case relating to the validity of the paper-writing dated the 7th day of November, 1930, purporting to be the last will and testament of Pauline Lockett, deceased, having been returned as to James William Lockett, Pauline Adelicia Kaiser, Pauline Adelicia Hyatt, and Franck Hyatt, III, "not to be found," it is this 24th day of April, 1931, ordered that the issues be set down for trial on the 27TH DAY OF MAY, 1931, and that this order and the substance of said issues, to-wit: Was the paper-writing filed in this court and bearing date the 7th day of November, 1930, the last will and testament of said Pauline Lockett? Was said paper-writing executed and attested in due form as required by law? Was the said Pauline Lockett at the time of the making and subscribing or of the acknowledging by her of the said paper-writing, of sound and disposing mind, and capable of executing a valid deed or contract? Was said paper-writing obtained, or the execution thereof procured, from said Pauline Lockett, deceased, by undue influence exercised upon her by any person or persons?—shall be published once a week for four weeks in the Washington Law Reporter and twice a week for the same period in The Washington Post. WENDELL P. STAFFORD, Justice. Attest: (Seal.) MELVIN J. MARQUES, Deputy Register of Wills for the District of Columbia, Clerk of the Probate Court. 4,6,11,13,18,20,25,27

WILLIAM W. BRIDE and THOMAS F. CAMERON, Attorneys.

IN THE SUPREME COURT OF THE DISTRICT of Columbia, holding a District Court. In re condemnation of land for the widening of Colorado avenue northwest, between Thirteenth street and Concord avenue, in the District of Columbia. District Court, No. 2108. Notice and order of publication. Notice is hereby given that the Commissioners of the District of Columbia, pursuant to the provisions of section 1608 to 1610, of the Code of Law for the District of Columbia, have filed a petition in this court praying for the condemnation of the land necessary for the widening of Colorado avenue northwest between Thirteenth street and Concord avenue in the District of Columbia, as shown on a plat or map filed with the said petition as part thereof, and praying also that this Court empanel a jury in accordance with the law provided for in such cases to assess the damages each owner of land to be taken may sustain by reason of the widening of Colorado avenue northwest, between Thirteenth street and Concord avenue, in the District of Columbia, and the condemnation of the land necessary for the purposes thereof, and to assess as benefits resulting therefrom the entire amount of said damages, including the expenses of these proceedings, upon each lot or part of lot or parcel of land which will be benefited by the said widening, in the proportion that the said jury may find said lots, parts of lots or parcels of land will be benefited, as provided for in and by the aforesaid Code of Law. It is, by the Court, this 22d day of May, 1931, ordered that all persons having any interest in these proceedings be, and they hereby are, warned and commanded to appear in this court on or before the 22D DAY OF JUNE, 1931, at 10 o'clock a. m., and continue in attendance until the court shall have made its final order ratifying and confirming the award of damages and the assessment of benefits of the jury to be empaneled and sworn herein; and it is further ordered that a copy of this notice and order be published twice a week for two successive weeks in the Washington Evening Star, The Washington Post and the Washington Herald, newspapers published in the said District, commencing at least ten days before the said 22d day of June, 1931. By the Court: JOSEPH W. COX, Justice. A true copy. Test: (Seal.) FRANK E. CUNNINGHAM, Clerk. By HARRY M. BULL, Assistant Clerk. my27,29,je3,5

LEGAL NOTICES

WILLIAM W. BRIDE and THOMAS F. CAMERON, Attorneys.

IN THE SUPREME COURT OF THE DISTRICT of Columbia, holding a District Court. In re condemnation of land for the extension and widening of a public alley and an alley cut-off in square 3176 and also for an alley cut-off in square 3174, in the District of Columbia. District Court, No. 2104. Notice and order of publication. Notice is hereby given that the Commissioners of the District of Columbia, pursuant to the provisions of section 1608 to section 1610, inclusive, of the Code of Law for the District of Columbia, have filed a petition in this court praying for the condemnation of the land necessary for the extension and widening of a public alley and an alley cut-off in square 3176 and also for an alley cut-off in square 3174, in the District of Columbia, as shown on a map or plat filed with the said petition as part thereof, and praying also that this court empanel a jury in accordance with the law provided for in such cases to assess the damages each owner of land to be taken may sustain by reason of the extension and widening of the alley in said square, and the condemnation of the land necessary for the purposes thereof, and to assess as benefits resulting therefrom the entire amount of said damages, including the expenses of these proceedings, upon each lot or part of lot, or parcel of land, which will be benefited by said condemnation, in the proportion that the said jury may find said lots, parts of lots or parcels of land will be benefited as provided for in and by the aforesaid Code of Law. It is, by the court, this 15th day of May, 1931, ordered that all persons having any interest in these proceedings be, and they hereby are, warned and commanded to appear in this court on or before the 15TH DAY OF JUNE, 1931, at 10 o'clock a. m., and continue in attendance until the court shall have made its final order ratifying and confirming the award of damages and the assessments of benefits of the jury to be empaneled and sworn herein. And it is further ordered that a copy of this notice and order be published twice a week for two successive weeks in the Washington Evening Star, the Washington Herald and The Washington Post, newspapers published in the said District, commencing at least ten days before the said 15th day of June, 1931. It is further ordered that a copy of this notice and order be served by the United States Marshal or his deputies upon each of the owners of the fee of the land to be condemned herein as may be found by the said Marshal or his deputies within the District of Columbia before the said 15th day of June, 1931. By the Court: JOSEPH W. COX, Justice. A true copy. Test: (Seal.) FRANK E. CUNNINGHAM, Clerk. By GEORGE A. WATTS, Assistant Clerk. 20,21,27,28

The Washington Post

Indexed, Simplified and Popularized

All ads restricted to their proper classification and The Washington Post style of type. Publishers reserve the right to edit, classify, index or reject any classified advertising copy.

Errors in advertisements should be reported immediately. The Washington Post will not be responsible for more than one incorrect insertion.

CLASSIFIED RATES.

Count 5 average words to the line. Minimum 3 lines.

For consecutive insertions:

	Charge	Cash
1 day	20c	19c
3 days	18c	17c
7 days	16c	15c

Cash rates apply on prepaid ads only. Irregular or "skip" orders cost 1 cent per line additional.

CONTRACT RATES.

30 consecutive days, 15c per line.
Three or more lines every day for one year, 14c per line.
1,000 lines used at option within one year, 17c per line.

CLOSING TIME FOR ADS.

9 p. m. for daily copy and 5:45 p. m. Saturday for Sunday copy.
Ads to appear in early 9 o'clock evening edition must be received before 12 o'clock noon.
Telephone your ad to
NATIONAL 4205.
Ask for a Post Ad Writer.
Have it charged.

Classifications of an allied nature grouped together for quick and easy reference.

Auction Sales

FRIDAY, MAY 29—
THOS. J. OWEN & SON, Auctioneers, 1431 Eye Street N. W.

TRUSTEES' SALE OF VALUABLE BRICK APARTMENT HOUSE, 111 F STREET SOUTHWEST.

By virtue of a certain deed of trust duly recorded in Liber No. 6319, folio 237 et seq., of the land records of the District of Columbia, and at the request of the party secured thereby, the undersigned trustees will sell, at public auction, in front of the premises, on FRIDAY, THE TWENTY-NINTH DAY OF MAY, A. D. 1931, AT TWO-THIRTY O'CLOCK P. M., the following-described land and premises situate in the City of Washington, District of Columbia, and designated as and being all of original lot numbered Three (3) and the East Eight (8) feet front by the full depth of original lot numbered Four (4) in the square numbered Five Hundred Eighty-four (584), together with the improvements, consisting of brick apartment house.

TERMS OF SALE: One-third of the purchase money to be paid in cash, balance in two equal installments, payable in one and two years, with interest at six (6) per centum per annum, payable semi-annually, from day of sale, secured by deed of trust upon the property sold, or all cash, at the option of the purchaser. A deposit of $500.00 will be required at the time of sale. All conveyancing, recording, &c., at cost of purchaser. Terms of sale to be complied with within 15 days from day of sale, otherwise the trustees reserve the right to resell the property at the risk and cost of defaulting purchaser, after five days' advertisement of such resale in some newspaper published in Washington, D. C.
PHILIP ROSENFELD,
JEROME SAKS,
Trustees.
P—my19,21,23,25,27,29

TUESDAY, JUNE 2—
THOS. J. OWEN & SON, Auctioneers, 1431 Eye Street N. W.

TRUSTEES' SALE OF VALUABLE TWO-STORY BRICK DWELLING, BEING PREMISES NO. 1024 W STREET NORTHWEST.

By virtue of a certain deed of trust duly recorded, in liber 6278, folio 119 et seq., of the land records of the District of Columbia, and at the request of the party secured thereby, the undersigned trustees will sell, at public auction, in front of the premises, on TUESDAY, THE SECOND DAY OF JUNE, A. D. 1931, AT THREE-THIRTY O'CLOCK P. M., the following-described land and premises, situate in the City of Washington, District of Columbia, and designated as and being lot "A" in John G. Adams' Subdivision of lots in square 331, as per plat recorded in liber C. H. B., folio 217 of the records of the office of the surveyor of the District of Columbia.

TERMS OF SALE: One-third of the purchase money to be paid in cash, balance in two equal installments, payable in one and two years, with interest at 6 per centum per annum, payable semiannually, from day of sale, secured by deed of trust upon the property sold, or all cash, at the option of the purchaser. A deposit of $300.00 will be required at time of sale. All conveyancing, recording, &c., at cost of purchaser. Terms of sale to be complied with within thirty days from day of sale, otherwise the trustees reserve the right to resell the property at the risk and cost of defaulting purchaser, after five days' advertisement of such resale in some newspaper published in Washington, D. C.
R. B. DICKEY,
JOHN W. SMITH,
Trustees.
P-21,23,25,27,29,je2.

FRIDAY, JUNE 5—
ADAM A. WESCHLER & SON, Auctioneers.

TRUSTEES' SALE OF NO. 926 TWENTY-SEVENTH STREET NORTHWEST.

By virtue of a certain deed of trust recorded in Liber 5282, folio 449, et seq., of the land records of the District of Columbia, and at request of party secured thereby, undersigned trustees will offer for sale by public auction, in front of the premises, on FRIDAY, JUNE FIFTH, 1931, AT THREE P. M., the following-described land and premises, situate in the said District, to-wit: Lot 25 in Sarah C. Franck's subdivision of lot 21 in square 1 as per plat recorded in the office of the surveyor for the District of Columbia in Liber J. H. K. at folio 349.

TERMS OF SALE: One-third of purchase-money to be paid in cash, balance in two equal installments, represented by promissory notes of purchaser, payable in one and two years, with interest at 6 per cent per annum from sale, payable semiannually, secured by deed of trust upon property sold, or all cash, at the option of purchaser. A deposit of $250.00 required of purchaser at sale. All conveyancing, recording and notarial fees at cost of purchaser. Terms of sale to be complied with within 30 days from sale, otherwise trustees reserve right to resell property at risk and cost of defaulting purchaser, after five days' advertisement of such resale in some newspaper published in Washington, D. C.
GEORGE R. LINKINS,
WALTER A. ROMER,
Trustees.
F—my27,29,je1,3,5

Lost 1

GLADSTONE BAG—Brown leather; containing lady's toilet articles; between 14th and Kenyon nw. and 22d and Otis ne. Reward. Potomac 6039-W.

LOST—Saturday morning, between 10th and K sts. ne. and Washington Bldg., a small red box, containing a wrist watch, 2 fraternity pins and signet ring. Finder please return to 1125 Eye st. ne. Liberal reward. Phone Atlantic 0692-W.

RING—Georgetown University School of Foreign Service; class 1921; ruby setting. Reward. 607 Barr Bldg.

WATCH FOBS—Phi Beta Kappa and Sigma Xi keys; engraved W. W. Nicholas; near Bureau of Standards, Saturday. Reward, $2. Phone Cleve. 0299-J.

WRIST WATCH—White gold, Longines, square shape, initials H. E. F.; reward. Return to Clerk, Lee House.

Notices 3

HAVE YOUR APPAREL hand laundered; looks better, lasts longer, cheaper; called for and delivered. Adams 2746.

Just phone National 4205 when you want to run a Post Classified Ad.

Personals 5

J. MACK WILLIAMS, consulting psychologist, will assist with any problem, large or small. 103 C st. se.; Linc. 9396.

PARENTS or guardians desiring to locate little children in comfortable Southern home, with excellent care, write Mrs. J. W. Riley, West Piccadilly st., Winchester, Va.

DR. HERBERT THOMAS
No Case is Hopeless.
Psychologist. Psycho-Analyst.
District 9037. 720 13th St. N.W.

WHEN DEATH STRIKES A FAMILY There is no need for them to feel that they must accept inferior funeral service, due to inability to pay a high price; THE GREATER W. W. CHAMBERS offers a complete funeral, cars and all, for as little as $75; the world's finest waterproof, airtight guaranteed steel burial vault may be had from Chambers for $85. In case of death, call the Greater W. W. Chambers Co., 14th st. corner Chapin st. nw.; Columbia 0432.

Clairvoyants 6

LICENSED BY DISTRICT OF COLUMBIA
D'ASHMAN 1212 EYE ST. NW. METRO. 3257.
ADVICE ON ALL AFFAIRS OF LIFE.

MADAME ZARA, 520 D ST. NE. Linc. 4341-J. Cards, palm, life read 11. Hrs. 10 to 10.

MADAM NAOMA GIFTED MEDIUM. Tells who and when you'll marry, makes up lovers quarrels and family troubles, tells how to gain and hold a good position, overcome troubles, bad luck. Hours, 9 to 9, $2 readings, $1. 623 7th st. nw., bet. G and F.

MRS. RIZPAH ELDON
1336 MASS. AVE.
Cor. 14th st. and Mass. ave. nw. Clairvoyant; advice on all affairs, family, love and business. Met. 2726.

Martha Spencer
ONE OF THE WORLD'S MOST DISTINGUISHED PSYCHOLOGISTS AND SCIENTIFIC LIFE READERS.
Studio, 924 14th St.

30 in Washington Guarantee HER RELIABILITY
CARLETTA Astrological Psychologist
NEVER MET YOU. TELLS YOUR NAME. IMMEDIATELY TELLS OBJECT OF CALL. Are You Unhappy or Depressed? Consult this WORLD'S RENOWNED SEERESS. SHE CAN AND WILL HELP YOU.
922 14th St. OVER CLAFLIN'S OPTICAL STORE
SPECIAL CONSULTATION THIS WEEK.

FAMOUS SEER
THE MAN WHO KNOWS

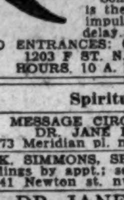

This strange man sees the way and tells it all. Just what your life has been, just what it will be. Tells you when and whom you will marry; whether husband, wife or sweetheart is true or false. Tells as to changes, travel, lost or absent friends, divorce, wills, deeds, whether it is best to buy or sell. He tells the good and the bad. A visit will convince you of his wonderful power. Something tells you this is the man. You feel the impulse to call. Do not delay. Copyright, Apr. 1931. TWO ENTRANCES: 608 12TH ST. N.W., 1203 F ST. N.W., 2d Floor. HOURS, 10 A. M. TO 7 P. M.

Spiritualists 7

MESSAGE CIRCLE TONIGHT. DR. JANE B. COATES. 1473 Meridian pl. nw. Col. 6227

J. K. SIMMONS, SPIRITUAL MEDIUM. Readings by appt.; seances Thur. 8 p. m. 1341 Newton st. nw. Col. 4342

DR. JANE COATES
READINGS BY APPOINTMENT.
1473 MERIDIAN PL. NW. COL. 6227.

DR. E. WHITE
Message meetings by Mrs. White, Wed. and Sun., 8 p. m. 700 6th st. se.; Lincoln 3055. Private readings by appointment.

Business Services Offered 26

CHAIR CANEING—Porch rockers splinted, upholstering. Armstrong, 1235 10th nw. Met. 2062.

Painting, Papering, Decorating 33

PAINTING, paperhanging, plastering and kalsomining; city or country. 1923 Pa. ave. nw.; Natl. 8646. P. Goldblatt.

Professional Services 35

MASSAGE—At your home or hotel; excellent workmanship; unusually refined lady. Call West 1120. 3025 O st. nw.

Help Wanted—Female 37

CLERK for credit office in specialty store; experienced in stenography, typing, P. B. X.; age about 25; $20 wk. to start. Boyd's, 1333 F st.

CORPORATION has opening for woman of good education; interesting work; $1,200 for year. Box 28, Washington Post.

FOUR WOMEN to distribute staples; experience unnecessary; good pay. Call 411, 1317 F st. nw.

HAIR DRESSER, all-round, first class; must be expert; steady; salary no object. Beauty Parlor, Wardman Park Hotel.

LADIES—Now employed in Government buildings; for part-time work; take orders for best textile products made; this is a gold mine. 62 Albee Bldg. Apply between 5 and 7 p. m.

P. B. X. operating prepares you for good position; dial system; complete course, $10. Fox Exchange, 927 15th st. nw.

SALESLADIES—Experienced dress salesladies; at once. Apply Leonce, 1115 G st. nw.

SALESLADIES—Two; for permanent sales-work; hosiery and lingerie. Apply Real Silk Hosiery Mills, 1319 F st. nw.

STENOGRAPHERS—Typists, bookkeepers, clerks, P. B. X. operators, &c., needed daily. Boyd's, 1333 F st. nw. (Opp. Fox.)

WAITRESSES—Wanted; white, two for nearby summer resort; must be experienced. Box 169, Washington Post.

JULIUS GARFINCKEL & CO.
Have a number of positions open for saleswomen who are thoroughly experienced in the following departments and who have the best character recommendations:
GLOVES
HOSIERY
MISSES' and JUNIOR DEPTS.
INFANTS' and CHILDREN'S DEPTS.

Help Wanted—Male 38

ACCOUNTANT-STENOGRAPHER; experienced in procedure of U. S. General Accounting Office; state general experience, qualifications and salary desired. Box 158, Washington Post.

ADVERTISING MAN—Experienced in newspaper special edition work; must have good local references; commission basis. Apply 554 Washington Bldg.

BARBER wanted—First class hair cutter; good workman; guarantee and commission. 3331 Conn. ave. nw.

BARBER—First class; must be sober or do not apply. De Luxe Barber Shop, 711 9th st. nw.

BARBER—First class; steady job. 206 E st. nw.

BARBER—Colored; good commission. Apply Royal Barber Shop, 2720 Georgia ave. nw.

HAT BLOCKERS—Experts; to work on straws and Panamas. Apply Vogue Cleaners, 300 Eye st. ne.

MEN WANTED (5)—White men of neat appearance, as salesmen on trains; small cash security and blue suit required; experience unnecessary. Apply Union News Co., East Basement, Union Station.

MEN—Several; outside selling; no experience necessary; profits to producers. Call today. 411 American Bldg., 1317 F st. nw.

MEN—Two; retail experience; for summer sales; start Thursday. Apply before 2 p. m., Wednesday. Room 610, 1319 F st. nw.

MEN (3)—Over 40 years, to work established territory in Alexandria and Wash.; neatness and good reference essential. Apply J. R. Watkins Co., 5533 Illinois ave. nw., corner of Georgia.

PRESSER—Colored; must be first class. Apply 607 H st. ne.

SALESMEN—Four; start at once; about $35 a week to start; references required; permanent. Apply Real Silk Hosiery Mills, 1319 F st. nw.

SALESMEN—Average $40 weekly with our offers; immediate returns; experience not necessary. Eastland Studios, 1203 F st. nw.

SALES opportunity for a limited number of men possessing character and willing to work. Men selected will be trained and furnished with leads; one of the most popular products of its kind in Washington. Every cooperation extended and a real opportunity for promotion. Professional job hunters save your time. See Mr. LeFevre, 3d floor, Barber & Ross, Inc., 9:30 a. m. to 12, 4 p. m. to 5.

MEN—We have vacancies for 3 young married men; good opportunity to learn selling; drawing account against commission. Apply 10 a. m., Wednesday to Mr. Sauriol, Room 337, Potomac Electric Power Co. Bldg., 14th and E sts. nw.

Help Wanted—Male 38

SODA DISPENSER, bell boys, elevator boys (experienced), white; needed immediately. Employment Service Bureau, 917 15th st. nw.

WANTED—One clean-cut man; to work in service dept. of local business; about $31.50 per week to start; for interview apply 622 Albee Bldg., 8:30 to 10 or 3:30 to 6.

We Are the Leading Dealer for FRIGIDAIRE, and are now located in our new showroom, which is the largest in the city. We need ten more men to cover our increased territory. If you are looking for a sales position with a genuine future we have the best proposition to offer you in Washington. Apply General Office, 600-604 H st. ne.

Situations Wanted—Female 41

COLORED cook and general worker would like steady work; good ref. Col. 5466.

DAY WORK—Or cleaning apartment; experienced worker. Phone North 6139.

DRESSMAKER—Dresses made, all styles; also remodeling; work guaranteed; reasonable; will call. Montgomery. Phone Adams 1591-J.

EXCELLENT cook desires place to go away for summer in private family; can help with general housework; references from present employer. North 4638.

GIRL desires position as saleslady, waitress or traveling companion. Experience. Box 167, Washington Post.

SETTLED white woman; good cook for boarding house or private family. Box 188, Washington Post.

WANTED—Position by neat colored girl; part-time or morning work. Call North 4693.

YOUNG LADY (French-Swiss) desires position as lady's maid; has excellent 3-year Washington references. Mile. M. L., 2225 N st. nw., Apt. 402.

PERSONS advertising for "Situations Wanted" are warned to exercise careful investigation of persons offering positions where cash deposits are required to secure employment.

Situations Wanted—Male 42

COLORED MAN, 30 years of age, as chauffer, houseman, assistant cook, house repairs; strong and dependable; willing worker. Due to death of employer, seeks new position; excellent references. Charles Lee, 439 Elm st. nw. Phone reference Shoreham Hotel, 607-D or Nat. 9654.

Business Opportunities 44

EXCELLENT OPPORTUNITY to secure city or State distribution on patented machine now on market; customers of past few days include world's largest department stores, hotels, newspapers and others. Machine now on demonstration at Dry Goods Convention, Mayflower Hotel. Pays for itself in month; easy seller; large profits. $2,500 to $5,000 necessary; money fully secured. Representative, here for convention, will interview only persons with business experience. See D. M. Levy, Mayflower Hotel.

WANTED—Party with $1,000 to $5,000 to take interest in local real estate operation, with a guaranteed yearly income of 10%, principal being fully protected by other securities; with or without services as desired; unusual opportunity to make connections with an established business for right party; all communications considered strictly confidential. Box 159, Washington Post.

Automobile Loans 45A

CASH LOAN IMMEDIATELY
1929 to 1931 models; year to pay; lowest rates in city. See Mr. Barnes, 1729 14th nw.

Real Estate Loans 47

FIRST TRUST DWELLING LOANS
GEORGE F. HANE
1422 F ST. N.W. NAT. 3964.

FIRST AND SECOND TRUST LOANS.
C. F. WARING.
1416 F St. N.W. National 9172.

Instruction Courses 54

FRENCH—Private instruction and tutoring; reduced rates to groups. W. Alexander, 1450 Girard st. nw.; Col. 8194-J.

"BELIEVE IT OR NOT"
You are losing money by not being in the Boyd School today. Good positions go wanting. Boyd graduates are always in demand. Boyd business courses are practical, simple, thorough, quicker. Small class and individual instruction. Phone now for catalogue. Boyd School, 1333 F st., Nat. 2340.

Horses, Cattle, Other Stock 57

HORSES FOR SALE—6 WORK HORSES, 2 RIDING HORSES; AT LOW PRICE. 110 M ST. SE. ATLANTIC 2731.

Articles For Sale 60

ANTIQUE FURNITURE and china from Southern mansions; unusual opportunity; immediate. Box 154, Washington Post.

Business Equipment 63

TYPEWRITERS—Current models in standard and portable machines for rent; bargains in reconditioned typewriters. L. C. Smith & Corona, Inc., 1016 15th st. nw. National 0411.

Seeds, Plants and Flowers 67

ORDER PEONIES now for Decoration; no orders filled after Friday, 6 p. m. Call Mrs. H. A. Morrison, 425 Flower ave., Takoma Park; Shepherd 2899.

IRIS AND LILY OF THE VALLEY PLANTS FOR SALE. ADAMS 5044. 3546 PARK PLACE NW.

Musical Instruments 71

APARTMENT UPRIGHT—Used; a real piano; priced very low; only $210; terms. Homer L. Kitt, 1330 G st.

APARTMENT GRAND—Mahogany case; 2 months old. We will sell this practically new piano for only the balance due; just continue weekly payments of $3. This is a value that we are seldom able to offer, so if interested act quickly. This piano is fully guaranteed. The Piano Shop, 635 N. Y. ave. nw.

BRADBURY UPRIGHT—Piano; factory rebuilt; beautiful tone; $100. Jordan's, 13th and G st. nw.

KNABE GRAND—In good condition; $299; small cash payment and terms to suit. The Piano Shop, 635 N. Y. ave. nw.

STEINWAY GRAND—Used; in good condition; a high-grade piano; $295; terms. Kitt's, 1330 G st. nw.

Radios and Supplies 72

ALL-ELECTRIC—Atwater Kent, 7-tube table model; only $29.50; terms. Kitt's, 1330 G st.

D. C. ALL-ELECTRIC RADIO set; used, but perfect; $49; terms. Jordan's, 13th and G sts.

FRESHMAN—7-tube console, mahogany cabinet; complete $39.50; terms and guarantee. Kitt's, 1330 G st.

MAJESTIC 8-tube highboy; only $69.50 with terms and guarantee. Kitt's, 1330 G st. nw.

Wanted—To Buy 79

BOOKS—Bought; highest prices; all kinds, any quantity. Phone Met. 5415. Pearlman's Big Book Shop, 933 G st. nw.

FURNITURE of every description needed at once; highest prices guaranteed. Call Lewis, Metro. 7373.

FURNITURE—If you want full value for your furniture send to D. Notes, 25 years of fair dealing. Phone Dist. 8112.

I AM in immediate need of a quantity of good, substantial used furniture; can pay cash. Metropolitan 3051.

I BUY SHOWCASES, CASH REGISTERS, ICE BOXES, LUNCHROOM EQUIPMENT. If you want to sell call Dave Hayman, 610 Indiana ave. nw.; District 5399.

GOLD, SILVER, WATCHES, DIAMONDS and old jewelry needed for our mfg. dept. SELINGER'S Full Cash Value Paid. 818 F STREET.

Country Board 82

BOARDERS—For the summer; 1 mile from highway; high location; fresh vegetables, milk, eggs; price reasonable. Mrs. Stanley Allport, Culpeper, Va., Route 2.

Rooms—Furnished 85

ALLISON ST. NW., 1517—Attractive front room; private bath with shower; second floor, southern exposure; unlimited telephone; 14th st. cars or 16th st. buses.

AURORA HILLS, Va., 301 Washington ave., suburban rooms; modern, private home. Can be seen after 6:30 p. m.

ARIZONA HOTEL—310 C st. nw. Block off Pa. ave.; neatly furnished rooms; lobby; 3 baths on each floor; shower bath; continuous hot water; $4 week up; transients, 75c to $1.

BELMONT RD. NW., 2021 — Charming room, sleeping porch; artistic home; beautiful location; meals if desired.

BELMONT ST., 1429—Detached; convenient, cool; large front porch; rooms with 3 windows; large closets; hot water; $20 month. Adams 2944-W.

BELMONT ST. NW., 1424—Single and double rooms; nicely furnished; all modern improvements; near car line; reasonable.

BURLINGTON HOTEL—Attractively furnished bed-sitting room; in small apt.; separate telephone; lady; $50 monthly. Inquire switchboard.

C ST. SE., 103—Room; for young men; $3 weekly; special rates; lady, Govt. employed; also apts. Linc. 9398.

COLORED—1846 Vernon st. nw., Apt. 4. Lovely room; suitable for 2; next bath; use kitchen; apply afternoon.

CONCORD AVE. NE., 4—Cool, attractive, single; double rooms, porch, garage, shade trees; breakfast if desired. Georgia 1705.

Rooms—Furnished 85

DECATUR ST. NW., 512—Large front room; also single room; in modern home; $12-$15 month; car and bus service.

DOWNTOWN—Clean, quiet, refined; large, airy, well-fur., for 1 or 2; continuous hot water, fans; references. 1717 De Sales.

DOWNTOWN—918 23d st. nw. Large front alcove room; owner's home; board nearby; phone.

DUPONT CIRCLE—2026 P st. Newly decorated light housekeeping rooms, with porch, gas and electricity; cool, convenient to bus and trolley.

E ST. NE., 1321—Large front room; beautifully furnished; next to bath; private home.

E ST. SE., 225—Two front rooms; light housekeeping; next to bath; electricity, gas. $30 per month.

EYE ST. NW., 1539—Apt. 4. Front room; next bath; every convenience; reasonable.

EYE ST. NW., 2013—Large, quiet, comfortable room; semiprivate bath (shower); contin. hot water; garage; gentleman.

F ST. NW., 515—Light housekeeping room; continuous running hot water; quiet house.

FACING Rock Creek Park; 5 rooms, bath; porch; $75; 3 rooms, housekeeping, 47.50; 3 rooms, housekeeping, $35. 1819 Ingleside Terrace (below 18th and Newton).

FLORIDA AVE. NW., 2146—I will rent large, bright, attractively fur. rooms, with board optional.

FRONT room, with private bath; 3 windows; facing Rock Creek Park; free telephone in room; $35; also bedroom, sleeping porch; use of attached shower, separate washroom; $30; gentleman. Phone Adams 7148.

GEORGETOWN—3125 P st. Single and double furnished rooms; near bath.

GIRARD NW., 1462—Attractive room; very clean, cool; comfortable; continuous hot water; semiprivate bath; gentleman.

H ST. NW., 436—Two large rooms; next bath; 2d floor; light housekeeping; adults; $6.50 week. Dist. 9536.

HARVARD ST., 1358—2 large front rooms with lavatory; all home conveniences; free phone; porch, shade trees, garage; refined neighborhood.

ILL. AVE. NW., 4513—Large front room; twin beds; for 2 young men or married couple, both employed; convenient location; board if desired. Adams 3200.

K ST., 1627—Near Carlton Hotel. Handsome house; single-double rooms; private or semiprivate bath; showers; men only.

K ST. NW., 1409—Right down town; apartment; private bath; kitchen; second floor rooms; running water; 3 baths in house; basement housekeeping rooms.

L ST. NW., 1217—Bright, large front room; twin beds; also parlor. Phone Metropolitan 6682.

LARGE cottage room, tastefully furnished and decorated; with bath and home privileges; suitable for 1 or 2 men. If addicted to liquor, do not apply. Phone Clarendon 1262. 100 N. Maple st., Clarendon.

LAMONT ST. NW., 1815—Cool, clean, attractive front room; for gentleman; owner's modern home. Col. 2454.

LAMONT ST. NW., 1513—Large attractive front living-bedroom; 4 windows; near bath; suitable for gentlemen or couple; convenient, modern. Ad. 7622.

M ST. NW., 1329—Convenient location; overlooking Thomas Circle; second-floor front room; large windows; cool; $15 mo.

MASS. AVE. NW., 1750—Rooms with or without private bath. Phone North 6775.

N ST. NW., 1327—Two rooms for light-housekeeping; southern exposure; $28 month; also two sleeping rooms; $4.

NEAR DUPONT CIRCLE—Two front furnished rooms; 3 windows, 2 closets each room; girls or couples. 1277 N. H. ave., Apt. 31.

NEW HAMPSHIRE AVE., 1824—Large, front double room; to share with congenial young man; $15.50; phone; first class. Dec. 5814.

O ST. NW., 1227—Downtown; easy walking distance; single rooms, $4 the week; double rooms, $5; also basement with cooking privileges, $6.

PERRY PLACE NW., 1418—Front room, well lighted and ventilated; private family of two adults. Phone Adams 4354.

QUE ST. NW., 2217—Attractive outside rooms or suite of 3; in detached, private home; references.

THE CAROLINA—706 11th st. nw., Apt. 41. Neatly furnished room.

VERMONT AVE., 1320—Comfortable rooms, 2d floor front; twin bed; private lavatory; continuous h.-w.; parlor; phone.

WESTCHESTER—1332 15th st. nw., Apt. 43. Bright, furnished room; for 1 or 2; continuous hot water; downtown section.

WEBSTER ST. NW., 1511—Pleasant 2d-floor room; private bath, with shower; garage; near cars and bus.

WYOMING AVE. NW., 1801—Apt. 32. Bedroom and large kitchen; next to bath; also one large room.

308 EAST CAPITOL ST.—Apt. 8. Nicely furnished room; for a gentleman; $15 a month; all modern improvements. Linc. 2013-W.

6TH ST. NW., 1133—Two rooms, kitchen; all modern; newly papered; child taken; reasonable. Metro. 5723.

7TH ST. NE., 617—Apt. home, modern, continuous hot water; convenient to 3 car lines; 2d floor; gentleman. Linc. 9730.

10TH ST. NW., 1118—Three rooms, porch and bath, entire 2d floor, $45; separate rooms, $12 up.

12TH ST. NW., 1242—One large room, 1st floor; running water; $4.50 week; one small room, $3.

16TH ST. NW., 1846—Single room; adjoining bath; continuous hot water; also room; twin beds.

16TH ST. NW., 3300—Apt. 105. Outside room; clean, well kept; reasonable; gentleman.

2140 N ST. NW., Apt. 7—Near Dupont Circle; room for young man; $3 week or $10 month.

DOWNTOWN.
Bachelor apt., 1401 Eye st. nw. Room to gentleman.

WINDSOR HOTEL
Rooms—Single, $25; double, $30 month; new, fireproof. 2125 G st.; West 1818.

MERRILL MANSIONS
—1361 Fairmont st. nw., top of hill, 14th st. car; 1 or 2 rm. suites, with or without bath; furn. com., linen and maid service op.; day, wk., mo.; $7, $10, $12, $15 wk.

Rooms—Unfurnished 86

A ST. NE., 631—4 rooms, bath, screened-in porch; hot-water heat; electricity; clean; adults; reasonable. Atl. 2469-R.

H ST. NW., 2313—Large second floor front, $20; also furnished room, $4 weekly; clean; heat, gas, electricity; adults; private home.

HOPKINS ST. NW., 1406, near 20th and P—3d floor front, $16; 3d floor front, $14.

Furnished or Unfurnished 87

YOU ST. NW., 512—Colored. One or 2 rooms; for ladies or married couple; all privileges. Apt. 6.

Room and Board 88

CHEVY CHASE, MD.—6603 Brookville rd. 2 large front rms.; single room, sleeping porch; 2 baths; good meals. Wis. 4050-J.

COLUMBIA RD., 1754—Attractive 2d-floor front; modern improvements; excellent table; reasonable.

EUCLID ST. NW., 1343—Large, front; 5 windows; continuous hot water; home cooking; $35-$40 month. Col. 10422.

MD. AVE. NE., 326—Nice, clean front room, 2d floor; near bath; with or without board.

N ST. NW., 2024—Large 2d floor front room, next bath; in quiet private home; all modern conveniences; continuous hot water; suitable for 2 gentlemen or settled couple; twin beds; also south room; all on 2d floor; also single room.

O ST. NW., 1306—Clean, comfortable furnished room, with board for 2; centrally located. North 4749.

THE MANCHESTER—1426 M st. Attractive rooms; private bath; phone; maid service; with or without meals; reasonable.

VERMONT AVE., 1326—Excellent meals; sanitary rooms; $32 and $35; also single-double rm.; for business men; near Thomas Circle; plenty hot water; home atmosphere.

11TH ST. NW., 1224—Young man to share room with another; twin beds; also double room; home cooking. Metro. 7426.

13TH ST. NW., 2523—Detached; near Central High; single and double rooms; excellent table; large yard; porch; reasonable; tourists.

1426 21ST ST. NW.—Near Dupont Circle. Large dining room, with refined atmosphere, and home cooking; you will like the food; choice of meats, fresh vegetables; all you can eat; newly decorated, large rooms; running water or private bath; twin beds (Simmons); twin dressers; double rooms, $35 to $40 month; single rooms, $40, with 2 meals daily. North 9804.

17TH ST. NW., 1224—Nicely furnished single room; bath adjoining; substantial meals; reasonable rates; for lady; references.

1835 WYOMING AVE. NW.—Live in beautiful home on Wyoming ave.; excellent meals; lovely, warm rooms; bridge party weekly; dance each month; reasonable prices; tourists. Phone Adams 6902.

Wanted—Rooms—Board 93

WANTED—Board away out in country during summer by school teacher. Box 160, Washington Post.

Automobiles for Sale 92C

BUICKS—exceptional values in fine resale cars; large selection in body styles. Emerson & Orme, 17th and M sts. nw.

FORDS AND OTHER MAKES—Low prices; easy terms; see Mr. Redman for your next used car. Parkway Motor Co., 3040 M st. nw.; West 0161.

NASH-ORR MOTOR CO.
USED CARS OF VALUE.
1522 14TH STREET NW.

USED-CAR BARGAINS.
See them today; special values in all makes of cars.
[illegible] MOTOR CO., INC.
3021 17th st. nw. North [illegible]

THE CENTRAL PUBLIC SERVICE SYSTEM, *operating in 24 States, serves practically* every type of American industry

Hardly an industry can be named that does not somewhere depend on the Central Public Service System for either of the System's two principal commodities, electricity or gas.

Michigan's mines and motors — the Pacific Northwest's lumber, ships and fisheries—Wisconsin's dairies—tobacco in the Carolinas—the infinite industrial variety of Illinois and Indiana—the expanding manufactures of Alabama and Georgia—

In 24 States, in 684 communities, the System serves both industries and the domestic needs of the industries' workers.

These widespread, widely diversified operations fortify the Central Public Service System against regional fluctuations in prosperity, against reversals peculiar to any individual industry or group of industries. They permit it to draw strength from the more fortunate sections of the country, or segments of industry.

They impart an even greater stability to a business which already has the important advantage of meeting the unvarying needs of everyday human life.

Among the principal points served by the Central Public Service System are a number of leading cities, 21 with populations over 50,000. Included are: Seattle, Wash.; Portland, Ore.; Atlanta, Ga.; Rockford, Ill.; Roanoke, Va.; Mobile, Ala.; Charleston, S. C.; Manila, P. I., Port Arthur, Texas.

Central Public Service Corporation

¶ *Invested capital more than $323,000,000.00*

¶ *65,000 stockholders, geographically distributed as follows:*

Eastern U. S.	*15,924*
North Central U. S.	*24,190*
Western U. S.	*17,005*
Southern U. S.	*7,449*
U. S. Possessions	*26*
Foreign	*406*

¶ *28% of stockholders are customer-owners*

The securities of this major unit of the public utility industry are held by over 65,000 stockholders, of whom 28% are customer-owners. They represent invested capital of more than $323,000,000.

You are invited to write for an attractive 32-page book, entitled "Progress, Power and the Utilities." This book tells interestingly, in text, charts and pictures, the whole story of the organization, growth and outlook of the Central Public Service System. Address your inquiry to: Central Public Service Corporation, 224 South Michigan Avenue, Chicago.

CENTRAL PUBLIC SERVICE CORPORATION

General Offices: CHICAGO

Auto Dealers' Select List

HERE IS THE CAR YOU WANT FOR DECORATION DAY

This select list of resale automobiles presents the best value for the money in your favorite make of car, vouched for by the dealers represented. Watch these values and save time in your search for the right car at the right price.

EACH DEALER HAS SELECTED THE BEST VALUE FOR THE PRICE

BEST BUYS

AUBURN 8 "120" De Luxe Sedan. Six wire wheels, welled fenders, trunk rack, many other extras. This car driven by one owner; absolutely cheapest-priced car in town. Terms ... $550
McDEVITT MOTORS. 1419 Irving St. NW. Col. 3747.

AUBURN 1929 Cabriolet. Convertible with rumble seat. Four new Firestone tires and two spares. A racy, sweet running car; completely overhauled and fully equipped ... $585
LEE D. BUTLER, INC. 2155 Champlain (Nr. 18th Ab. V) Col. 5050

BUICK 1929 Sport Roadster. A beauty in power, performance and endurance, fully equipped; thorough inspection and every test will reveal this as an exceptional buy on liberal terms at ... $650
SKINKER MOTOR CO. 1216 20th St. NW. Decatur 4640.

BUICK 1929 Convertible Coupe; new top; paint like new; motor perfect; a real snappy-looking job. Don't fail to see this real buy for ... $895
EMERSON & ORME. 17th and M Sts. N.W.

BUICK —or rather Buicks. We have a small fleet of these fine automobiles. By fleet I don't mean fifty, but I do mean a group of the best Buicks in the city for the money. Coupes, Sedans and Coaches. Also a snappy Buick Touring car for only $75. See this and some of the others presented by Jim Flaherty, Used Car Manager, at ... $75
EYNON, FORD DEALER. Day and Night Sales. 1437 Irving St. NW. Adams 8837.

BUICK 28-48 Master Coupe with excellent rubber, quiet motor, fine finish; also a 29-58 and several older models. Our Buick prices will compare favorably with any.
PACKARD USED CARS. Kalorama Road at Seventeenth. "Ask the Man Who Owns One."

CADILLAC 1926 Seven-passenger Sedan. Thoroughly reconditioned. New Hood tires. Body finish and upholstery excellent. Surely a big value at only ... $550
STANLEY H. HORNER, INC. 1015-1111 14th St. NW. Nat. 5800.

CHEVROLET 1928 Coach. If you're looking for a real bargain come over and see this one; tiptop condition throughout; 30-day guarantee; terms and trade; priced for quick sale ... $245
LUSTINE-NICHOLSON MOTOR CO. Hyattsville, Md. Hyatts. 1020.

CHEVROLET 1929 Coach. Driven only 14,000 miles by careful owner; this one is in excellent condition in every respect; new paint; 30-day guarantee; terms and trade; down payment only ... $110
LUSTINE-NICHOLSON MOTOR CO. Hyattsville, Md. Hyatts. 1020.

CHEVROLET 1929 Coupe, only $315. The paint is like new, tires almost new, motor has our guarantee. You will not find a better car for the price. Easy terms. Down payment ... $105
POHANKA SERVICE. 1126 20th St. NW. North 0347

CHEVROLET 1927 Sedan — excellent condition throughout; paint and upholstery exceptionally clean; fully equipped; five good tires. Easy terms ... $195
BARRY-PATE MOTOR CO. 2525 Sherman Ave. Open Evenings.

CHEVROLET 1930 Sport Coupe. Fully equipped. Large, roomy rumble seat. Finished in a beautiful two-tone Duco. Really this car can not be distinguished from new. Terms ... $375
RAY SEMMES, INC. 1526 14th St. N.W. Potomac 0772.

CHEVROLET 1930 Coupe — fully equipped. Practically new tires, large roomy Fisher body, adjustable driver's seat, large real compartment for camping equipment or baggage. A really smart little six and mechanically just about perfect. Terms and trade. $425
BARRY-PATE MOTOR CO. 2525 Sherman Ave. Open Sundays.

CHEVROLET 1930 Coach. Paint and tires excellent; mechanically O. K. and the upholstery is clean. We do not believe this car can be duplicated at our price. $445
LAMBERT-HUDSON MOTOR CO. 24th and M Sts. N.W. West 1134.

CHEVROLET 1929 Coach. Here is a beautiful green paint job; low mileage and in the best of condition; easy terms. See R. N. Waple. Only ... $300
KAPLAN & CRAWFORD. 2329 Champlain St. NW. Col. 6740

CHRYSLER 1930 Royal Sedan. Excellent condition throughout; ready for any demonstration. Come over, see it, drive it; you're invited today! See Mr. Randolph. This one is priced only ... $795
LAMBERT-HUDSON MOTOR CO. 24th and M Sts. N.W. West 1134.

CHRYSLER 1930 "8" Sedan. Just like new, complete in its appointments and latest design. Famous 4-speed transmission; multi-range gears. Guaranteed and a genuine value. Now ... $1,250
H. B. LEARY, JR. & BROS. 1321-23 14th St. NW. North 6826.

CHRYSLER "70" Roadster; rumble seat; paint, rubber and motor are in good condition. This car is ready for any test. Terms. Only ... $193
Open Evenings Until Ten. PARKWAY MOTOR CO. 3040 M N.W. West 0161.

CHRYSLER 1931 "66" Sport Roadster. Brand new; never been off our display floor. Here is a special offer on a new car that originally lists for $1,185, and its yours on liberal terms for ... $985
SKINKER MOTOR CO. 1216 20th St. NW. Decatur 4640.

CHRYSLER 1930 "77" Crown Sedan in beautiful maroon with luxurious interior. Six wire wheels, spares mounted forward, trunk rack and de luxe equipment. This is the finest car Chrysler builds except the "Imperial." Cost $2,175 eight months ago. Now on terms at ... $1,250
SKINKER MOTOR CO. 1216 20th St. NW. Decatur 4640.

CHRYSLER 1931 Chrysler 8-cylinder Royal Sedan. Used for demonstration purposes only and has the appearance of a new car. Perfect in every respect. Your opportunity to secure a late, current model. Will give liberal terms. Your car in trade at this low price ... $1,250
SKINKER MOTOR CO. 1216 20th St. NW. Decatur 4640.

CHRYSLER 1930 "77" Sport Phaeton. An aristocrat in cream yellow and black trim. Six wire wheels with fender mounts, wind-wings and tonneau windshield. Fast, powerful and truly distinctive. Inspection invited for any demonstration. Guaranteed ... $1,250
LEE D. BUTLER, INC. 2155 Champlain (Nr. 18th Ab. V) Col. 5050

CHRYSLER "75" Roadster with rumble seat. Breakdown windshield. Brand-new tires. Body finish and appointments same as new. Speed, power and endurance, at ... $785
BILL COUNSELMAN, 2015 14th St. N.W.

CHRYSLER '29 "75" Roadster with rumble seat; many extras. A beauty in blue with flashing speed that instills owner-pride. Now ready and guaranteed at ... $795
H. B. LEARY, JR. & BROS. 1321-23 14th St. NW. North 6826.

CHRYSLER "65" Sport Coupe with rumble seat. A beauty in lustrous jet black. Fast, economical motor and perfect throughout ... $565
BILL COUNSELMAN, 2015 14th St. N.W.

CHRYSLER Sport Phaeton. Famous "75." A distinctive, compelling car in beautiful blue with cream trim; six wire wheels with six brand new white side wall tires; fender mounts forward; tonneau windshield; special appointments throughout. Fast, powerful and guaranteed. Buy or not buy. See this value at ... $850
H. B. LEARY, JR. & BROS. 1321-23 14th St. NW. North 6826.

CHRYSLER 1927 Coupe; good paint finish in dark green; splendid running condition and is mechanically perfect. A real buy for ... $165
WILLIAMS & BAKER, INC. Nash Dealers. 1705 14th St. NW. Pot. 6140.

CHRYSLER "70" Two-door Sedan. Defies detection from a new car. Picture a handsome, graceful body, perfect throughout, fender mounts with two spare tires, trunk rack. Famous "70" motor for speed and no worry. One of our executives' cars with 4-speed transmission with multi-range gear shift. Now ... $850
H. B. LEARY, JR. & BROS. 1321-23 14th St. NW. North 6826.

CORD 1930. Convertible sedan, new-car condition throughout, low mileage and careful handling make this car an outstanding value ... $1,750
NEUMEYER MOTOR CO. [illegible]

DODGE 1929 Sport Roadster with rumble seat, trunkrack, 6 wire wheels, well fenders; Spanish leather upholstery and a fine motor. Real good buy at ... $495
Home of "Trew Values" TREW MOTOR CO. Dodge Distributors 1509-11 14th St. N.W. Decatur 1910

DODGE 1928 Fast 4 Sedan. Leather upholstery and excellent roomy body. Good tires and smooth, economical motor; a dandy family car, well cared for ... $367
Home of "Trew Values" TREW MOTOR CO. 1509-11 14th St. N.W. Decatur 1910

DODGE 1930 8-cylinder 5-passenger sedan, in jet black with red stream line. New in appearance, perfect upholstery with finest grade slip covers. Beautiful family car at ... $795
Home of "Trew Values" TREW MOTOR CO. 1509-11 14th St. N.W. Decatur 1910

DURANT 1930 Sedan, Model D-63. This is an economical "6," priced only $500. Most careful inspection will find this car like new in every respect; terms; down payment ... $167
POHANKA SERVICE. 1126 20th St. NW. North 0347

ERSKINE 1928 Sedan. Smart two-tone green. At the price this car can not be duplicated. Terms ... $123
Open Evenings Until Ten. PARKWAY MOTOR CO. 3040 M N.W. West 0161.

ESSEX 1930 Coach. This is an original paint job that really looks good! Driven only a few thousand miles; this car is in excellent condition; 4 new tires. Honestly this is a find! Only ... $525
LAMBERT-HUDSON MOTOR CO. 24th and M Sts. N.W. West 1134.

ESSEX 1929 Coach. This is a Challenger model finished in a beautiful maroon, has received best care and shows it. A real buy for only $350. Terms; down payment only ... $117
POHANKA SERVICE. 1126 20th St. NW. North 0347.

ESSEX 1930 "First Series" Town Sedan; 5 wire wheels; beautiful maroon duco; very low mileage; ready for any demonstration; terms ... $425
McDEVITT MOTORS. 1419 Irving St. NW. Col. 3747.

FORD 1930 roadster. Fully equipped. If you are interested in a new Ford roadster, see this one before you buy. Big savings on this practically new car on terms at ... $375
RAY SEMMES, INC. 1526 14th St. NW. Potomac 0772

FORD Tudor, Model "A." Good looking; new paint job; spotless interior; tires like new and a motor mechanically O. K. Beat this one if you can. Terms. Only ... $273
Open Evenings Until Ten. PARKWAY MOTOR CO. 3040 M N.W. West 0161.

FORD Standard Coupe, latest 1930 model; rumble seat; fully equipped. This car has been used very little and shows it. New car condition. Terms, sacrificed for ... $365
McDEVITT MOTORS. 1419 Irving St. NW. Col. 3747.

FORD 1929 Sport Coupe; rumble seat; attractive blue-green body; excellent throughout; only $95 down on purchase of ... $325
WISCONSIN MOTORS, INC. 1605 14th St. N.W. North 4807.

FORD 1930 Tudor. Excellent condition in every respect; paint, tires and motor O. K. Interior covered in good seat covers. If you're looking for a clean job in and out, see this one for ... $373
PARKWAY MOTOR CO. 3040 M St. NW. West 0161.

FORD 1929 Tudor. Here is an opportunity to buy just the car you've been wishing for at a price you can afford to pay ... $275
LAMBERT-HUDSON MOTOR CO. 24th and M Sts. N.W. West 1134.

FORD Model A Business Coupe; excellent condition in every respect; good tires. This one is all ready for your Decoration Day outing. Come and see it. Ask for Mr. Callahan. ... $215
HANDLEY MOTOR CO. 3730 Ga. Ave. NW. Adams 6060.

FORD Model A Phaeton. This car has received exceptional care by former owner; four new tires. Ready for any test. Terms ... $243
Open Evenings Until Ten. PARKWAY MOTOR CO. 3040 M N.W. West 0161.

FORD Equipped with a powerful Radio. Why not investigate this offer the Eynon Motor Co. is creating as a special attraction until it is sold. Don't forget the price of this car is only $75. Not the down payment, but the price of the whole car, radio and all. The Radio is a nine tube set and seems to be able to get everything. Come to our showroom and see for yourself this unusual bargain ... $75
EYNON, FORD DEALER. Day and Night Sales. 1437 Irving St. NW. Adams 8837.

FORD Tudor Sedan, 1930. As clean as new inside and out; fully equipped; 5 good tires; excellent mechanical condition. Easy terms ... $395
BARRY-PATE MOTOR CO. 2525 Sherman Ave.

FORD 1930 Convertible Cabriolet. Here is a sporty de luxe car; dark blue with tan trim; gone only 10,000 miles; in best condition; 30-day guarantee; terms and trade; drive it away for down payment ... $125
LUSTINE-NICHOLSON MOTOR CO. Hyattsville, Md. Hyatts. 1020.

FORD 1930 Tudor. A dark blue beauty; driven just a few thousand miles; the condition throughout shows best of care; original tires almost new; terms and trade; 30-day guarantee. The down payment is only ... $130
LUSTINE-NICHOLSON MOTOR CO. Hyattsville, Md. Hyatts. 1020.

FORD Sport Coupe, 1930. Fully equipped, rumble seat, 5 good tires, mechanically O. K. and guaranteed. Easy terms ... $395
BARRY-PATE MOTOR CO. 2525 Sherman Ave.

FORD Tudor Sedan, 1929. Fully equipped, paint and upholstery in splendid condition; good tires; mechanically O.K. Easy terms ... $295
BARRY-PATE MOTOR CO. 2525 Sherman Ave.

FORD 1930 Sport Coupe; good looking maroon paint; excellent condition throughout; low mileage. Only ... $435
FRED N. WINDRIDGE, "Buick Dealer." Rosslyn, Va. West 1837.

FORD 1930 Coupe. A real clean-cut job; mechanical condition excellent; priced low; terms and trade. Let us demonstrate.
EMERSON & ORME. 17th and M Sts. N.W.

FORD 1930 Standard Coupe, finished in Thorn-brown, with wire wheels, excellent condition throughout, driven about 15,000 miles. Terms. Priced only ... $375
ARLINGTON MOTOR CO. Rosslyn, Va. West 2208.

FORD 1930 Town Sedan. A sporty-looking car, finished in a beautiful maroon paint, driven only a few thousand miles by careful owner. New-car condition. Terms. Only ... $475
ARLINGTON MOTOR CO. Rosslyn, Va. West 2208.

FORD 1930 Sport Coupe with rumble seat. When you see this new-looking car, compare it with exceptional values anywhere at ... $395
BILL COUNSELMAN, 2015 14th St. N.W.

FORD 1930 Tudor Sedan. A fine little family car. First class in every respect. Smooth running and economical. See it today. Easy terms at ... $395
RAY SEMMES, INC. 1526 14th St. N.W. Potomac 0772.

HUDSON 1930 Coach. All de luxe equipment. This car looks and performs like new, low mileage; must be seen to be fully appreciated. Come early! At this price it won't stay long ... $845
LAMBERT-HUDSON MOTOR CO. 24th and M St. N.W. West 1134.

HUPMOBILE Roadster. That flashy, popular model with green hood and black body. Spacious rumble seat and one of the smoothest, most powerful motors. Wire wheel and new tires complete this value. ... $495
BILL COUNSELMAN, 2015 14th St. N.W.

HUPMOBILE 1927 Sedan, 8 cylinder. This car is in excellent condition; new top, tires almost new, motor OK; for a bargain, see this at once; easy terms. Down payment ... $100
KAPLAN & CRAWFORD, 2329 Champlain St. NW. Col. 6740

LA SALLE 1928 5-pass Sedan. This car has all new tires, mechanically perfect, finish in a beautiful dark blue color and has our 30-day guarantee. A real buy.
KEMPTON-CADILLAC CORP. [illegible]

MARQUETTE 1930 5-passenger sedan (made by Buick Motor Co.). A fine car, very little used, that is clean and attractive throughout with a fine motor and guaranteed at ... $645
LEE D. BUTLER, INC. 2155 Champlain (Nr. 18th Ab. V) Col. 5050

NASH 1931 8. Four-door Sedan. Driven very little for display purposes only (3,000 miles); new-car guarantee and is finished in dark blue. A real one for ... $950
WILLIAMS & BAKER, INC. 1705 14th St. NW. Pot. 6140.

OLDSMOBILE 1929 2-door sedan. The body finish, upholstery and interior shows exceptionally good care. Practically new tires and a smooth motor. Now ready at ... $445
Home of "Trew Values" TREW MOTOR CO. Dodge Distributors 1509-11 14th St. N.W. Decatur 1910

OLDSMOBILE 1929 Convertible Coupe - Roadster. Smart and stylish, with rumble seat, break-down windshield, brand-new tires, smooth, powerful motor; $625. Another very neat Oldsmobile two-door sedan with excellent upholstery and clean as a pin from radiator to taillight ... $450
WISCONSIN MOTORS, INC. 1605 14th St. N.W. North 4807.

OLDSMOBILE 1927 Roadster; first-class condition throughout; finished in dark blue duco. This car has received careful handling from one owner and will meet with your expectations. See Mr. Callahan ... $145
HANDLEY MOTOR CO. 3730 Ga. Ave. NW. Adams 6060.

PACKARD 5-33 Club Sedan. This car is now the property of a high Government official and has been left with us for resale. The Packard Company, of this city, have already made an offer on this car which shows that it is highly desirable. Confidential and any other information regarding the sale of this Packard may be had through this dealership. Call Jim Flaherty, former Packard salesman, and now Used Car manager, Eynon Motor Co., and have him tell you more about this car at ... $965
EYNON, FORD DEALER. Day and Night Sales. 1437 Irving St. NW. Adams 8837.

PACKARD town cars in finest condition as to motor, body, tires and accessories. Our 60-day new-car warranty makes any purchase here a safe one.
PACKARD USED CARS. Kalorama Road at Seventeenth. "Ask the Man Who Owns One."

PACKARD 1927 Sedan. Mechanically A-1. Paint and upholstery in excellent condition. Real buy at this price. Terms and trade. ... $495
EMERSON & ORME. 17th and M Sts. N.W.

PACKARD Sport Roadster in jet black with red trim; de luxe appointments with 6 wire wheels, fender mounts, 6 new tires. Everything perfect with red Spanish leather upholstery. Trunk with cover, tire covers and top boot to match. Cost nearly $4,000. Used very little by wealthy owner while in Washington only. Now (on terms) ... $995
SKINKER MOTOR CO. 1216 20th St. NW. Decatur 4640.

PEERLESS 1930 De Luxe Sedan. Shows excellent care and mileage very low. When you see this car and note its performance, you will appreciate it as a special value at ... $545
LEE D. BUTLER, INC. 2155 Champlain (Nr. 18th Ab. V) Col. 5050

PLYMOUTH 1929 Coach. A seeker of economical transportation should investigate this trim little family car that will give enduring service. Bargain ... $295
LEE D. BUTLER, INC. 2155 Champlain (Nr. 18th Ab. V) Col. 5050

PLYMOUTH 1929 4-door Sedan. Very economical family car with velour upholstered bright blue body. Good tires and a dandy motor. Only ... $395
WISCONSIN MOTORS, INC. 1605 14th St. N.W. North 4807

PONTIAC 1927 Sedan, 4-door. A nice running and a comfortable riding car. Tires and motor in excellent condition. Terms. Priced to move quickly ... $143
Open Evenings Until Ten. PARKWAY MOTOR CO. 3040 M N.W. West 0161.

PONTIAC Sedan. The two-door kind. And the type that you hardly ever expect to find for resale. This car was the former property of a Pennsylvania merchant that wanted to buy a smaller car and did. Terms or trade may be arranged. The price is only ... $210
EYNON, FORD DEALER. Day and Night Sales. 1437 Irving St. NW. Adams 8837.

S. E. SPECIALS
CHEVROLET SEDAN—"GOOD" ... $60
FORD ROADSTER, '26—"FINE" ... 65
FORD TUDOR, '26—"A DANDY" ... 75
FORD TOURING—"GOOD" ... 50
E-Z TERMS.
712 E St. SE. Lincoln 3861.

STUDEBAKER "29" Dictator de Luxe Sedan, 6 wire wheels, fender wells. Very attractive in deep blue and red trim. Nicely upholstered interior ... $585
BILL COUNSELMAN, 2015 14th St. N.W.

STUDEBAKER 1929 4-door Sedan. Equipped with 6 wire wheels and trunk platform. New rubber. Car in excellent condition throughout. Priced low for quick sale on terms and trade. See it today.
EMERSON & ORME. 17th and M Sts. N.W.

STUDEBAKER 1929 President 8 Victoria with de luxe equipment. Dark finish, wire wheels, good rubber and in fine mechanical condition ... $825
PACKARD USED CARS. Kalorama Road at Seventeenth. "Ask the Man Who Owns One."

STUDEBAKER 1927 Roadster. This is a bargain! Green paint, new tires, motor completely reconditioned. See it at once! Ask for R. N. Waple. Easy terms. Down payment ... $100
KAPLAN & CRAWFORD, 2329 Champlain St. NW. Col. 6740

STUDEBAKER 1928 Dictator Sedan. A beauty in two-tone green, with practically new tires; roomy interior with velour upholstery; smooth, powerful motor. A real buy at ... $395
RAY SEMMES, INC. 1526 14th St. NW. Potomac 0772

STUDEBAKER 1926 Coach. A wonderful car; priced remarkably low; excellent rubber; you can not appreciate this real value until you see the car; 30-day guarantee; terms and trade. Come over! Only ... $165
LUSTINE-NICHOLSON MOTOR CO. Hyattsville, Md. Hyatts. 1020.

STUTZ Salon Custom Sedan. 5 passenger, very low mileage. Has two sets of linen slip covers. Finished in black and, indeed, a beautiful car in every way ... $1,350
PACKARD USED CARS. Kalorama Road at Seventeenth. "Ask the Man Who Owns One."

WHIPPET Sedan, 1929 4-door; finish in dark gray; is in excellent condition and has the appearance of a new car. A real buy at our price ... $295
WILLIAMS & BAKER, INC. 1705 14th St. NW. Pot. 6140.

WHIPPET 1929 6 cylinder Sport Roadster. Fully equipped. A smart, beautiful car with a racy streamline body. Practically new tires. Plenty of power and pep. Terms ... $375
RAY SEMMES, INC. 1526 14th St. N.W. Potomac 0772.

WILLYS-KNIGHT Sedan. It seems a shame to write a long story about a fine car like this. It really seems that this space will take up too much time even to read; but if you have read this far and then want to be properly advised by one that knows, go to Eynon, Ford Dealer, and write a check out for Seventy-five Dollars. Just say I'll take it. You can sell it tomorrow for twice as much. Remember, its only ... $75
EYNON, FORD DEALER. Day and Night Sales. 1437 Irving St. NW. Adams 8837.

Auto Painting—Plating 92G

"WE DO IT RIGHT." Body, wheels and fenders, lacquered, 1 day, $25; wheels set, sprayed, $5, same day. 1231 20th st. nw.

Garages-Parking-Storage 92H

GARAGE—Nr. 20th and R sts. nw., $10.50. GARAGE—Near Conn. ave. and Porter st., $8.00.
ALLAN E. WALKER & CO., Inc. 913 15th st. NA. 2690.

SHERIDAN GARAGE, 2516 I ST. NW. Good ventilation and accommodation. Storage per month ... $8

25 Years Ago Today

MAY 27, 1906.

An exhibition of the work of students at St. John's College was held and proved very successful.

The Army and Navy Union held memorial exercises in the amphitheatre at Arlington Cemetery in honor of the Union soldiers.

The first of four regattas under the auspices of the Capital Yacht Club was held on the Potomac River.

The Washington Baseball Club lost its fourteenth consecutive game.

George A. Thorman organized the U. S. Volunteer Life-saving Corps, a branch of which was detailed to keep the dangerous waters around Washington under surveillance.

Service-Oiling-Greasing 92K

RHODES REPAIR SERVICE—Rear 1441 R I. ave. nw.; Dec. 5980. Expert service; all makes; specializing Lincoln; 8 years' experience; reasonable; best materials.

Wanted—Automotive 92L

SPOT CASH for good used automobiles. See me before you sell. BILL COUNSELMAN, 2015 14th st. nw.

WE BUY any make car; highest price paid. The Auto Mart, 1318 14th st. nw.; North 8127. Open evenings and Sundays.

CASH FOR YOUR CAR
Without a doubt I pay highest prices. If your car is not paid for, will pay your undue balance, give you the difference in cash. No delay. Drive to 1729 14th st. nw.
SEE MR. BARNES

Apartments—Furnished 93

ATTRACTIVE apt. to rent for summer; 2 bedrooms, 2 baths, parlor, dining room, pantry, kitchen and screened porch; reasonable rent. North 9700.

FERNWOOD (1458 Columbia rd.)—2 rooms, kitchen, bath. Can be seen between 9 and 12 and 5 and 6. Adams 10183.

KEW GARDENS—Attractively furnished; 2 bedrooms, living room, dining room, very large porch, kitchen, bath, large foyer; June 1 to Oct. 1; $125 mo. same as rental unfurn. Apt. 217 or manager, Potomac 5560.

701, THE CHASTLETON, NORTH 10000. 5-room, fully furnished apt.; 2 adults; June to Oct.; summer rates; references.

COOL AND CONVENIENT 3 RM. FUR. APT., $60
Fine building, best location, handy to stores, theaters, cars; large, bright rooms; tile bath; completely equipped. Ad. 5578.

COOL, MODERN APTS. LOW SUMMER RATES.
Best nw., fireproof, elevator, switchboard bldg. Cool, airy, large outside rooms, tile bath; neatly furn. bachelor apt., $40; 1 r., k., $50; 3 r., $75. Refrigeration on house current. Call Pot. 1900. SEE 1620 R ST. NW.

SPECIAL SUMMER RATE FASHIONABLE 16TH ST. 2 RMS. FUR., $58; 3 R., $80
Finest bldg.; extra large rms.; beautifully fur.; phone, elev., tile bath, shower; Murphy bed, garage. Phone Adams 2308.

Apartments—Unfurnished 94

LARGE living room, open fireplace; southwest exposure; bedroom, bath and kitchen; vicinity 16th and 20th sts., K and Dupont Circle; switchboard and elevator service; terms, $75 per month. Phone Nat. 9086. Wednesday morning.

M ST. NW, 1515—Two rooms, kitchen, bath; large porch; thoroughly modern; open. Pot. 0306. Evenings.

S ST. NW., 1707—3 rooms and bath, suitable for studio or office, $40; will decorate to suit. Pot. 0306.

THE WINSTON—3145 Mt. Pleasant st. nw. Large rooms; all outside; fine condition; refrigeration on house meter; 3 rooms, kitchen, bath, porch, $62.50; 4 rooms, kitchen, bath, porch, $67.50 and $69.50. Randall H. Hagner & Co., 1321 Conn. ave. nw.; Decatur 3600.

THE WYOMING 2022 Col. Rd. at Conn. Ave.
Desirable apts., in well built, sound-proof house; cafe in bldg.; references required.

1305 POTOMAC ST. N.W.
ELECTROLUX REFRIGERATION.
3 rooms, kitchen and bath ... $47.50
Newly decorated; close to Wisconsin ave. and M st. business section. See janitor.
J. C. WEEDON CO. 1727 K St. Met. 3011.

COOLEST 16TH ST. APT. 3 RMS., $65—2 RMS., $45
New bldg.; largest and brightest rooms; magnificent outlook; tile bath, showers; garage, elev., phone, &c. Phone Ad. 2308.

BEST N.W. VALUES! SLEEPING PORCH APT.
Outside rooms, extra large, bright; 4 rooms, pantry, tile bath; the very best specially reduced to $60; also glass-inclosed sleeping porch; 3 rooms, $50; handy to stores, theaters, schools, cars. Ad. 5578.

COLORED
THE BRISTOL, 1833 S St. N.W.
Washington's finest apartment house for refined colored.
Very desirable apartments of 2 rooms, kitchen, bath and 3 rooms, kitchen, bath, Frigidaire on house current. Reasonable rent.
ROBERT W. SAVAGE Union Trust Bldg. NA. 6799

Read The Post's New Classified Ads

Apartments—Unfurnished 94

DESIRABLE downtown apartments, three and four rooms and bath. Low rent. Inquire Zager & Salus, 920 New York ave.

COLORED APT.—3 rooms, kitchen and bath, $32.50; excellent condition. 1925 12th st. nw.; Natl. 2345.

3110 WISCONSIN AVE. N.W. Opposite the Cathedral. Excellent units of 2 rooms, kitchen and bath, $46.50, and 4 rooms, kitchen and bath, $59.50. Frigidaire.
3435 R ST. N.W. Corner building, modernly treated, in desirable old Georgetown. Frigidaire. Resident manager. 2 rooms, kitchen and bath, $52.
1719-29 35TH ST. N.W. Detached twin buildings. Frigidaire. Resident manager. 2 rooms, kitchen and bath, $42.50 to $45.
1900 BILTMORE ST. N.W. Apartment of 2 rooms, kitchen and bath and porch, $52.50. Frigidaire. Interestingly arranged rooms.
1314 14TH ST. N.W. Near Thomas Circle. 3 rooms, kitchen and bath, furnished, $58.50 and $62.50. Unfurnished, $40.50. Resident manager.
1629 N. CAPITOL ST. 2 rooms, kitchen and bath, only $30.
300 F ST. N.W. Near Pension Building—4-story, modern corner building. 2 rooms, kitchen and bath, with shower, $40.
720 13TH ST. N.W. 2d-floor apartment of 2 rooms, kitchen and bath, $35.
2112 PENNA. AVE. N.W. Near Washington Circle—2 rooms, kitchen and bath, $25.
3432 CONN. AVE. N.W. Delightfully cool. 2 rooms, kitchen and tiled bath, $52.50. Frigidaire on house current.
BOSS & PHELPS 1417 K St. N.W. Na. 9300.

APARTMENTS
Reasonably Priced Well Located
EXCELLENT CONDITION
1900 LAMONT ST. 1 room, kitchen and bath ... $42.50; 2 rooms, kitchen, dinette and bath ... $62.50. Electric refrigeration. Resident Manager on Premises.
2920 ONTARIO RD. 3 rooms, kitchen and bath .. $67.50. Electric refrigeration. Resident Manager on Premises.
2300 18TH ST. N.W. 4 rooms, kitchen and bath .. $55.00
2605 ADAMS MILL RD. N.W. 2 rooms, kitchen and bath .. $47.50
1731 H ST. N.W. 5 rooms, kitchen and bath .. $60.00
1809 BELMONT ROAD. 2 rooms, kitchen and bath .. 45.00
1418 W ST. N.W. 3 and 4 rooms, kitchen and bath, $40.00-$45.00.
1424 W ST. N.W. 4 rooms, kitchen and bath .. $42.50
758 6th ST. S.E. 3 rooms, kitchen and bath .. $35.00
For Colored: **1715 OREGON AVE.** 2 rooms, kitchen and bath .. $47.50
National Mortgage & Investment Corp'n. 1004 Vermont Ave. National 5833.

Apartments—Unfurnished 94

DOWNTOWN LOCATION, 1117 Vt. ave. 1 room, kitchen and bath; electric refrigeration; $35. Resident Manager on Premises. TYLER & RUTHERFORD, INC. 1530 K st. nw. National 0475.

NEAR WALTER REED HOSPITAL
All Large Outside Rooms
Bright and Airy Large Court
801 BUTTERNUT ST. N. W. 4 rooms, bath, porch, $60.00; 5 rooms, bath ... $72.50
410 CEDAR ST. N.W. 3 rooms and bath ... $50.00; 4 rooms, bath, porch $65.00; 5 rooms and bath ... $85.00
Free Refrigeration
Wm. H. Saunders Co., Inc. 1519 K St. N.W. Dist. 1015

N-O-R-T-H-E-A-S-T
BROOKLAND COURTS 1210-18 Perry St. N.E. Brookland's best. Detached twin buildings, large yard. Frigidaire. Resident Manager. 4 rooms, kitchen and bath, $57.50 to $65.50.
NEW HAVEN. 236 Mass. Ave. N.E. Near Union Station — 6-story modern, fireproof building on corner. Kelvinator. Resident Manager. Elevator. One room and bath to 2 rooms, kitchen and bath, $30 to $62.
GLASGOW COURTS 330 R. I. Ave. N.E. Large, up-to-date corner building. Frigidaire. Resident Manager. Well ventilated apartment, 3 rooms, kitchen and tiled bath, $62.50.
BOSS & PHELPS 1417 K St. N.W. Na. 9300.

THE ARUNDEL 516 A St. N. E. Apt. 205 3 r. and b. .. $45.00
425 D St. S. E. Elec. Refrig. Apt. 42, 3 r. and b. ... $42.50
1009 11th Street N.W. 1 r., kit. and b. ... $50.00
SARANAC 1209 North Capitol St. Apt. 8, 6 r. and b. ... $50.00; Apt. 7, 7 r. and b. ... $57.50
VAN DYKE 401 3rd St. N.W. Apt. 3, 3 r. and b. ... $35.00
Washington Loan & Trust Co. 900 F St. N.W. National 3440

1737 NEW HAMPSHIRE AVE. NW. 3 rms., kit and bath; porch ... $72.50. Small, exclusive building. Frigidaire free.
THE HARFORD, 1315 Clifton St. NW. Apt. 33, 3 rms., kit. and bath pantry ... $63.00; Apt. 21, 4 rms., kit. and bath, pantry ... $73.00. Large, airy rooms. Frigidaire free.
THE AUGUSTA, Cor. N. Y. and N. J. Aves. 2 rms., kit and bath ... $40.00; 3 rms., kit. and bath ... $55.50. Frigidaire free. On 2 car lines.
2133 P ST. NW. Near Dupont Circle. 4 rms., kit. and bath (3d floor) $47.50. Keys with first-floor store.
DOWNTOWN APTS. 612 Thirteenth St. 3 rms., kit., bath (3d floor) ... $50.00; 3 rms., kit., bath (4th floor) ... $45.00. Will redecorate to suit tenant.
WEAVER BROS REALTORS Washington Bldg. Dist. 9486. Exclusive Agents.

THE BRADFORD 1800 K St. NW. 7-story corner building. 24-hour elevator and switchboard service. Frigidaire on house current. Resident Manager. Furnished—1 room and bath, $45, to 2 rooms, kitchen and bath, $87.50. Unfurnished—1 room, reception hall, kitchen and bath, $67.50, to 2 rooms, kitchen and bath, $72.50.
THE STRATHMORE 3501 13th St. NW. Corner building. Kelvinator on house current. Resident Manager, elevator, 2 rooms, kitchen and bath with spray shower, $55.50 and $57.50.
MAMMOTH OAK GARDENS 1609-11 31st St. NW. Delightful, interesting old Georgetown. Detached twin buildings, large lawn. Frigidaire. Resident Manager. 2 rooms, kitchen and bath, single and double exposures, $60 and $62.50.
1830 R STREET NW. Elevator, G. E. refrigeration. Resident Manager. Modern, 8-story corner building. 2 rooms, kitchen and tiled bath, $65.50 and $68. 3 rooms, kitchen and tiled bath, $80.
BOSS & PHELPS 1417 K St. NW. Na. 9300

WE WISH TO OFFER FOR YOUR CONSIDERATION AND INSPECTION THE FOLLOWING GROUP OF BUILDINGS:

CATHEDRAL MANSIONS SOUTH 2900 CONN. AVE. Spacious apartments of 1, 2, 3 and 4 rooms and bath, with foyers and large closets. Price range, $45, $60, $80, $90 and $125. Electric Refrigeration.

THE KNOWLTON 2227 20TH ST. In Kalorama Heights. Apartments of 2, 3 and 4 rooms, kitchen and bath. 24-hour elevator and switchboard service. General Electric Refrigerators. See Resident Manager.

MARYLAND COURTS Maryland Ave. and 9th St. N.E. Detached corner building. Apartments of 1, 2 and 3 rooms, kitchen and bath. Frigidaire on house current.

HAMPTON COURTS 2013 NEW HAMPSHIRE AVE. Exceptionally fine location, just off 16th St., on broad Avenue. 1 room and bath; 1, 2 and 3 rooms, kitchen and bath. Frigidaire on house current.

H. G. Smithy Company 1418 Eye St. Nat'l 5904

Apartments—Unfurnished 94

THE AL-ROY 1815 Kenyon Street N.W. Excellent building; southern exposure; 3d floor; living room with Murphy bed, bedroom, dining alcove, kitchen and bath; 24-hour switchboard and elevator service. Frigidaire on house meter.
2145 CALIFORNIA STREET N.W. (West of Connecticut Avenue) Modern building; convenient location; 3 rooms, foyer, tiled bath, built-in tub; $85. Frigidaire on house meter. Garage space. Resident manager.
THE PARKSIDE 1762 Summit Place N.W. Cool and quiet; two squares Harvard st. entrance to Zoo; two squares Columbia rd.; 2 rooms, foyer, kit., dining alcove, bath; $52.50 and $55. Frigidaire on house meter. Res. manager, Apt. 101. ADams 1583. Phone for directions.
THE EUCLID 1740 Euclid Street N.W. shopping section; front corner; 3 rooms, foyer, bath, $52.50; 1 room, foyer, kitchenette, Pullman dinette, Murphy bed, bath, $37.50. Electrical refrigeration. Resident manager, Apt. 21. ADams 7635.
THE ROCKLEDGE 2456 20th Street N.W. Superb view of Rock Creek Valley; public park adjoining; 3 rooms, tiled bath, built-in tub, $57.50. Frigidaire on house meter. Resident manager.
Real Estate Mortgage & Guaranty Corporation 1610 K Street N.W. National 1403.

Furnished or Unfurnished 95

THE BOND—1230 New Hampshire ave., 2 big rms., kit., dinette, bath, shower; cor. apt.; unfurn., $55 to $62.50; furn., $65 up; free Frigidaire; 24-hour elev.; new, fireproof bldg. Res. Mgr.

1610 16TH ST. NW.—THE RAVENEL. 1925 16TH ST. NW.—The TIFFANY. 3435 BROWN ST., at Oak (off 16th). 1875 MINTWOOD PL. NW. 1 room, kitchen, bath, hall, to 4 rooms, kitchen, 2 baths, hall, $40 to $125 res. mgr. Exclusive. Only genteel need apply.

Business Property for Rent 97

NEW LOW-RENT STORES Suitable for brokers, insurance, loan office, drug store, &c. Basement stores, unusual chance for barber shop, valet service, cafeteria, &c. Unusually low rent, with liberal concessions to reliable business. Act quick. Phone Nat. 5437 or see at 1424 K st. nw.

Offices—Studios—For Rent 98

CHANDLER BUILDING 1427 Eye St. N.W. In the Heart of the Financial District. Individual offices, and well-arranged suites at very reasonable rentals. The secretarial telephone service will enable you to reduce your overhead. Let us explain this feature to you.
Shannon & Luchs, Inc. *Managing Agents* 1435 K St. Nat. 2345

EDMONDS BUILDING 917 15th St. N.W. Opposite McPherson Square. *The Wall Street of Washington.* Several desirable suites of two, four and six rooms at less than $1.75 per square foot. Complete building service.
Shannon & Luchs Inc. *Managing Agents* 1435 K St. Nat. 2345

Homes for Rent—Furnished 99

CENTRAL—Northwest; 7 rms. completely furn.; 3 bedrms; modern; June to Sept.; reas. to responsible party. Pot. 5596-W.

Furnished or Unfurnished 101

NEW ENGLISH BRICK Spacious 7-room house, open fireplace, Frigidaire, oil burner, &c.; double garage in basement; beautiful location, near Washington Golf and Country Club. Call Adams 5494-J, or West 1837.

Suburban—For Rent 102

VA.—For rent 8-rm. bath residence and 5½ acres; shade, fruit; equipped for poultry, pigeons, trucking; $60 month. Fulton R. Gordon, Peoples Life Ins. Bldg. Dist. 5231. Even., Cleve. 4733.

Shore Property for Rent 105

NORTH BEACH—Furnished cottage; accommodate 8; by season, week or week-end; shade; splendid water; well screened. Metro. 4551.

Wanted to Rent 106

WANTED—Furnished apartment, two bedrooms; in Mt. Pleasant section; adults. Call Adams 7563 from 1 to 5.

Business, Investment Property 109

OPPORTUNITY—Acquire 14th st. business or store property cheap; will trade. Metropolitan 0607.

Store and Apartments 16% NET RETURN Located downtown, store (which is leased), 3 apartments and 4 garages; 35-foot brick building, 30-foot alley in rear; oil burner, &c. Priced at $16,500 to show above return on equity.
SHANNON & LUCHS, INC., 1435 K St. NW. National 2345.

Chain Stores
The Ideal Investment
Combining generous income with complete safety and no property management or rental troubles. We have several very attractive offerings just now. If you have funds to invest, let us tell you about them.
McKeever and Goss, Inc. 1415 K St. N.W. Na. 4750

Homes for Sale 110

A FINE business location near 19th and K streets; house having 9 rooms, bath, cellar, on a lot 22 feet wide, readily adapted for remodeling. Owner leaving the city will consider any reasonable offer. Ask about it. James Morris Woodward, Realtor, 723 20th st. nw.

A REAL OPPORTUNITY to secure home as well as good investment, 4538 43d place nw. Comfortable six-room and bath semidetached brick house; hot-water heat; $6,750, terms to suit. Percy H. Russell Co., 1731 K st. nw.

CHEVY CHASE, D. C.—Near Military road. Now under construction; will be completed within the next 10 days; detached, all brick; 6 spacious rooms, 2 baths, attic, instantaneous heater, slate roof; lot 40x127½ to alley; garage. Very good buy at $12,950. Frank M. Doyle, Dist. 7965 or Lincoln 5773.

NORTHEAST—Near Lincoln Park, 6 rms., bath, brick, cellar; electricity; bargain at $4,000. Frank M. Doyle, Dist. 7965 or Lincoln 5773.

Homes for Sale 110

$3,500 will buy a good frame house on 10th street southwest, adjacent to the Southwest market. An unusual opportunity to buy for investment and speculation. James Morris Woodward, Realtor, 723 20th st. nw.

507 14TH ST. SE. 6 rooms and bath, hot-water heat, electricity; newly papered and painted. PRICE $4,750. Very reasonable terms of sale. WEAVER BROS., INC., REALTORS, WASHINGTON BLDG. DISTRICT 9486.

PRACTICALLY NEW HOME NEAR NAVY YARD, $6,250
Five large rooms and bath, double rear porches—nicely screened—built-in garage, paneled walls; paved street and alley.
$350 Cash; $55 Mo. Phone Linc. 7063-W

Beautiful Stone Home IN BURLEITH $10,950
A modern 20-foot home, having a beautiful outlook, well located near the Western High School, convenient to downtown. Six large rooms and bath, double rear porches (screened). ELECTRIC REFRIGERATION, open fireplace. In short, everything one wants in their home. Garage on paved alley. Owner an Army officer ordered away, has priced his home for a quick sale.
SHANNON & LUCHS, INC., 1435 K St. NW. National 2345.

$8,950
6 Rooms—3 Bedrooms.
Within 3 blocks of Western High, Gordon Junior, Fillmore Grade Schools, and stores; 10 minutes to downtown.
Beautiful gardens and landscaping. Oil burner; large electric refrigerator; hot-water storage; 2-car garage; weatherstripped; awnings and copper screens—other extras.
W. C. & A. N. Miller ..1119 17th St. NW. Dec. 0610.

Near Wardman Park
A delightful three-story home containing ten rooms and two baths (six real bedrooms), oak floors, hot-water heating plant with oil burner; garage; new stove, new electric fixtures; entire property redecorated. This property will go a long way toward paying for itself and may be bought at a surprisingly reasonable price and on easy terms.
National Mortgage & Investment Corp. 1004 Vt. Ave. NA. 5833

Exceptionally Charming Studio Bungalow, North Chevy Chase, Md. $8,750
Practically new, perfect setting, wonderful view, fine shade trees. Purchaser will have absolute privacy, although only one square west of Connecticut ave. Two bedrooms, bath, attractive living room with brick fireplace, dining room and large kitchen. Hot-water heat, large storage attic. You will be delighted with it.

Detached Dutch Colonial, Chevy Chase, Maryland. $14,500.
If you are looking for a really attractive home on spacious lot, this will find your favor. It is in a wonderfully pretty section, the lot is 60 by 120 with attractive lawns and shrubbery. Entirely modern, with oak floors, butler's pantry, garage to match and many other fine features. To see is to appreciate. Convenient to schools, stores and car lines.
BOSS & PHELPS Realtors 1417 K St. National 9300

Words from the Wise
A year from today you will either be glad you invested in *Strathmeade* —or sorry you didn't
Which will it be?
Decide now.
Investigate Strathmeade today.

Strathmeade

$9,250
Semi-Detached Brick
Mt. Pleasant Section
9 Rooms, 6 Bedrooms.
2 Fully Tiled Baths.
Garage; Paved Alley.
½ Block New Public School
W. C. & A. N. Miller Brokerage Dept. 1119 17th St. Decatur 0610

Lots for Sale 113

CHEVY CHASE, D. C.—2 splendid lots, 40x125 each, to 15-foot alley, on grade; all improvements in; $1,300 each. Frank M. Doyle, Dist. 7965 or Lincoln 5773.

Suburban for Sale 114

TOURIST CAMP SITE—Baltimore pike, 4½ acres, $5,000; 6 acres, $6,500; Lee Highway, 2¾ acres, $5,000; 6 acres, $2,500; Richmond pike, 20 acres, $10,500. De Shazo & McNab, 410 Bond Bldg.; Natl. 3934.

Shore Property for Sale 117

A CHARMING bungalow at great sacrifice; 25 miles from this city; fine beach, superb trees, high grade and restricted location; locality noted for its fishing and hunting; practically new, offered at forced sale, $750; will arrange satisfactory terms. Phone Mr. Bowers, National 4596.

2 CHOICE LOTS, high-grade, exclusive summer colony, on salt water, 25 miles from this city; water, electric lights, mail service; improved streets; finest sandy beach, with crystal, clear salt water bathing; these lots are in an extremely fine location, with superb shade trees; will sacrifice for $850 each. Mr. West, Phone Natl. 4596.

Wanted—Real Estate 118

AGAIN De Shazo & McNab expand, and this time in the interests of thousands of lot owners in Washington and surburban area. We now have a separate department that will give its entire time to the sale of lots. List your lot with us immediately, and if priced right we promise quick action. De Shazo & McNab, 410 Bond Bldg.

WEDNESDAY MORNING — The Washington Post. — MAY 27, 1931

NEWS OF LATEST HAPPENINGS IN MARYLAND AND VIRGINIA

POTTERS HILL WINS IN SCHOLASTIC TEST

Fairfax County Group Attains Average of 97.8; Seventh Grades Participate.

FAIRFAX BUREAU OF THE POST,
P. O. Box 245, Fairfax, Va.
Phone Clarendon 2324-W-2.

The Potters Hill School, in Mount Vernon district of Fairfax County, made the highest average in the Stanford standard seventh-grade tests recently given by Mrs. Elsie A. Davis, rural supervisor of white schools of the county. These tests were given to all the seventh-grade pupils. The Potters Hill School made an average of 97.8.

The tests were given for the first time this year in the county, if not the first time in the State, according to Mrs. Davis, who was assisted in the work by Miss Elizabeth Elimore, of Herndon; Miss M. Wander, of Falls Church, and Mrs. Willis Tanner, of Fairfax. The median for the school was 89.

According to Divisional Superintendent of Schools Wilbert T. Woodson and Mrs. Davis, the results of the tests constitute a strong argument in favor of the larger consolidated rather than the local one and two room schools, as has been claimed by many in the last few years.

Of the 17 large consolidated schools in the county, 9 reached or exceeded the median, while only 1, Colchester, of the 1 and 2 teacher schools, reached the median, and only 3, Chesterbrook and Andrew Chapel, with 85, and Snowden, with 97, came close to the median. The standing of the nine large schools making the median were announced by Mrs. Davis as follows: otters Hill, 97.8; Falls Church, 97.7; Herndon, 93.8; Lee Jackson, 93; Fort Humphreys, 93; Floris, 89; Vienna, 88.9; Baileys Cross Roads and McLean, 88.8 each.

Of the 17 large schools, 9 reached or greatly exceeded the median of 80 in the reading tests, and 11 of the larger schools reached or exceeded the median in arithmetic. Of the smaller schools, only one reached and only one exceeded the median in arithmetic and not one school reached the median in reading. The highest individual score in the county was made by Helen McAslan, of Fairfax.

Herndon Lodge of Red Men will meet this evening in Wilkins Hall in the town of Herndon.

The seventeenth anniversary of the Herndon Chapter, No. 55, Order of Eastern Star, will be celebrated this evening at its meeting in the Masonic Hall in Herndon. The entertainment committee has planned a special program for the occasion.

The Ladies' Aid of the Methodist Episcopal Church South of Floris will meet tomorrow at the home of Mrs. Annie Albaugh. Miss Julia Bradley will act as assistant hostess.

The Home Demonstration Club at Franconia will meet this afternoon. Miss Sara E. Thomas, Fairfax County home demonstration agent, will address the members. Her subject will be "Home-made Labor-Savers for the Housewife."

Mayflower Rebekah Lodge, at Woodlawn, will hold its meeting this evening. The lodge will be represented at the Rebekah Assembly at Roanoke by Mrs. Ruth Allen.

The pupils of the school at Chesterbrook will visit the Washington Zoo today, accompanied by their teachers. A special truck has been secured for the transportation of the children.

The Kenmore Council, Daughters of America, will hold its meeting this evening, instead of tomorrow evening, in the schoolhouse at Andrew Chapel. Special dispensation has been secured from the State councilors so as to allow the members of the council to attend the grade school commencement exercises at the Franklin Sherman School in McLean tomorrow evening. A committee composed of Mrs. Margaret Day, Mrs. Catherine Leigh and Mrs. May Oliver has been appointed to buy new regalia for the council.

The Women's Missionary Society of the Crossman Methodist Church of Falls Church, will hold a meeting this afternoon at the home of Mrs. Lester Powell, in Falls Church.

The Robert E. Lee Chapter, United Daughters of the Confederacy, will hold a meeting this afternoon at 2 o'clock at the home of Mrs. W. M. Herring, on Columbia street, in Falls Church.

Falls Church Circle of King's Daughters will hold a meeting this afternoon at the home of Mrs. R. A. Cushman, with Mrs. John F. Trabold as assistant hostess.

The closing exercises of the primary grades of the Baileys Cross Roads School will be held at 2 o'clock this afternoon in the schoolhouse. Attendance certificates will be awarded to Warren Oliver, Peggy Rowe, Bertha Lacy, George Gorham, Helen Bruderer, Norval Harrison, Lillian Dwyer and Clyde Oliver.

Washington Home Dedicated in Paris

Duplicate of Mount Vernon Made American Center at Exposition.

Paris, May 26 (A.P.).—America's most intimate monument on the banks of the Seine was thronged today by French and American leaders of Parisian society when a reproduction of Mount Vernon was officially inaugurated as the American pavilion at the French international, colonial and overseas exposition at Vincennes.

American visitors found the home of George Washington faithfully reproduced, and a simmering heat, rare for Paris, added to the illusion of a Virginian atmosphere.

Even the French speakers caught the spirit of the occasion, and delivered their talks in English. Andre Tardieu, minister of agriculture, and Paul Reynard, minister of colonies. Only Marshal Lyautey, commissioner-general of the exposition, spoke in French. American Ambassador Walter E. Edge emphasized America's avoidance of imperial expansion.

FRANKLIN-SHERMAN HIGH NURSING GRADUATES

Post Staff Photo.

Graduates of the home nursing class of the Franklin-Sherman High School at McLean, which has been conducted by Fairfax County health nurse, Mrs. Fannie Lou Seamons. Left to right, first row—Edna Brumback, Elsie Hale, Mary Cline, Lorena Rogers, Catherine Lockwood and Lousia Arnold. Second row—Katherine Young, Lucille Wyant, Grace Hartley, Anna Jenkins and Janice Jarrett. Third row—Avis Walker, Katherine Morris, Jane Smoot, Margaret Grubb and Edith Brumback. Back row—Gladys Abell, Edna Kidwell, Louise Byrne and Rachel Wyant.

CONFERENCE ON TAX URGED BY REALTORS

Would Consider Duplication of Levies and New Long-Term Credit Plan.

Baltimore, May 26 (A.P.).—A national taxation conference to consider problems by "the tremendous duplication of taxing bodies" was recommended to the directors of the National Association of Real Estate Boards today by the executive secretary, Herbert U. Nelson, of Chicago.

More than 1,400 tax bills were introduced in 44 States this year, says the report. It suggested that State and municipal governments be represented at the conference, which Nelson said should be called by President Hoover to work out a program of coordination.

A new long-term credit system, providing for financing home ownership transactions over periods of fifteen to eighteen years, also was recommended for the approval of the directors. Nelson said the system should be comprehensive enough to serve large and small banks and trust companies, discounting their mortgages.

Such a plan, he said, "would make home owning easier, make all real estate more liquid, create a sounder and less costly second mortgage structure, and establish a form of banking control over real estate credit, which would result in sound appraisals."

The home buyer who negotiates a three or five year mortgage knows that it will be impossible for him to complete payment in that time, says the report, and points out the hazards of finding new financing in "midstream."

A total membership in the association of 42,829, the largest for any year but one in the last decade, was reported.

The directors met on the eve of the national convention, which opens tomorrow with 1,500 or more realtors from this country and Canada expected.

Goodloe, Intimate Of John Fox, Dies

Merchant of Big Stone Gap Went to Birthplace to Await End.

Speciait o The Washington Post.

Charlottesville, Va., May 26.—William T. Goodloe, of Big Stone Gap, Va., warm friend of John Fox, author, died yesterday afternoon at the old Goodloe homestead near Afton, at the foot of the Blue Ridge Mountains.

A month ago he was brought here from his home at Big Stone Gap to undergo treatment at the University Hospital. At his own request, he was removed to his birthplace two weeks ago. The body was taken this morning to Big Stone Gap, where the funeral and interment will take place.

Mr. Goodloe, son of the late Tavenor Goodloe, was 74 years of age. In early life he removed to Big Stone Gap and for years he engaged in the merchandise business with his two brothers, Ed and John. He married Miss Carrie Hill, daughter of the late Dr. G. H. Hill, of Albemarle County. She survives, with four children, three sons and one daughter—William T. Goodloe, jr., of this city; John Goodloe, of Big Stone Gap; George Goodloe, of Philadelphia, and Miss Dorothy Goodloe, of Big Stone Gap.

Pastor Resigns Post At Charlottesville

Special to The Washington Post.

Charlottesville, Va., May 26.—Dr. L. C. Northen, pastor of the University Baptist Church, has tendered his resignation, effective July 1. He has accepted a call to the pastorate of Stockton Street Church, South Richmond.

The Richmond church, which has a membership of 1,000, has been without a pastor for a year. Two weeks ago Dr. Northen conducted a revival resulting in 80 conversions.

Prizes Announced At Naval Academy

Sword and Sextant Won by New Jersey and Missouri Midshipmen.

Special to The Washington Post.

Annapolis, Md., May 26.—Announcement of two more major prize awards to midshipmen of the graduating class for excellence in professional branches was made today by officials of the Naval Academy.

Alexander C. Veazey, Atlantic City, N. J., will receive the regulation sword presented by the class of 1871 for proficiency in practical and theoretical ordnance and gunnery. Veazey is one of three running a close race for scholastic honors of the class, and is a cadet lieutenant commander, commanding one of the battalions of the regiment.

The navigating sextant, offered by the late Col. Robert M. Thompson, of Bayonne, N. J., and New York, class of 1868, for proficiency in practical and theoretical navigation, will go to James T. Lay, St. Clair, Mo.

The United Daughters of the Confederacy prize, known as the "Maury prize," a pair of marine binoculars, offered to the member of the third class who excels in physics, has been won by Robert A. Gallagher, Pittston, Pa.

The Secretary of the Navy's rifle trophy for service rifle competition, open to members of the senior class, will be presented to John F. Harper, jr., Catonsville, Md.

Vital Statistics

BIRTHS REPORTED.

Frank H. and Arbutus Holt, boy.
Bernard A. and Helen Marryette, boy.
Raymond and Mary King, boy.
James C. and Marian Rollins, boy.
Leo V. and Elizabeth McCormick, boy.
Aaron R. and Elizabeth Townshend, boy.
Clarence W. and Allie Wheeler, boy.
Thomas F. and Josie Welch, boy.
Ralph W. and Marietta Myers, boy.
John C. and Margaret White, boy.
William J. and Jewel Lee, girl.
Edwin E. and Teresa Weiser, girl.
Philip A. and Emma Clubb, girl.
Richard A. and Frances Parsons, girl.
Clair and Florence Wilcox, girl.
William H. and Marguerite Hunton, girl.
Edward R. and Marietta Myers, jr., girl.
Leon and Lillian White, boy.
William J. and Mary Miles, boy.
Ulysses and Martha Parker, boy.
Robert C. and Juanita Marbury, boy.
Albert and Susie Smith, boy.
Thomas C. and Willie Corbitt, boy.
Charles M. and Deserie Clarke, girl.
Lawrence and Pearl Griffin, girl.
William and Bessie Wright, girl.
Richard O. and Anna Ford, girl.

LICENSED TO MARRY.

Edwin B. Hewes, 33, New York, and Josephine D. Golden, 32. The Rev. G. C. Hewes.
Howard E. Edwards, 27, and Verna A. Weeks, 25. The Rev. G. G. Johnson.
Maurice Alsop, 30, and Audry F. Poe, 23, Beltsville, Md. The Rev. W. A. Shelton.
Alfred C. Nashwinter, 22, Capitol Heights, Md., and Dorothy E. Tawney, 18. The Rev. Thomas S. Davis.
Frank J. MacMaugh, 54, and Bess O'Melveny, 35, Oakland, Calif. The Rev. Ulysses G. B. Pierce.
Charles K. Claunch, 29, Chicago, Ill., and Lilia M. Pearce, 18. The Rev. D. L. Ennis.
Leon H. Callaway, 28, Miami, Fla., and Elsie I. Anderson, 26, San Pedro, Calif. The Rev. A. F. Poore.
George Weaver, 32, Clarendon, Va., and Sadie P. Edwards, 28. The Rev. H. A. Kester.
John T. Baker, 33, and Pauline Sueton, 21. The Rev. C. T. Murray.
Elmer L. Jackson, 22, and Rosolee Walker, 23. The Rev. Eugene P. Brooks.
Wilson Banks, 25, and Mary Glover, 22. The Rev. William H. French.
John C. Lyles, 22, and Violet B. Hundley, 20. The Rev. Frank Hearnes.
John Harris, 30, and Alice Gross, 30. The Rev. James F. Houlehan.

Licenses issued at Rockville, Md.:
Paul L. Merck, 21, Westminster, S. C., and Mary F. Martin, 19, New Canton, Va.
John H. Fleetwood, 24, and Ethel Anna May Bowler, 24, both of Brunswick, Md.

DEATHS REPORTED.

Cornelius Willis, 78 yrs., Gallinger Hosp.
Richard K. Campbell, 78 yrs., 1977 Biltmore st. nw.
Laura Virginia Williams, 73 yrs., 3521 14th st. nw.
Minnie B. Dunn, 62 yrs., 2134 P st. nw.
Lillian Sammons, 37 yrs., Garfield Hosp.
Anna B. MacCloskey, 56 yrs., 1729 G st. nw.
William Charles Ed Otto, 48 yrs., Gallinger Hosp.
Albert King, 42 yrs., Gallinger Hosp.
Julia M. Poole, 37 yrs., 3716 Benton st. nw.
Samuel Lindsey, 37 yrs., 1 mile below D. C. Line.
Infant of John H. and Thelma Snyder, 21 days, Georgetown U. Hosp.
Raymond A. Wheeler, 2 days, Georgetown U. Hosp.
George Phillips, 63 yrs., 1202 25th st. nw.
Bettie E. Whiting, 62 yrs., 2218 12th st. nw.
Hattie Brooks, 60 yrs., 2223 9th st. nw.
Louisa Holmes, 50 yrs., Gallinger Hosp.
Sarah Brashears, 36 yrs., Gallinger Hosp.
Henry Walker, 28 yrs., Gallinger Hosp.
Unknown infant, 2 hrs., rear 528 U st. nw.

ANNAPOLIS PARTIES COMPLETE SLATES

Two Democrats in Fight for Mayor, in Opposition to G. O. P. Incumbent.

Special to The Washington Post.

Annapolis, Md., May 26.—The time limit for candidates for municipal offices in Annapolis expired today and found the Republicans with a complete harmony ticket, thereby avoiding a primary contest, but the Democrats face a primary fight for the mayoralty nomination, with two candidates in the field.

The rival Democratic candidates for the mayoralty are Col. John De P. Douw and Dr. Gordon H. Claude, former mayors. Col. Douw has gained the support of the "organization" leaders of the party which he has fought for a quarter of a century, allied with the "progressive" faction. Dr. Claude, running independently, claims his candidacy is mustering considerable support.

The primaries will be held June 15, but the real battle will be waged at the election July 11. Mayor Walter E. Quenstedt, Republican, is seeking reelection, with indications that the battle will be between him and Col. Douw.

The slate of other candidates to go before the electorate in July follows:

For counselors, Roscoe C. Rowe, Republican; George B. Woelfel, Democrat, incumbent.

Aldermen—First Ward, M. Oden Stewart and Albino Dimaggion, Republicans; Jesse A. Fisher and Harry M. Leitch, Democratic incumbents. Second Ward, Reese Wimbrow and Charles S. Sherman, Republicans; Arthur T. Elliott, incumbent, and Anthony C. Davis, Democrats. Third Ward, Samuel S. Stokes and John I. Moody, Republicans; Thomas G. Basil, incumbent, and Harry Bean, Democrats. Fourth Ward, Charles A. Oliver, Charles L. Spriggs, Negroes, both incumbents. The large proportion of the Negro vote is centered in this ward and because of the forlorn hope of success the Democrats made no nominations.

Suicide Revealed By Finding Body

Capital Man Took Own Life in Virginia Week Ago, Coroner Contends.

Special to The Washington Post.

Fredericksburg, Va., May 26.—The decomposed body of a man found on a wooded hilltop beside the Richmond-Washington highway, 7 miles from here this morning by F. D. Quick, a telegraph lineman, was identified as A. Crayas, 55, former restaurant worker, whose home was at 359 Pennsylvania avenue northwest, Washington.

A verdict of suicide by shooting himself was rendered by Dr. W. A. Harris, Spottsylvania County coroner. A .32 caliber revolver with one chamber discharged was found beside the body, which had been in the woods since May 18, when Crayas left a motor bus in Fredericksburg and walked to the spot where he ended his life.

He is survived by his widow and a daughter. Identification was made when State Motorcycle Officer Sam Redding took a description of the dead man to Quantico, where Crayas formerly worked in a restaurant. Crayas was believed to have been despondent because he could not find work.

Candidate Announces As Filing Limit Nears

Special to The Washington Post.

Charlottesville, Va., May 26.—Candidates for the General Assembly have ten days to enter their names for the Democratic primary, to be held August 4.

Senator N. B. Early probably will be unopposed, but it is likely that the two members of the House of Delegates, L. L. Watts and John S. Battle, will have opposition. Lilburn B. Bailey, of Rio, has filed, and it is likely J. M. Rogers, from the same section, also will enter the fight.

NURSES' REGISTRY ISSUE IS REOPENED

Alexandria Hospital Head Takes Exception to Certain Rules.

THE WASHINGTON POST BUREAU.
907 Prince St., Alexandria, Va.
Phone Alexandria 923.

The lady board of managers of the Alexandria Hospital, through Mrs. S. Cooper Dawson, president, yesterday took exception to rules and regulations recently promulgated by the Alexandria Nurses Alumnae Association in establishing a registry. Representatives of the nurses had appeared before the board, which favored establishment of a registry, and last week the nurses announced that a central registry of State registered nurses of the city had been established, with Miss Clara Talbott, 314 South St. Asaph street, as registrar.

The announcement of the nurses stated that the object of the registry was to serve as a factor in raising the standard of the nursing profession in Alexandria by accepting only registered nurses, "promoting in them, through fraternal affiliation, a spirit of progressiveness, and securing the recognition, by physicians and the public at large, of representing the best material obtainable to the end that both the best interests of the nurses and the public be secured."

Mrs. Dawson declared that the rules and regulations adopted by the nurses were not submitted to her board for approval, and "they are the only ones who have any authority to make rules for the Alexandria Hospital."

The board and the superintendent, Mrs. Dawson declared, will support the registry and help nurses to obtain work, but informed the nurses, in effect, that the hospital was built for the sick, and not for support of nurses, and that the sick are first in the minds of the board.

The particular rule to which Mrs. Dawson takes exception is No. 18, which States, "No nurse is allowed to nurse in the Alexandria Hospital unless she is a member of the registry." With reference to this Mrs. Dawson declared, "we are glad to call the registry first, and if they are unable to furnish a suitable nurse within a reasonable time, we will call a nurse from the Central Registry, or anyone who is able to show their proper credentials. Any patient, who has a relative or friend who is properly registered, and asks to bring them in the hospital, will be granted that request. A doctor asking for any nurse, whether she is on the register or not, will not be refused, unless she is one who has no credentials or who has not abided by the rules of the institution."

Among the rules of the nurses is one which states that "Graduate nurses of other States and hospitals who have registered in the State of Virginia, and who conform to the rules of the registry, are not to be called until after the Alexandria nurses have been supplied with work."

Three Federal prohibition agents yesterday in Alexandria, Fairfax and Arlington Counties arrested eleven persons charged with either sale or possession of intoxicating liquor. Seven of those arrested were arraigned before United States Commissioner John Barton Phillips. Three were released under bond and four committed to jail in default of bond. Four arrested last night are being held at police headquarters and will be arraigned today before Commissioner Phillips.

Those admitted to bail were Robert A. Arnold, 66, of New Alexandria; George Elliott, 67, and his son, Earl Elliott, 19, of the 100 block Wolfe street. Those committed to jail were Bernard P. Brooks, 23, of the 500 block South Fairfax street; Richard Weadon, 22, of the 400 block South Washington street; Ernest Smith, 23, of Fairfax County, and Lucy Smith, colored, 53 years old, of the 300 block North Lee street. Those arrested last night and held for action of the commissioner were Charles M. Ferguson, 53, and his son, Horace Ferguson, 26, of Gum Springs, Fairfax County; Frank Dennison, 32, of Fort Myer, and Allen Kidwell, 25, of Penrose Station, Arlington County.

The Business and Professional Women's Club on June 9 will entertain at supper in the George Mason Hotel in honor of girls of the seventh grade of Jefferson and Mount Vernon schools. Miss Louise Rowlett, education chairman, and Mrs. Albert M. Briggs, program chairman, are in charge of arrangements. Invitations are being sent the principals of the two schools and their seventh grade pupils and also the teachers of West End School, as the girls who graduated from the seventh grade in February and have been attending high school the half session are included in the invitation.

The business meeting of the club will be held June 5 in the George Mason Hotel, when each club member will bring two gifts for presentation the night of the supper to the young girl guests.

Mrs. Mary W. Troth, member of the State executive board; Mrs. Charles M. Shepperson, president of the local club, and Miss Alice Gronau, chairman for the pageant to be presented at the biennial convention of the National Federation of Business and Professional Women's Clubs in Richmond July 6 to 11, will attend the meeting of the State executive committee to be held in Richmond, Va., on Saturday.

J. P. Wilson, director of athletics at the George Mason High School, yesterday was reappointed for the fourth consecutive year as director of the department of recreation of Alexandria. The appointment was made by City Manager Wallace Lawrence.

Mr. Wilson announced the municipal swimming pools would be opened to the public Saturday. He has appointed as life guards Paul Travers, Frank Backus and Dave Henderson, with Charles Fletcher, Sidney Abramson, Mrs. Gallagher and Robert Elliott as additional employes at the pools.

There will be six playgrounds in operation this summer, located at the Alexandria High School, George Mason High School, Washington School, Queen street, one in the First Ward, on the river front, and Parker-Gray School for colored pupils. Two playground instructors, Mrs. Les B. Ryder and Mrs. Ruth Roseberry, have been appointed.

Mrs. Lillie V. Cunningham, wife of W. Clifton Cunningham, of this city, was elected president of the State Rebekahs yesterday at the annual convention, in Roanoke. Mrs. Cunningham is a charter member of Liberty Rebekah Lodge, No. 16, this city, having received her assembly degree in Lynchburg in 1920. She was appointed chaplain in 1928 and last year was vice president of the State body.

Mrs. Cunningham is a member of Grace Episcopal Church, secretary of the junior board of the Anne Lee Memorial Home for the Aged, a member of the Junior Alexandria Hospital Auxiliary, and a member of the Business and Professional Women's Club.

The Kiwanis Club will entertain the class of '31 of Arlington Hall School at luncheon tomorrow, with Irving Diener and Thomas M. Jones in charge of the program. Members of the club will bring guests from Arlington Hall in automobiles and after the luncheon will take them on a sight-seeing trip around the city.

A large delegation of Scottish Rite Mason from the Valley of Alexandria attended the session of the rite bodies in Winchester, Va., last night, when among the speakers were Dr. Robert South Barrett, the Rev. Pierce S. Ellis and the Rev. Dr. William McDougall, of this city.

The Scottish Rite Masons of this city Friday evening, in Odd Fellows Hall, will entertain the boys of the seventh grade of Jefferson and Mount Vernon Schools at supper, with Col. John H. Trimyer in charge of the program. The speaker will be the Rev. Dr. E. V. Regester.

Miss Florence Winters, of Washington, national chairman of the Converts League, will preside at a meeting of the Converts League of the Catholic Daughters of America at a meeting tomorrow at 8 o'clock in Lyceum Hall. The principal address will be made by the Rev. Father Van Ingelgem, of Falls Church. A short talk will be made by the Rev. Thomas A. Rankin, and the "question box" department will be conducted by the Rev. Hugh J. McFadden.

ARCHITECT CLEARED IN STEEL COLLAPSE

Added Safety Measure for School Building to Be Concrete Walls.

The municipal architect's office was vindicated yesterday of any responsibility for the Roosevelt High School steel framework collapse last month in a report of a special committee named by District Commissioners to make a thorough investigation. At the same time a proposal of Maj. John C. Gotwals, Engineer Commissioner, was accepted as an added precautionary measure.

The change in plans which was adopted on Maj. Gotwals' recommendation consists merely of substituting reinforced concrete for brickwork to a height of 21 feet above the stage elevation so that the steel skeleton would be doubly supported.

Much of the controversy between District engineers and the Heron Todd Construction Co., which erected the steel, centered about whether or not the steel structure was amply supported by the proposed 18-inch brick wall which was to inclose the steel columns. Maj. Gotwals said that the strength of reinforced concrete in this regard had never been questioned.

The change will not affect the appearance of the school as the exterior walls will be faced with brick so that the same architectural result will be achieved.

Answering the two engineering questions put to it by Maj. Gotwals, the board of inquiry, which was headed by Maj. D. A. Davison, Assistant Engineer Commissioner, declared that the type of construction as designed for the Roosevelt High School is "sound beyond question" with two conditions, and that "it is practicable to erect this type of construction without hazard of collapse."

While contending that the free standing steel columns embedded in brick walls, as designed for the school in question, is "sound beyond question," the board added the conditions that the steel columns must be able to carry all vertical loads, including the roof, independent of the inclosing walls, and that they must be so designed and so braced as "to carry all lateral loads, including wind pressure, without dependence on the inclosing walls."

Col. John W. Oehmann, District building inspector, in a supplementary report, declared that the design of the municipal architect's office was "undoubtedly safe," but he suggested that it be made to conform with the standard practice "that the entire load be carried by the steel without support from the adjacent masonry."

The board of inquiry included also Edward W. Donn, jr., an architect, and Lester G. Wilson, a civil engineer, both engaged in private practice.

3,274 Factories Listed By Virginia Survey

Richmond, Va., May 26 (A.P.).—The Bureau of Census in a publication released here today, based the returns of the biennial census of manufactures taken in 1930, announced that there are 3,274 factory establishments in Virginia.

The factories employed 11,093 salaried officers and employes, and 118,399 wage earners. The salaries amounted to $28,494,485, and the wages totaled $116,847,113. Cost of materials, containers for products and the purchase price of electric energy amounted to $358,749,349. The value of the products was given as $727,606,298, while the value added by manufacture was $368,856,949.

Alleged Speeder Faces Two Dry Law Charges

Jack Madeoy was arrested yesterday in Hyattsville, Md. on a speeding charge. Madeoy, who gave an address on Thirteenth street near E street northeast, was charged with transportation, possession and driving at a speed greater than reasonable. He was arrested by Constable R. E. Brown.

Inside an outer layer of crates of vegetables, Brown said he found 68 cases of alleged liquor. Madeoy was taken to the Bladensburg Jail and the reputed liquor was seized.

Cash and Jewelry Reported Stolen.

Cerarice Lopnec, of Fifteenth street near O street northwest, yesterday reported to police that $60 in cash and jewelry valued at $23, were stolen from a bureau drawer in a second-floor room sometime last week.

FETE QUEEN

Associated Press Photo.

ELIZABETH BEAMISH, daughter of the secretary of state of Pennsylvania, was named by Gov. Pinchot to be queen at the Laurel blossom festival in the Pocono Mountains in June.

THE ONCE OVER

By H. I. PHILLIPS

IF MR. McNAMEE COVERED THE MATTER.

(Graham McNamee sued for separation.—News item.)

"WELL, folks, here I am out here being sued for an automobile collision . . . just a minute, folks no! . . . My mistake . . . I am not being sued for an auto collision . . . I am being sued for a separation . . . Wait! . . . Yes, that's correct. . . . There seemed to be some little confusion here, but it's all cleared up, and I am being sued for a separation.

* * * *

"It is a lovely day . . . beautiful blue skies and a nice warm sun beaming down. . . . That's what the sun always does, doesn't it, beam down? . . . The air is just crisp enough to be nice. . . . Conditions are ideal for a separation suit. . . . Not too hot and not too cold, but just right. . . . There is a little uncertainty about what I am being sued for, but I think it is for a separation. . . . Yes, as far as I can find out, it is for a separation.

* * * *

"Here comes the man down the aisle with the papers now! . . . Here he comes, folks! . . . He looks fresh and fit. . . . He is having some difficulty getting through. . . . Ah! . . . Here he is at my side now, folks. . . . No! . . . There was some mistake about that . . . The man was not the fellow with the papers. . . . He was a newspaper reporter. . . . Kindly stand by while I see what's happened.

* * * *

"I'LL have to let you listen to the band for a few minutes while I see about the man with the papers. . . . Oh! Oh! . . . Here he is! . . . The man with the papers has just served me with them. . . . I wish you could be here to see it. . . . He did it so smoothly I scarcely realized it. . . . One of the best paper servers I ever saw, folks. . . . Yes, sir; a really great paper server. . . . He had everything . . . grace, rythm, poise, speed and perfect timing. . . . Now he has turned and is leaving. . . . He is going away now. . . . This is Graham McNamee speaking. . . . A man has just served me with papers in a suit for separation. . . . I can't tell just what is going to happen next. . . . There seems to be considerable excitement.

* * * *

"I'll let you hear the music again. . . . It is a little cooler here now. . . . Look! . . . Oh! Oh! . . . There's a lot of action here now! . . . A great crowd is rushing toward me. . . . I can't quite make out who is in it. . . . Just a minute. . . . Now I can see them. . . . They're newspaper reporters, photographers and sob sisters. . . . They are using the old mass formation. . . . Anything is apt to happen here.

* * * *

"This is Graham McNamee. . . . I have sent for my lawyer. . . . Kindly stand by while I give you a word picture of my lawyer. . . . &c., &c.

IN BAD.

Oh, pity the once-wealthy builder
Who has dropped all his dough overnight!
His eyes were wide open when buying,
But, alas, he has now lost his site!

Carl Morton.

"IRVING PULS has replaced Uri Doolittle in the Syracuse crew."—New York Herald Tribune. Said Mr. Puls to Mr. Doolittle, "I. Puls and you Doolittle."

Song of the radio announcer: "Mike Country 'Tis of Thee!"

"YOU PAYS YOUR MONEY AND TAKES YOUR CHOICE."

"A blanket increase in freight rates is the solution of the present financial dilemma of the carriers favored by the Eastern railroad executives."—New York Herald-Tribune.

* * * *

"No 'blanket increase' is intended. A 'blanket increase,' it was said, might defeat its own purpose by diverting traffic from railroads to competing forms of transportation."—New York Times.

(Copyright, 1931.)

School Addition Site Purchased.

A tract of land to be used as a site for an eight-room addition to the Bancroft School, Newton and Mount Pleasant streets northwest, was purchased yesterday by the District Commissioners for $13,500 from Mary Lynn Spiller, of Pincastle, Va.

A Saturday afternoon game is being looked for by the Kensington A. C. with a strong unlimited nine. Call Manager Jones at Kensington 60.

CROWLEY APPOINTED COUNTY POLICE HEAD

Selections Made Following Parley of Democrats in Prince Georges.

Jeremiah J. Crowley has been selected chief of police of Prince Georges County following a conference between Democratic members of the county commission and the Democratic county committee.

The selection was made last Saturday at a joint conference between the committee and the Democratic commissioners. In addition to Crowley, Arthur W. Hepburn, of Mount Rainier, and H. G. Machen, of Hyattsville, both unsuccessful candidates for the chief's office, were appointed sergeants. Others selected were Claude Reese, of Berwyn; Ralph Brown, of Chillum; Oscar Beall, Marlboro; William Gray Spaulding; William E. Clifton, Silver Hill, and William C. Quade, of Brandywine.

The fact that the Democrats chose only nine men for the force is said to indicate that the other two will be chosen by the Republicans. The two Republican members of the board of five commissioners were not present at the meeting Saturday.

Mr. Crowley, head of the water department of the Washington Suburban Sanitary Commission, is a resident of Columbia Park. He was a deputy U. S. marshal in Washington from 1918 to 1920, and has worked for the sanitary commission since then.

Hepburn, Machen, and Reese are members of the former force. Hepburn was lieutenant under former Sheriff Charles S. Early, while Machen was sergeant. Reese was a private. Brown has been a constable for some years, often working with Reese.

Federal dry agents yesterday made their fourth raid in two days in Prince Georges County and arrested Charles Holle, of Greater Capitol Heights. The arrest followed the finding of a still near the town, when the owner of the land told the agents that a "Charles Holle" had been in the vicinity.

Holle said that the man the dry men sought was a Charles Hoyle, also of Greater Capitol Heights. Nevertheless, Holle was taken before U. S. Commissioner J. Frank Parran and held in bond of $1,000 for hearing June 2. Charges of sale, possession and manufacture were made against him.

O. B. Zantzinger, jr., yesterday appeared before the board of county commissioners to offer a fourth site for the proposed new county building in Hyattsville. Zantzinger suggested use of the Howard property, a large frame structure in back of the Armory. Grounds of 4¾ acres surround the building, which could be rented for $400 per month, he said.

A hearing will be held tonight at 8 o'clock in Hyattsville on the choice of a building. Three structures already have been offered to the commissioners: the home of the old First National Bank Building, a row of new stores on Rhode Island avenue, and the Hyattsville Building Association offices. The bank building is generally regarded as being the most likely choice, but some opposition has been voiced to the establishment of a jail in the basement.

State roads commission officials said yesterday a contract had been let for 1½ miles of gravel road to be built between Gallant Green and Aquasco. Construction is expected to start at once.

Unofficial reports of the removal of the station agent at Brentwood were verified yesterday when the Baltimore & Ohio Railroad filed with the Public Service Commission a petition for permission to make the change. Beginning on June 8 the Brentwood business will be transacted through the Hyattsville station if the commission approves the move.

The removal of the station agent at Riverdale also will be reopened in a conference today between Max Vollberg, mayor of the town, and railroad officials. The change was suggested in April, but civic organizations objected and a proposed hearing was indefinitely postponed. The company was successful, however, in getting permission of the commission to a similar change at Branchville, despite opposition.

Before filing notice of the change at Brentwood, railroad officials conferred with merchants to see if there would be an objection. At the time of the filing of the Brentwood petition permission was asked to remove nine other station agents in the State, none of them being in Prince Georges County, however. They affect the stations at Breatheds, Hanover, Hood Mills, Morgan, Weverton, Gaplans and Rohrersville.

Swanson's Trip Abroad Is Prevented by Illness

(Associated Press.)

Senator Swanson, of Virginia, will not sail for Europe today, as he had planned. He recently suffered an attack of acute indigestion and although recovering, he still is under the care of physicians. He may go abroad later in the summer.

Senator Swanson is a member of a Senate subcommittee studying the silver situation and had planned this trip to inquire into European aspects of that problem.

Edwin Earle Moore Weds Alberene Girl

Special to The Washington Post.

Charlottesville, Va., May 26.—Edwin Earle Moore, of this city, and Miss Oberta Earle Davis, daughter of Robert Davis, of Alberene, were married yesterday at the parsonage of the Hinton Avenue Methodist Church, the ceremony being performed by the Rev. J. W. Bouldin. Henry Carter was best man and the maid of honor was Miss Maggie Cason.

The bridegroom, the son of George Moore, of Lunenburg County, for the past year has been associated with the Virginia Workshop for the Blind here.

Thieves Get Wearing Apparel.

Wearing apparel valued at more than $60 was stolen from the haberdashery of Pincus Fox, of North Capitol street, near Decatur, and the store of J. I. Tune, on Pennsylvania avenue southeast near Second street, it was reported to police yesterday.